

THIS IS PART OF THE SAME LAND AND PREMISES ACQUIRED BY THE STATE OF VERMONT AS PART OF THE ORIGINAL VERMONT ROUTE 100 TAKEN INTO THE STATE HIGHWAY SYSTEM ON APRIL 1, 1931 BY ORDER OF THE STATE HIGHWAY BOARD.

STATE OF VERMONT
TO
JOSEPH R. ST. ONGE

QCD 4/22/92 BK34 Pg 214,215

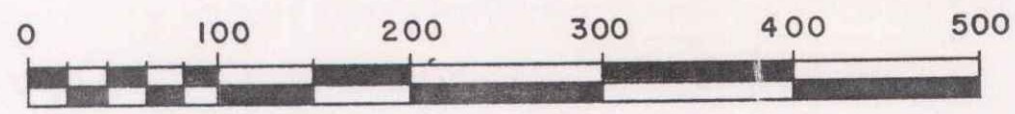
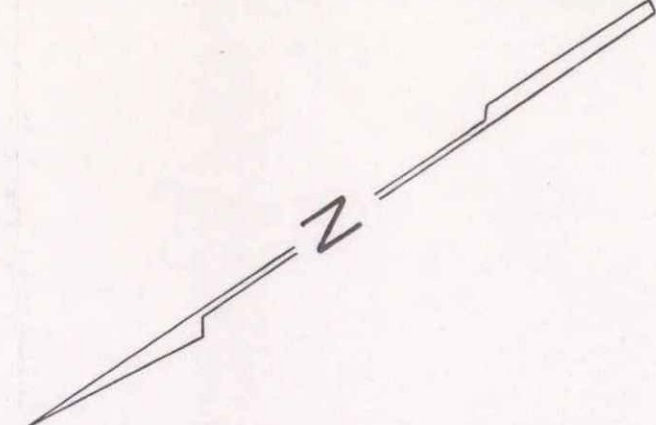
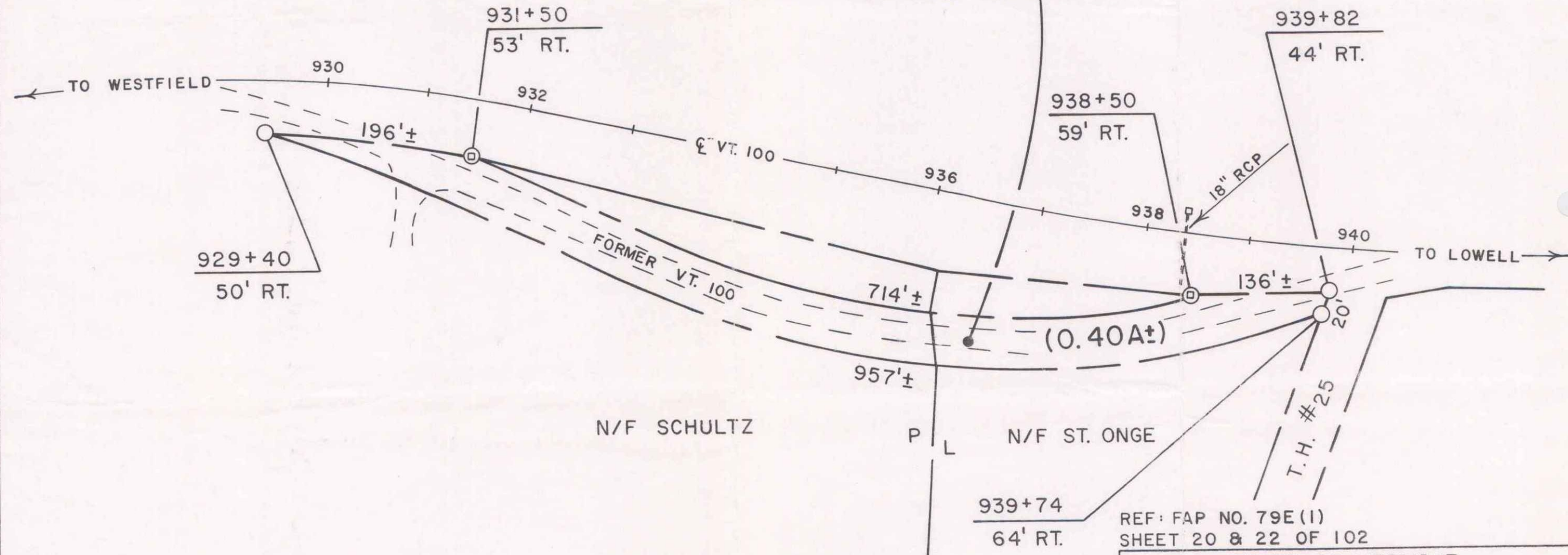

REF: FAP NO. 79E(1)
SHEET 20 & 22 OF 102

STATE OF VERMONT AGENCY OF TRANSPORTATION		
TOWN OF LOWELL		
APPROX. SCALE: 1"=100'	DATE: 4-2-92	DRAWN BY M.R.

18

(20A) OF 102