

STATE	PROJECT	SHEET NO.	TOTAL SHEETS
VT.	1936	1	7

$\Delta$  1'-11" LL  
 D 0'-30"  
 R 1439.2  
 T 128.3  
 L 256.6  
 E 0.7

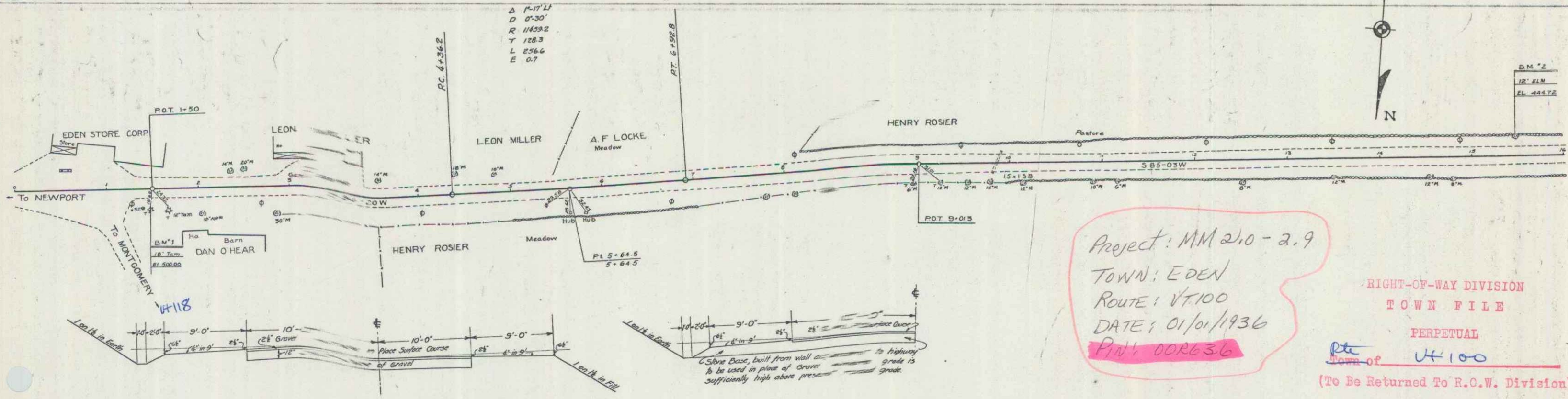

B.M. "Z"  
 12' ELM.  
 EL. 444.72



Project: MM 210-2.9  
 TOWN: EDEN  
 ROUTE: VT 100  
 DATE: 01/01/1936  
 PIN: 000636

RIGHT-OF-WAY DIVISION  
 TOWN FILE  
 PERPETUAL  
 Rte. 100  
 Down of UH 100  
 (To Be Returned To R.O.W. Division)

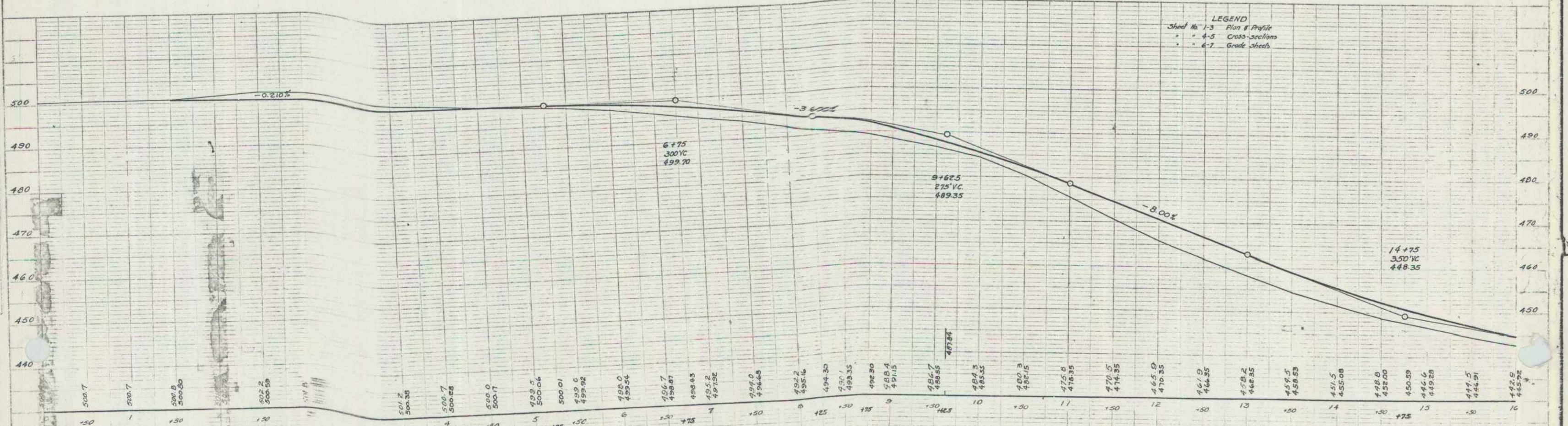

SERIES SHEET 1 OF 7  
 EDEN  
 DIST. #8 PLANS

FED. ROAD DIST. NO.	STATE	DESIGN PROJ. NO.	FISCAL YEAR	SHEET NO.	TOTAL SHEETS
8	Vt.		1936	2	7

PLAN  
 1/2" = 100'  
 1/4" = 200'  
 1/8" = 400'

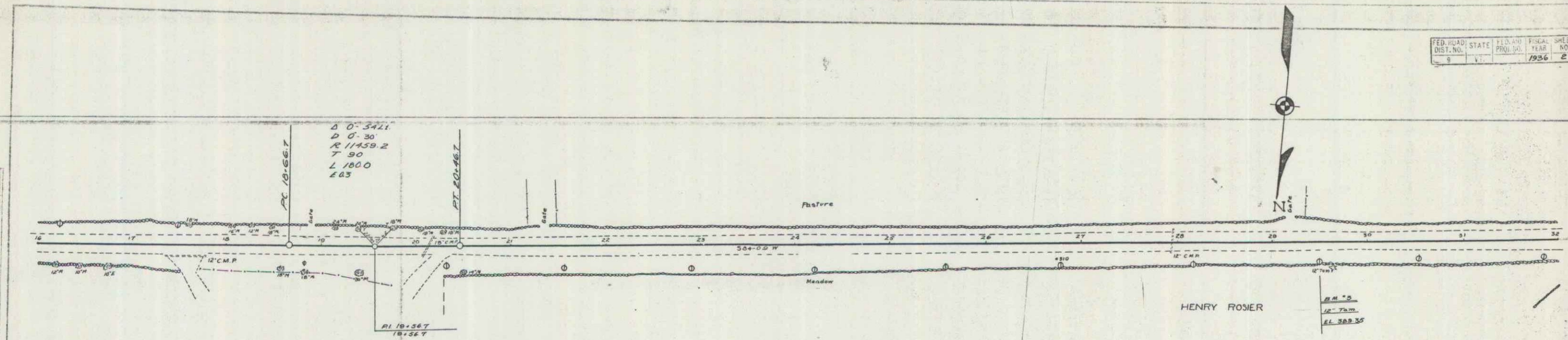

D 0-3421  
 D 0-30  
 R 11450.2  
 T 90  
 L 1800  
 443

RI 19-567  
 18-527

RI 19-567  
 18-527

PLAN  
 1/2" = 100'  
 1/4" = 200'  
 1/8" = 400'

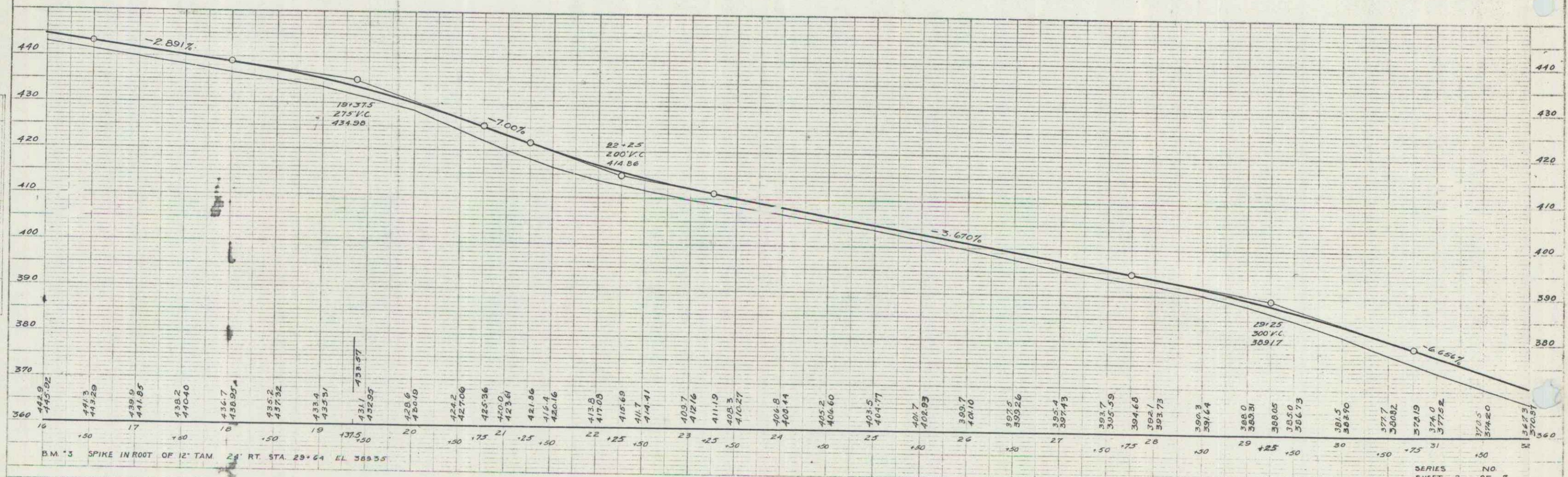

B.M. '3 SPIKE IN ROOT OF 12' TAM 24' RT. STA. 29+64 EL. 389.55'

SERIES 2  
 SHEET 2 OF 7  
 E. DEN

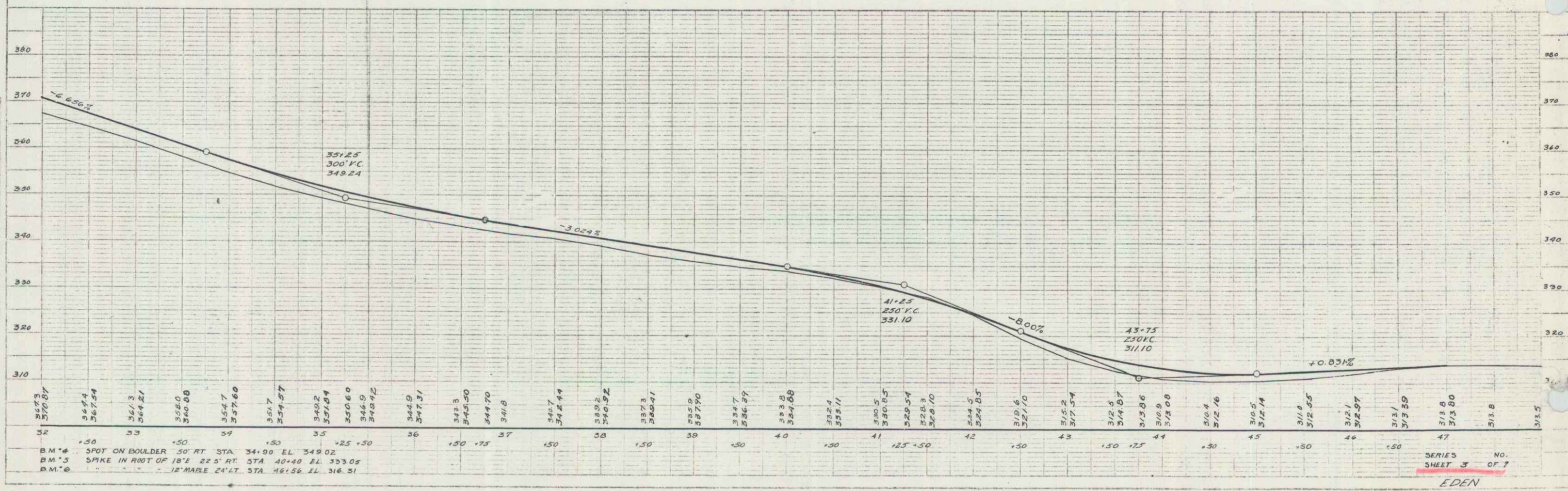
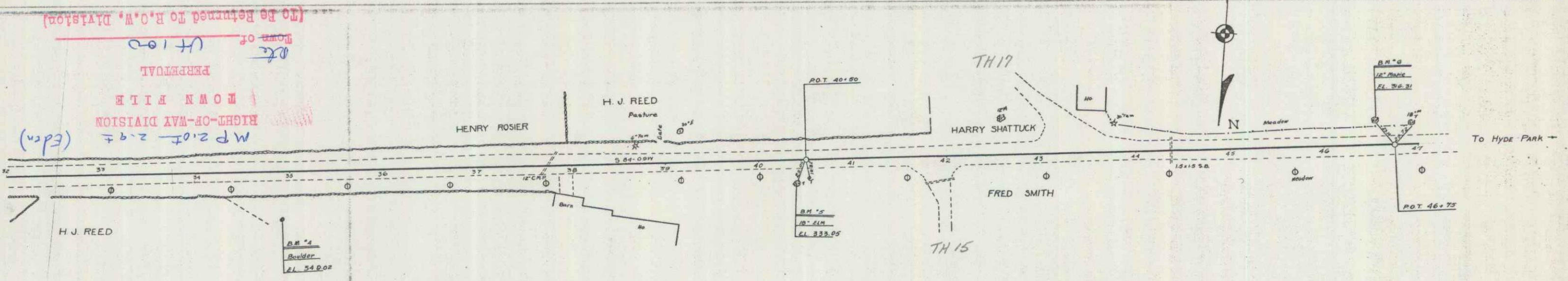

BM #4 SPOT ON BOULDER 50' RT STA 34+00 EL 349.02  
 BM #5 SPKRE IN ROOT OF 18' 22' RT STA 40+40 EL 333.05  
 BM #6 12' MARK 24' LT STA 46+56 EL 316.31

SERIES NO. SHEET 3 OF 7  
 EDEN

PLAN  
 H.J. REED  
 HENRY ROSIER  
 HARRY SHATTUCK  
 FRED SMITH

PROFILE  
 H.J. REED  
 HENRY ROSIER  
 HARRY SHATTUCK  
 FRED SMITH

(To Be Returned To R.O.W. Division)  
 Town of Eden  
 PERMITAL  
 TOWN FILE  
 RIGHT-OF-WAY DIVISION  
 M.P. 2.01 ± 2.9 ± (Eden)