

PARCEL INSTRUMENT	DATE	GRANTOR	GRANTEE	RECORDED	REMARKS
A	W.DOE	5-21-40	WILLIAM H. EARL	ST. OF VT. 25	BOOK 2082 PAGE 52-60
B	W.DOE	5-21-40	ELERY & VIDA WHITNEY	ST. OF VT. 22	439 6-4-40
C	W.DOE	5-20-40	FRANK WHITWELL LEON ROSEN	ST. OF VT. 22	435 5-21-40
D	G.I.	6-14-40	TOWN OF EDEN	ST. OF VT. 27	477 7-10-40
E	W.DOE	7-24-40	MILDRED TATRO	ST. OF VT. 25	361 7-30-40
F	W.DOE	6-19-40	RUSSELL S. PAGE	ST. OF VT. 25	455 7-30-40
			E. WHITNEY		

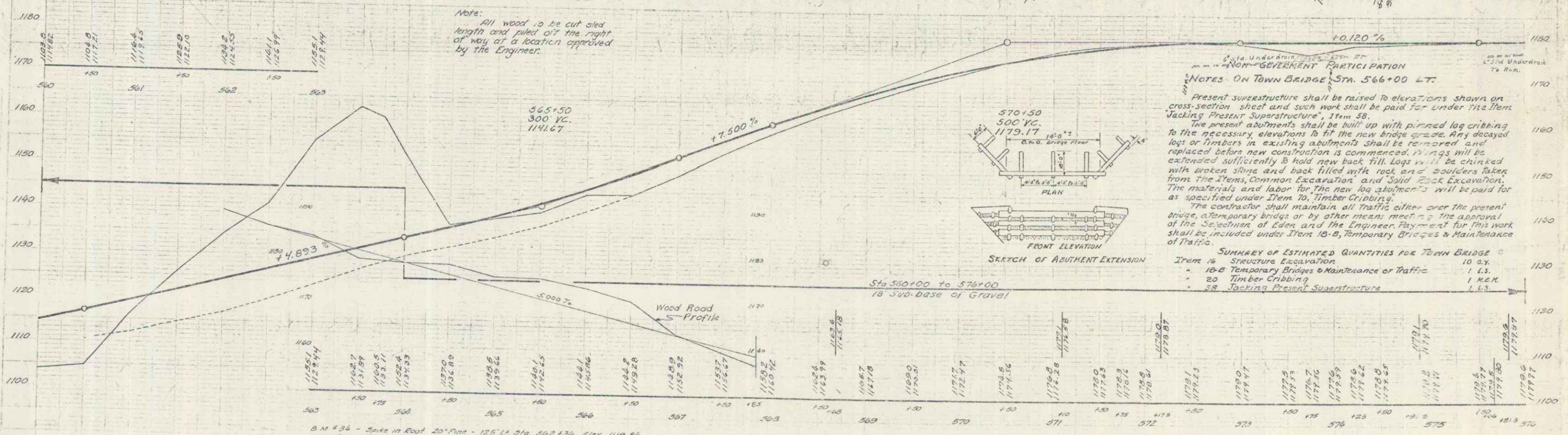
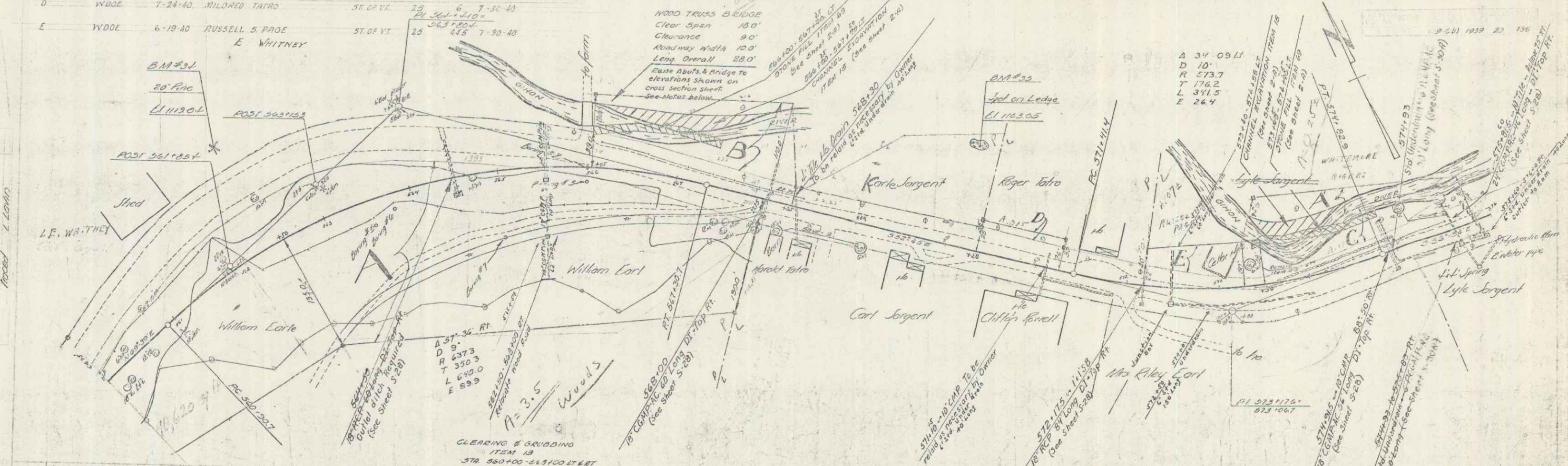

**NOTES ON TOWN BRIDGE STA. 566+00 LT.**

Present superstructure shall be raised to elevations shown on cross section sheet and such work shall be paid for under the item "Jacking Present Superstructure", Item 28.

The present abutments shall be built up with pinned log cribbing to the necessary elevations to fit the new bridge grade. Any decayed logs or timbers in existing abutments shall be removed and replaced before new construction is commenced. Rings will be extended sufficiently to hold new back fill logs and be chinked with broken stone and back filled with rock and boulders taken from the Items, Common Excavation and Solid Rock Excavation. The materials and labor for the new log abutments will be paid for as specified under Item 20, "Timber Cribbing".

The contractor shall maintain all traffic either over the present bridge, a temporary bridge or by other means meeting the approval of the Selectman of Eden and the Engineer. Payment for this work shall be included under Item 18-B, "Temporary Bridges & Maintenance of Traffic".

**SUMMARY OF ESTIMATED QUANTITIES FOR TOWN BRIDGE**

Item 16 Structure Excavation	10 cu.
18-B Temporary Bridges & Maintenance of Traffic	1 M.E.
20 Timber Cribbing	1 M.E.
28 Jacking Present Superstructure	1 cu.

B.M. #34 - Spike in Root 20" Pine - 125' N. 314. 562+430 Elev. 1119.84  
 B.M. #35 - Point Spot on Ledge - 112' " " 570+111 " 1143.05