

INDEX OF SHEETS

SHEET NO. 1	TITLE PAGE
2	TYPICAL CROSS-SECTION OF IMPROVEMENT
3	BANKING AND WIDENING TABLES
4-24	PLAN AND PROFILE SHEETS
25	DETAILS OF I.C. BOX - STA. 404+57
26	STANDARD STRUCTURE SHEET
27	PIPE CULVERTS
28	30" GUARD RAIL
29	30" BOUNDARY MARKERS
30	31" DROP INLETS
31	40" BARRICADES ETC.
32	5" BOX CULVERTS
33	5" BOX CULVERTS
34-115	CROSS SECTIONS

Standard Structure Sheets Approved by the Chief Engineer
5-28 July 11, 1933; 5-30 Aug 15, 1934; 5-31 July 25, 1934.

STATE OF VERMONT
STATE HIGHWAY DEPARTMENT
PLAN AND PROFILE OF PROPOSED
STATE HIGHWAY
FEDERAL AID PROJECT
TOWNS OF HYDE PARK & EDEN
ROUTES 100-C & 100
JOHNSON - NEWPORT ROAD

MP 5.10 - 6.51 ± (Hyde Park)
MP 0.00 - 4.22 ± (Eden)
RIGHT-OF-WAY DIVISION
TOWN FILE
PERPETUAL
Vt. #100
(To Be Returned To R.O.W. Division)

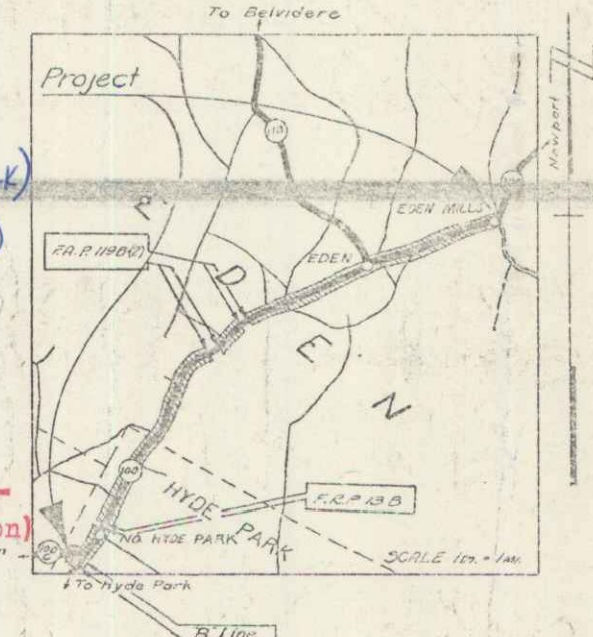

BEGINNING AT A POINT 244.0 FT. SOUTHWESTERLY OF THE INTERSECTION OF RT. 100 & RT. 100-C IN NORTH HYDE PARK VILLAGE & EXTENDING NORTHEASTERLY 5.428 MILES, EXCLUDING THE SECTIONS OF F.A.P. 119-B(2) FROM SURVEY STAS. 418+90.0 TO 423+65.0 & 445+10.0 TO 449+10.0 & F.R.P. 13-B(1928) FROM SURVEY STA. 312+87.5 TO 313+72.0. THE "B" LINE, LENGTH 0.061 MILES FROM SURVEY STA. 286+00 TO 289+23.3, TO BE INCLUDED IN THE PROJECT.

LENGTH OF ROADWAY = 28,943.4 FT. = 5.482 MILES
TOTAL " " BRIDGE = 38.5 " = 0.007 "
TOTAL " " PROJECT = 28,981.9 " = 5.489 "

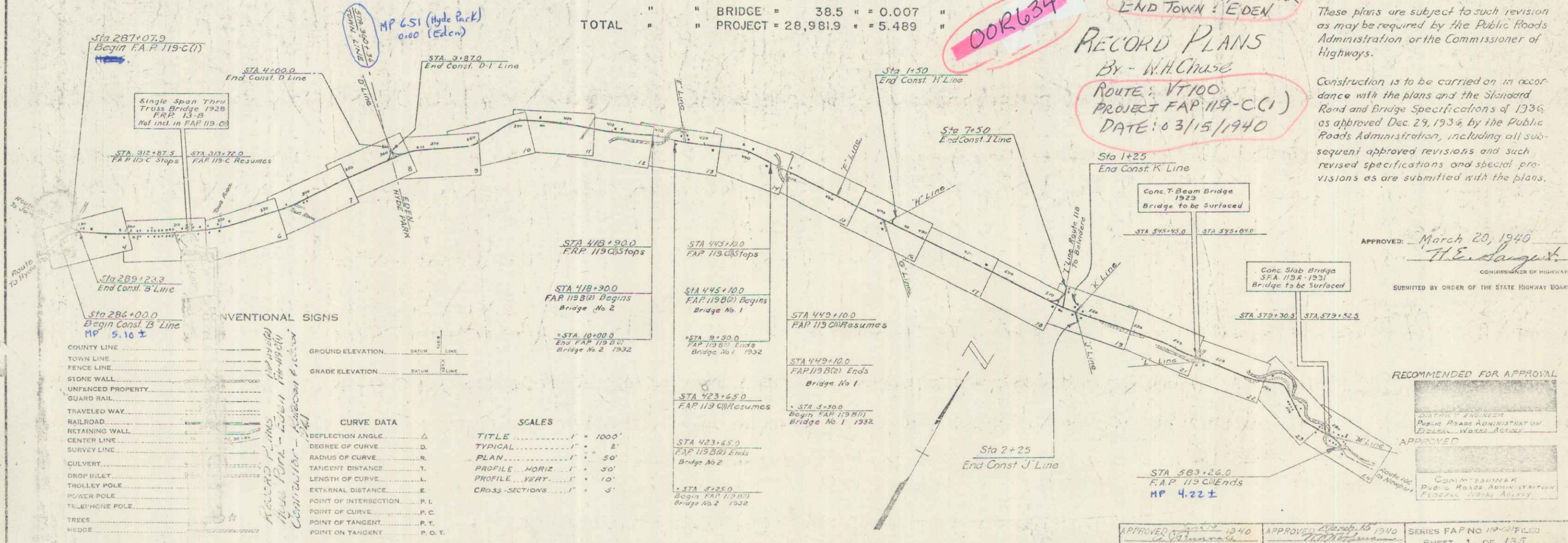

RECORD PLANS
By - W.H. Chase
ROUTE: VT 100
PROJECT FAP 119-C(1)
DATE: 03/15/1940

These plans are subject to such revision as may be required by the Public Roads Administration or the Commissioner of Highways.

Construction is to be carried on in accordance with the plans and the Standard Road and Bridge Specifications of 1936, as approved Dec. 29, 1936 by the Public Roads Administration, including all subsequent approved revisions and such revised specifications and special provisions as are submitted with the plans.

APPROVED: March 20, 1940
H.E. Sargent
COMMISSIONER OF HIGHWAYS

RECOMMENDED FOR APPROVAL
PUBLIC ROADS ADMINISTRATION
FEDERAL WORKS AGENCY

APPROVED: 1940
APPROVED: 1940
SERIES FAP NO. 119-C(1)
SHEET 1 OF 135

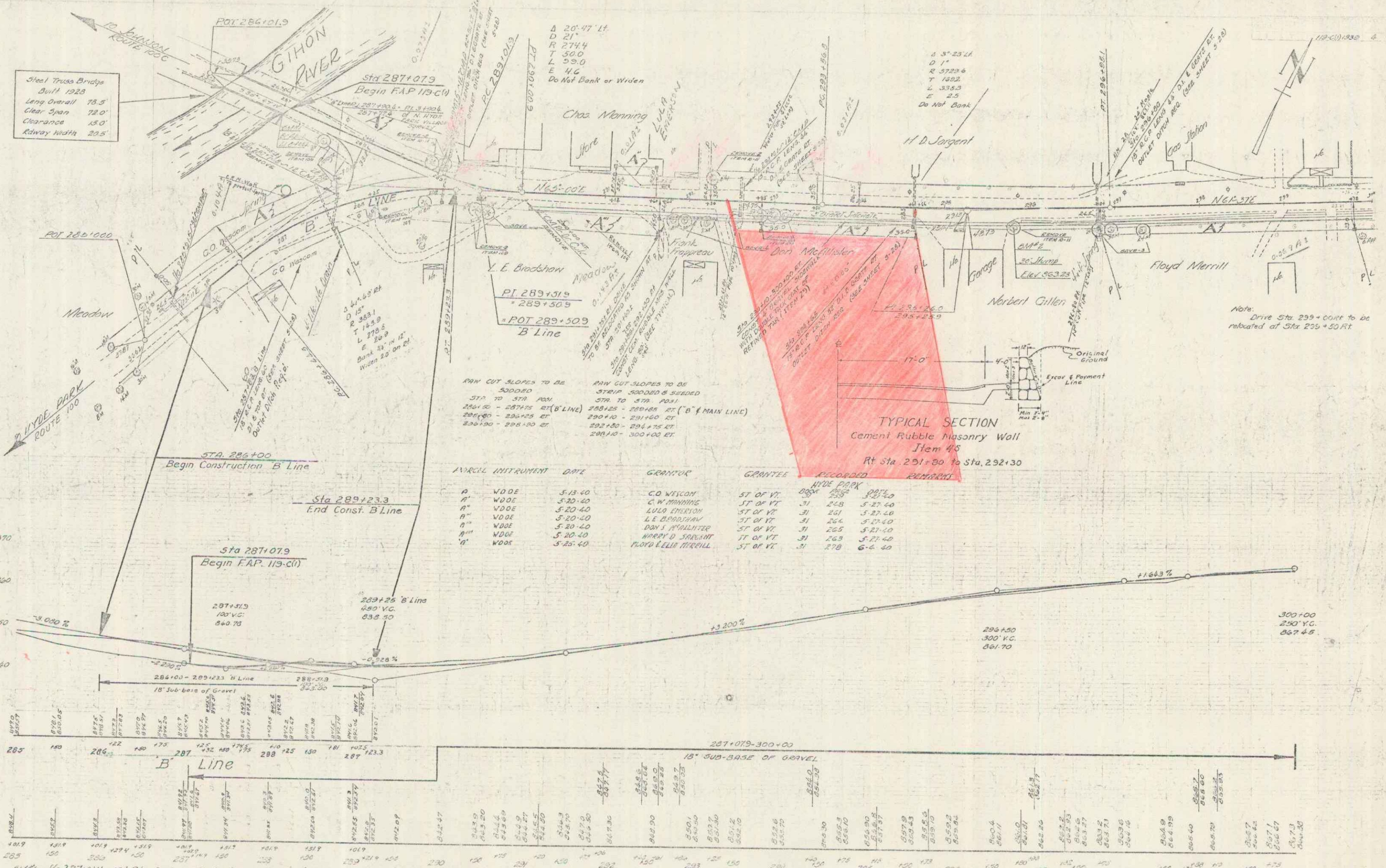

Steel Truss Bridge
Built 1925
Long Overall 78.5
Clear Span 72.0
Clearance 15.0
Railway Width 29.5

A 20' 47" Lt.
D 21'
R 274.4
T 30.0
L 39.0
E 4.6
Do Not Bank or Widen

A 3' 23" Lt.
D 1'
R 5729.6
T 1032
L 335.3
E 2.5
Do Not Bank

RAW CUT SLOPES TO BE
500000
STA 287+00 TO 287+25
287+25 - 287+45 RT ('B' LINE)
287+45 - 288+00 ET
288+00 - 288+25 ET
288+25 - 289+00 ET

TYPICAL SECTION
Cement Rubble Masonry Wall
Item 4/5
Rt Sta. 291+80 to Sta. 292+30

INSTRUMENT	DATE	GRANTOR	GRANTEE	RECORDED	REMARKS
A	VDDE	5-13-40	CO WISCONSIN	ST OF VT	287+00
A'	VDDE	5-20-40	C. W. MANNING	ST OF VT	31 268 5-27-40
A''	VDDE	5-20-40	LUDLINGTON	ST OF VT	31 261 5-27-40
A'''	VDDE	5-20-40	L. E. BROODSHAW	ST OF VT	31 264 5-27-40
A''''	VDDE	5-20-40	DON J. McFILLISTER	ST OF VT	31 265 5-27-40
A'''''	VDDE	5-20-40	WYATT'S SURVEY	ST OF VT	31 263 5-27-40
A''''''	VDDE	5-25-40	FLOYD & LILL MERRILL	ST OF VT	31 278 6-6-40

287+00 - 287+25 'B' Line
100' VC
8+0.70

289+25 'B' Line
480' VC
835.50

284+00 - 285+23 'B' Line
18' Sub-base of Gravel

287+075 - 300+00
18' SUB-BASE OF GRAVEL

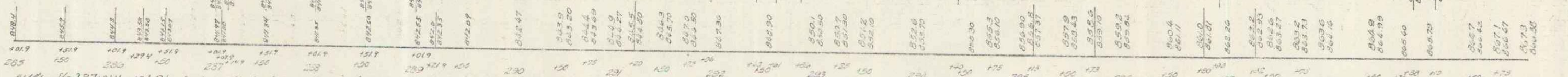

285+00 286+00 287+00 288+00 289+00 290+00 291+00 292+00 293+00 294+00 295+00 296+00 297+00 298+00 299+00 300+00

SERIES R.A.P. NO. 119-C(4)
Sheet 4 of 135

... W.D. FROM D.S. MCALLISTER & VIVIAN D. MCALLISTER DATED
 ... IN BOOK 33, PAGE 172; AND BY W.D. FROM D.S. MCALLISTER & GEORGE E. MCALLISTER
 ... JUNE 26, 1962, AND RECORDED JUNE 27, 1962, IN BOOK 36, PAGE 277; BOTH OF THE TOWN OF HYDE PARK LAND RECORDS.

MP0523

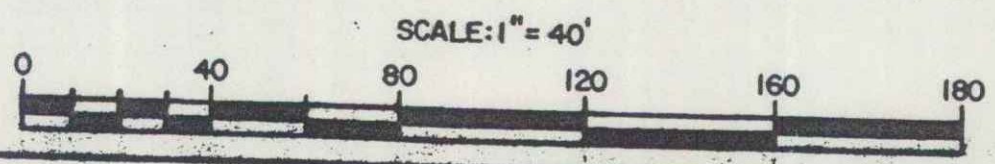
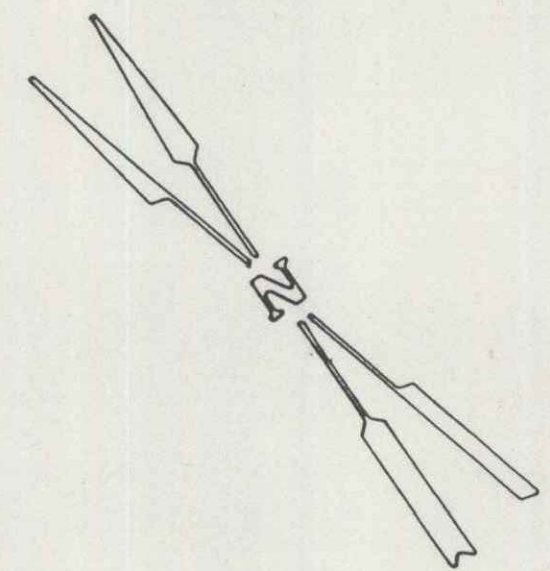
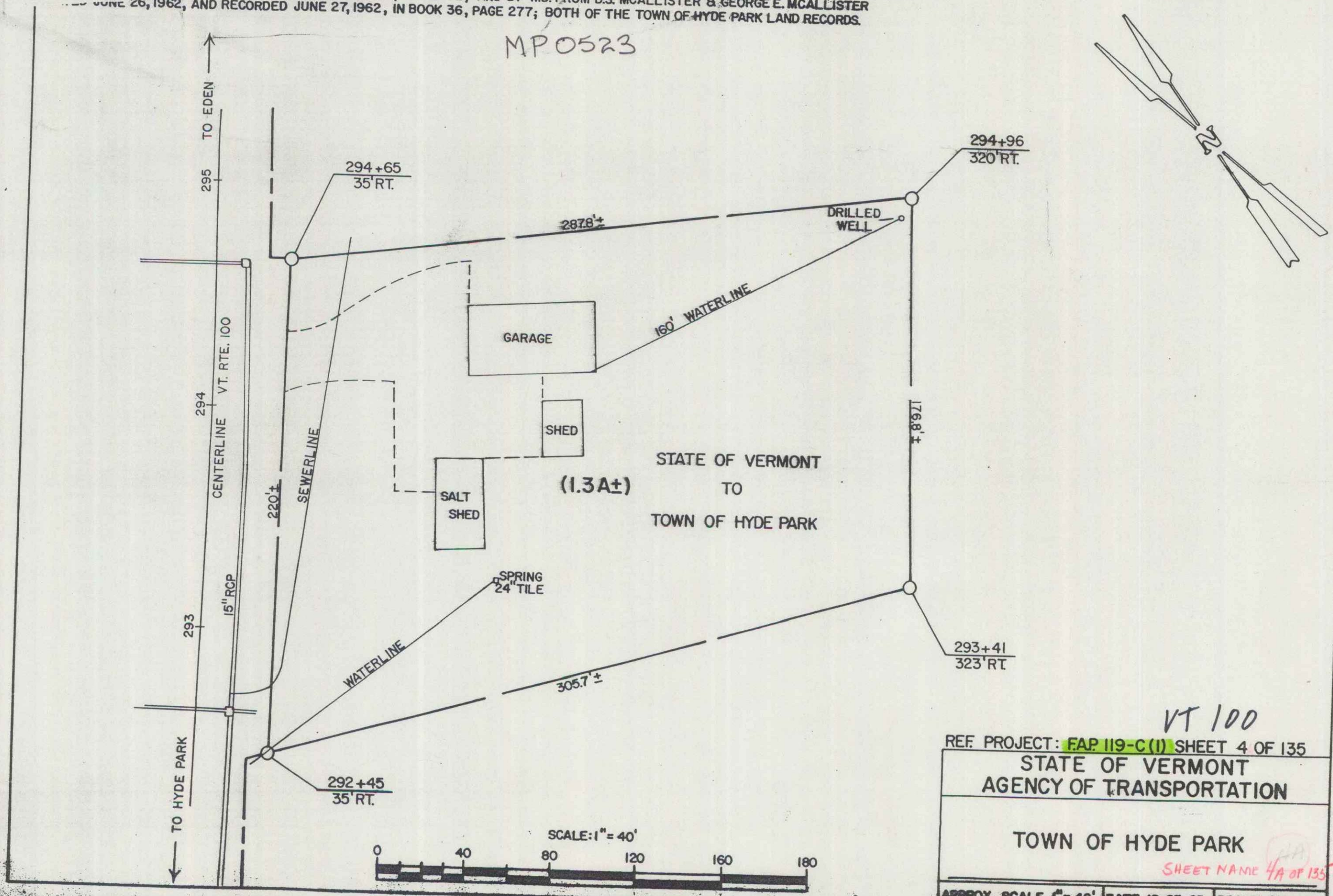

VT 100

REF. PROJECT: FAP 119-C(1) SHEET 4 OF 135

STATE OF VERMONT
AGENCY OF TRANSPORTATION

TOWN OF HYDE PARK

SHEET NAME 4A OF 135

APPROX. SCALE 1" = 40' DATE 12-23-85 DRAWN BY D.E.M. 3

NOTE: STA 303+00 TO 304+00
SURVEY & REVISED AS
SHOWN

STATION	OFFSET	RT
303	0	0
304	0.5	0.5
305	1.0	1.0
306	1.5	1.5
307	2.0	2.0
308	2.5	2.5
309	3.0	3.0
310	3.5	3.5
311	4.0	4.0
312	4.5	4.5
313	5.0	5.0
314	5.5	5.5
315	6.0	6.0
316	6.5	6.5
317	7.0	7.0
318	7.5	7.5
319	8.0	8.0
320	8.5	8.5
321	9.0	9.0
322	9.5	9.5
323	10.0	10.0
324	10.5	10.5
325	11.0	11.0
326	11.5	11.5
327	12.0	12.0
328	12.5	12.5
329	13.0	13.0
330	13.5	13.5
331	14.0	14.0
332	14.5	14.5
333	15.0	15.0
334	15.5	15.5
335	16.0	16.0
336	16.5	16.5
337	17.0	17.0
338	17.5	17.5
339	18.0	18.0
340	18.5	18.5
341	19.0	19.0
342	19.5	19.5
343	20.0	20.0
344	20.5	20.5
345	21.0	21.0
346	21.5	21.5
347	22.0	22.0
348	22.5	22.5
349	23.0	23.0
350	23.5	23.5
351	24.0	24.0
352	24.5	24.5
353	25.0	25.0
354	25.5	25.5
355	26.0	26.0
356	26.5	26.5
357	27.0	27.0
358	27.5	27.5
359	28.0	28.0
360	28.5	28.5
361	29.0	29.0
362	29.5	29.5
363	30.0	30.0
364	30.5	30.5
365	31.0	31.0
366	31.5	31.5
367	32.0	32.0
368	32.5	32.5
369	33.0	33.0
370	33.5	33.5
371	34.0	34.0
372	34.5	34.5
373	35.0	35.0
374	35.5	35.5
375	36.0	36.0
376	36.5	36.5
377	37.0	37.0
378	37.5	37.5
379	38.0	38.0
380	38.5	38.5
381	39.0	39.0
382	39.5	39.5
383	40.0	40.0
384	40.5	40.5
385	41.0	41.0
386	41.5	41.5
387	42.0	42.0
388	42.5	42.5
389	43.0	43.0
390	43.5	43.5
391	44.0	44.0
392	44.5	44.5
393	45.0	45.0
394	45.5	45.5
395	46.0	46.0
396	46.5	46.5
397	47.0	47.0
398	47.5	47.5
399	48.0	48.0
400	48.5	48.5
401	49.0	49.0
402	49.5	49.5
403	50.0	50.0
404	50.5	50.5
405	51.0	51.0
406	51.5	51.5
407	52.0	52.0
408	52.5	52.5
409	53.0	53.0
410	53.5	53.5
411	54.0	54.0
412	54.5	54.5
413	55.0	55.0
414	55.5	55.5
415	56.0	56.0
416	56.5	56.5
417	57.0	57.0
418	57.5	57.5
419	58.0	58.0
420	58.5	58.5
421	59.0	59.0
422	59.5	59.5
423	60.0	60.0
424	60.5	60.5
425	61.0	61.0
426	61.5	61.5
427	62.0	62.0
428	62.5	62.5
429	63.0	63.0
430	63.5	63.5
431	64.0	64.0
432	64.5	64.5
433	65.0	65.0
434	65.5	65.5
435	66.0	66.0
436	66.5	66.5
437	67.0	67.0
438	67.5	67.5
439	68.0	68.0
440	68.5	68.5
441	69.0	69.0
442	69.5	69.5
443	70.0	70.0
444	70.5	70.5
445	71.0	71.0
446	71.5	71.5
447	72.0	72.0
448	72.5	72.5
449	73.0	73.0
450	73.5	73.5
451	74.0	74.0
452	74.5	74.5
453	75.0	75.0
454	75.5	75.5
455	76.0	76.0
456	76.5	76.5
457	77.0	77.0
458	77.5	77.5
459	78.0	78.0
460	78.5	78.5
461	79.0	79.0
462	79.5	79.5
463	80.0	80.0
464	80.5	80.5
465	81.0	81.0
466	81.5	81.5
467	82.0	82.0
468	82.5	82.5
469	83.0	83.0
470	83.5	83.5
471	84.0	84.0
472	84.5	84.5
473	85.0	85.0
474	85.5	85.5
475	86.0	86.0
476	86.5	86.5
477	87.0	87.0
478	87.5	87.5
479	88.0	88.0
480	88.5	88.5
481	89.0	89.0
482	89.5	89.5
483	90.0	90.0
484	90.5	90.5
485	91.0	91.0
486	91.5	91.5
487	92.0	92.0
488	92.5	92.5
489	93.0	93.0
490	93.5	93.5
491	94.0	94.0
492	94.5	94.5
493	95.0	95.0
494	95.5	95.5
495	96.0	96.0
496	96.5	96.5
497	97.0	97.0
498	97.5	97.5
499	98.0	98.0
500	98.5	98.5
501	99.0	99.0
502	99.5	99.5
503	100.0	100.0
504	100.5	100.5
505	101.0	101.0
506	101.5	101.5
507	102.0	102.0
508	102.5	102.5
509	103.0	103.0
510	103.5	103.5
511	104.0	104.0
512	104.5	104.5
513	105.0	105.0
514	105.5	105.5
515	106.0	106.0
516	106.5	106.5
517	107.0	107.0
518	107.5	107.5
519	108.0	108.0
520	108.5	108.5
521	109.0	109.0
522	109.5	109.5
523	110.0	110.0
524	110.5	110.5
525	111.0	111.0
526	111.5	111.5
527	112.0	112.0
528	112.5	112.5
529	113.0	113.0
530	113.5	113.5
531	114.0	114.0
532	114.5	114.5
533	115.0	115.0
534	115.5	115.5
535	116.0	116.0
536	116.5	116.5
537	117.0	117.0
538	117.5	117.5
539	118.0	118.0
540	118.5	118.5
541	119.0	119.0
542	119.5	119.5
543	120.0	120.0
544	120.5	120.5
545	121.0	121.0
546	121.5	121.5
547	122.0	122.0
548	122.5	122.5
549	123.0	123.0
550	123.5	123.5
551	124.0	124.0
552	124.5	124.5
553	125.0	125.0
554	125.5	125.5
555	126.0	126.0
556	126.5	126.5
557	127.0	127.0
558	127.5	127.5
559	128.0	128.0
560	128.5	128.5
561	129.0	129.0
562	129.5	129.5
563	130.0	130.0
564	130.5	130.5
565	131.0	131.0
566	131.5	131.5
567	132.0	132.0
568	132.5	132.5
569	133.0	133.0
570	133.5	133.5
571	134.0	134.0
572	134.5	134.5
573	135.0	135.0
574	135.5	135.5
575	136.0	136.0
576	136.5	136.5
577	137.0	137.0
578	137.5	137.5
579	138.0	138.0
580	138.5	138.5
581	139.0	139.0
582	139.5	139.5
583	140.0	140.0
584	140.5	140.5
585	141.0	141.0
586	141.5	141.5
587	142.0	142.0
588	142.5	142.5
589	143.0	143.0
590	143.5	143.5
591	144.0	144.0
592	144.5	144.5
593	145.0	145.0
594	145.5	145.5
595	146.0	146.0
596	146.5	146.5
597	147.0	147.0
598	147.5	147.5
599	148.0	148.0
600	148.5	148.5
601	149.0	149.0
602	149.5	149.5
603	150.0	150.0
604	150.5	150.5
605	151.0	151.0
606	151.5	151.5
607	152.0	152.0
608	152.5	152.5
609	153.0	153.0
610	153.5	153.5
611	154.0	154.0
612	154.5	154.5
613	155.0	155.0
614	155.5	155.5
615	156.0	156.0
616	156.5	156.5
617	157.0	157.0
618	157.5	157.5
619	158.0	158.0
620	158.5	158.5
621	159.0	159.0
622	159.5	159.5
623	160.0	160.0
624	160.5	160.5
625	161.0	161.0
626	161.5	161.5
627	162.0	162.0
628	162.5	162.5
629	163.0	163.0
630	163.5	163.5
631	164.0	164.0
632	164.5	164.5
633	165.0	165.0
634	165.5	165.5
635	166.0	166.0
636	166.5	166.5
637	167.0	167.0
638	167.5	167.5
639	168.0	168.0
640	168.5	168.5
641	169.0	169.0
642	169.5	169.5
643	170.0	170.0
644	170.5	170.5
645	171.0	171.0
646	171.5	171.5
647	172.0	172.0
648	172.5	172.5
649	173.0	173.0
650	173.5	173.5
651	174.0	174.0
652	174.5	174.5
653	175.0	175.0
654	175.5	175.5
655	176.0	176.0
656	176.5	176.5
657	177.0	177.0
658	177.5	177.5
659	178.0	178.0
660	178.5	178.5
661	179.0	179.0
662	179.5	179.5
663	180.0	180.0
664	180.5	180.5
665	181.0	181.0
666	181.5	181.5
667	182.0	182.0
668	182.5	182.5
669	183.0	183.0
670	183.5	183.5
671	184.0	184.0
672	184.5	184.5
673	185.0	185.0
674	185.5	185.5
675	186.0	186.0
676	186.5	186.5
677	187.0	187.0
678	187.5	187.5
679	188.0	188.0
680	188.5	188.5
681	189.0	189.0
682	189.5	189.5
683	190.0	190.0
684	190.5	190.5
685	191.0	191.0
686	191.5	191.5
687	192.0	192.0
688	192.5	1

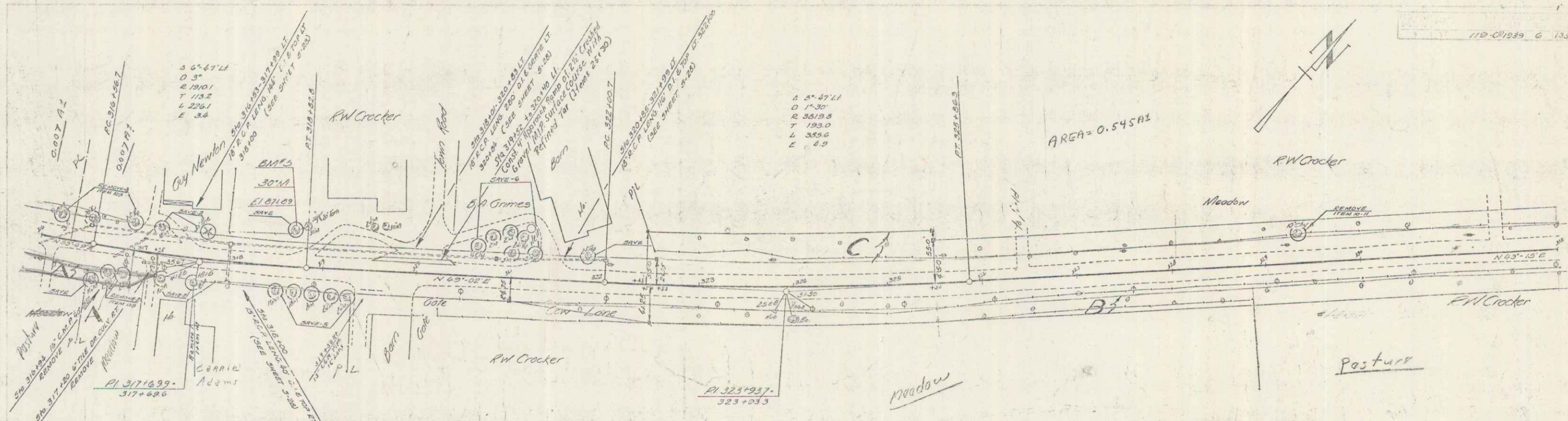

PARCEL INTERMENT	DATE	GRANTOR	GRANTEE	RECORDED	REMARKS
A-B-C	W.D.E	5-13-40	R.M. CROCKER	ST OF VT	HYDE PARK
D	W.D.E	7-22-40	CARRIE ADAMS	ST OF VT	31 280 7.22.40

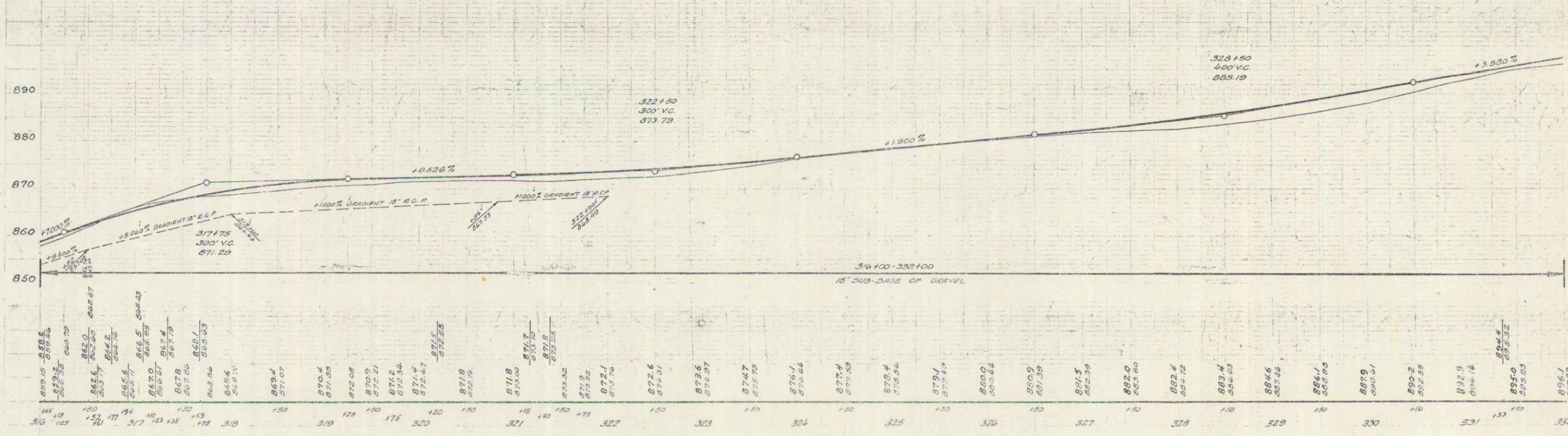

B.M. *5 Spike in Root 30' Maple - 35' Lt Sta 318.149 Elev 871.59

SERIES F.R.P. NO 119-C(1)
Sheet 6 of 135

5

Meadow Area = 0.893 Acres
 Woods & Pasture = 0.775 Acres

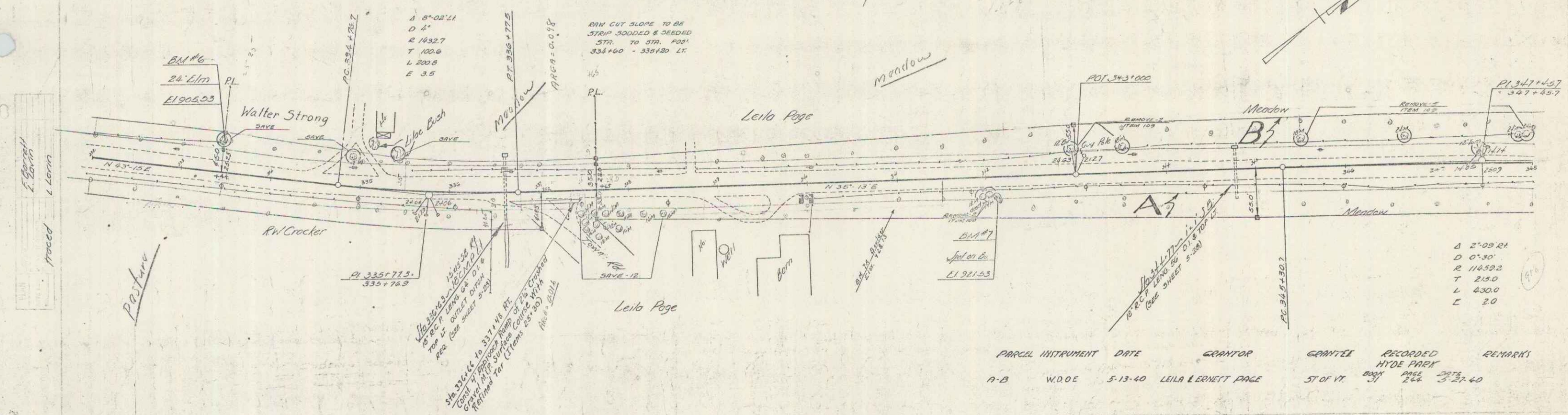

332+00 to 331+00 PL
 to be in line of old
 road (see sheet 134)
 331+00 to 331+00 PL
 to be in line of old
 road (see sheet 134)
 331+00 to 331+00 PL
 to be in line of old
 road (see sheet 134)
 Return for
 (1) 1/2
 (2) 1/2

PARCEL	INSTRUMENT	DATE	GRANTOR	GRANTEE	RECORDED	REMARKS
A-B	WDOE	5-13-40	LEILA E. ERNETT PAGE	ST OF VT	BOOK PAGE DATE 266 266 3-21-40	

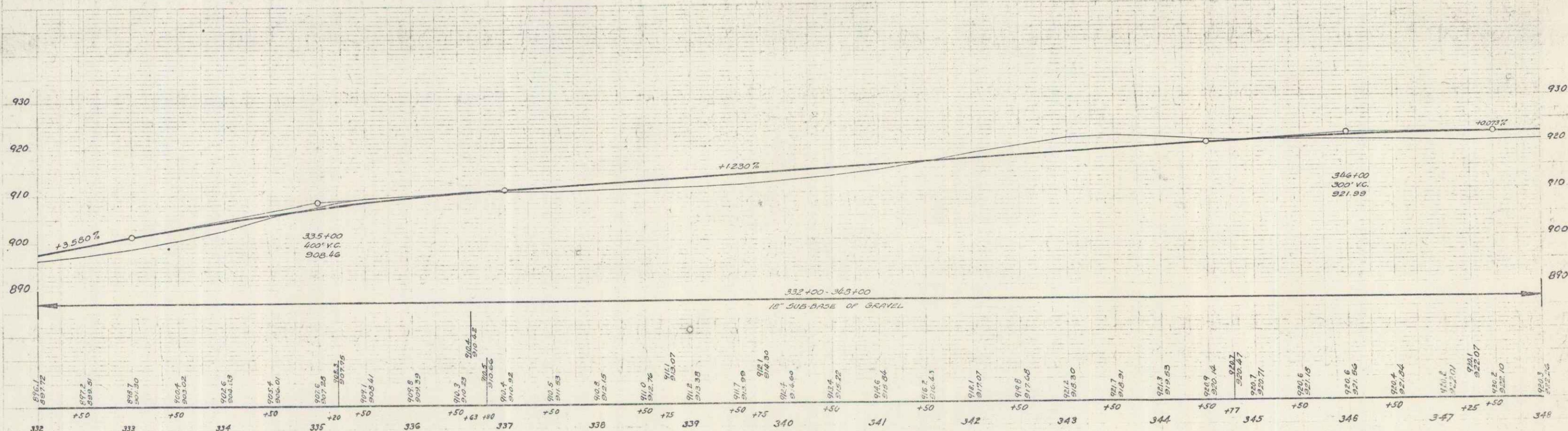

B.M. #6 Spike in Root 24' Elm - 31' L.A. Sta 333+43 Elev. 908.83
 B.M. #7 Spd on Boulder --- 10' R.L. = 332+00 = 921.83

SERIES P.A.A. NO. 119-(1)
 Sheet 7 of 135

PARCEL IMPROVEMENT	DATE	GRANTOR	GRANTEE	RECORDED	REMARK
C.D. W.D.G.E.	5-20-40	CLARENCE PARIZO	ST. OF I.T.	BOOK 22 PAGE 434-35	1 CULV.

1:9 c(1)1939 11 135

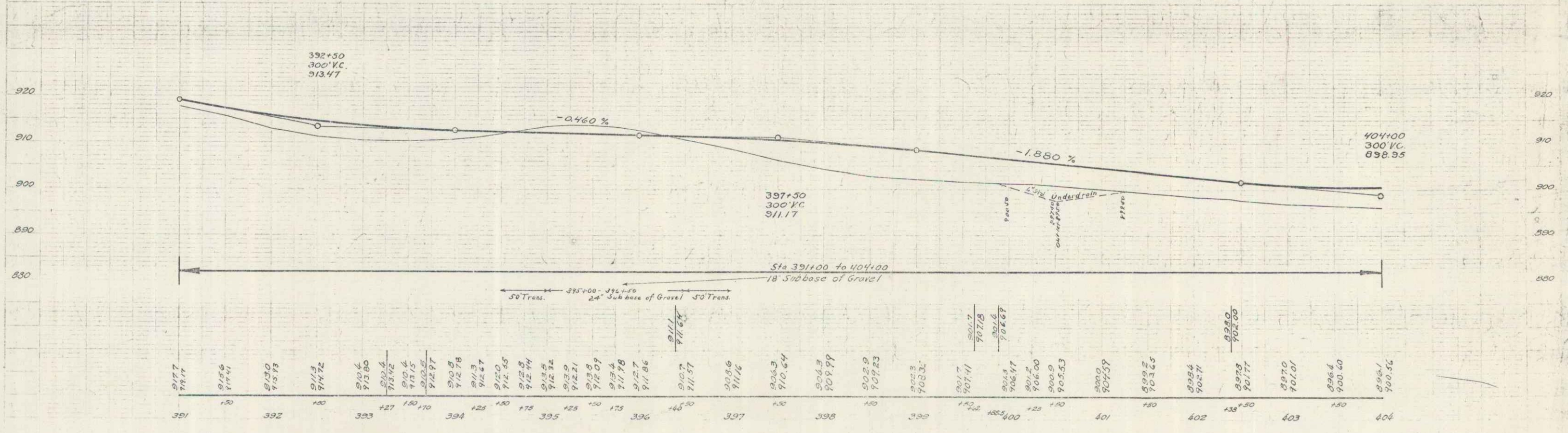
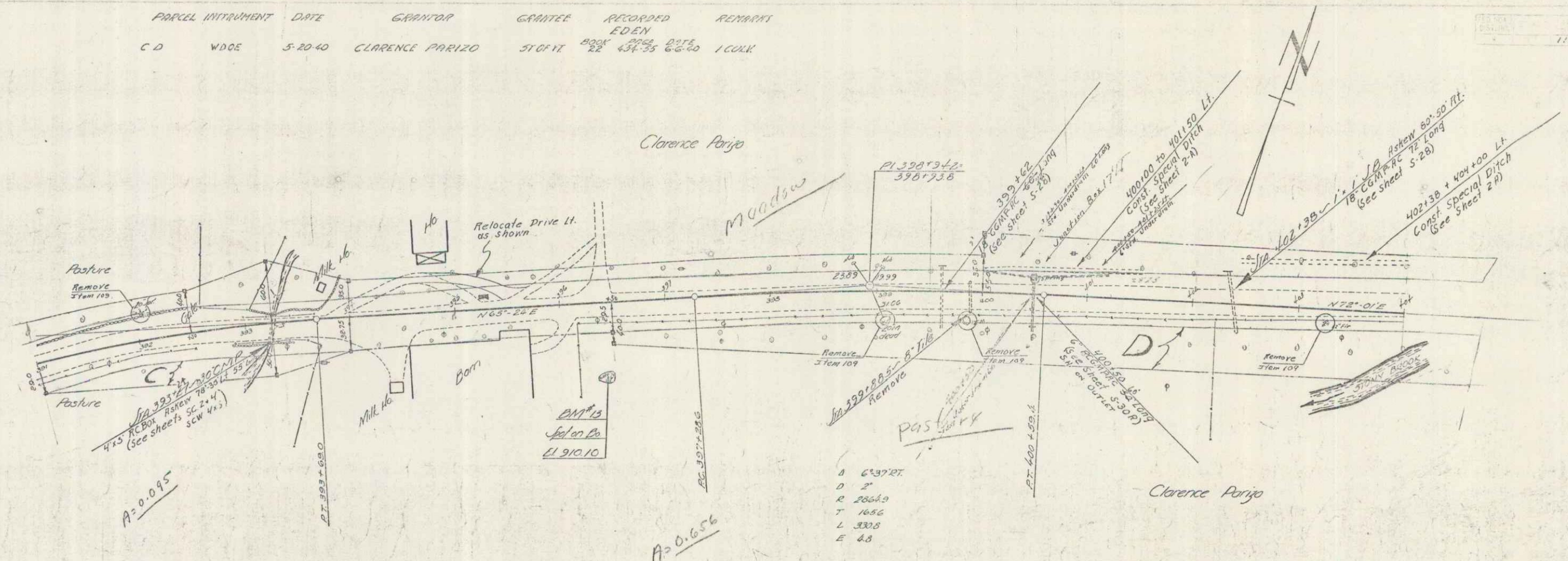

B.M. #13 Spot on Boulder ST. Rt. Sta 396+60 Elev. 910.10

SERIES R.R. NO. 119-C(1)
Sheet 11 of 135

NOTE
404+00 to 409+28 Lt.
Const. Special Ditch
(See Sheet 2-A)

PARCEL	INSTRUMENT	DATE	GRANTOR	GRANTEE	RECORDED	REMARKS
A, B, C	ADP D	5-20-40	L.F. SENEZAC ESTATE	ST. OF VT.	BOOK PAGE DATE 22 426 2/28 3/27/40	
AB	WDOE	9-6-40	MRS. ELLA STEARNS	ST. OF VT.	25 10111 8-21-40	

NOTE
Sta 414+00 to 418+00 Lt.
Remove Poor Foundation Material
(See Sheet 2-A)

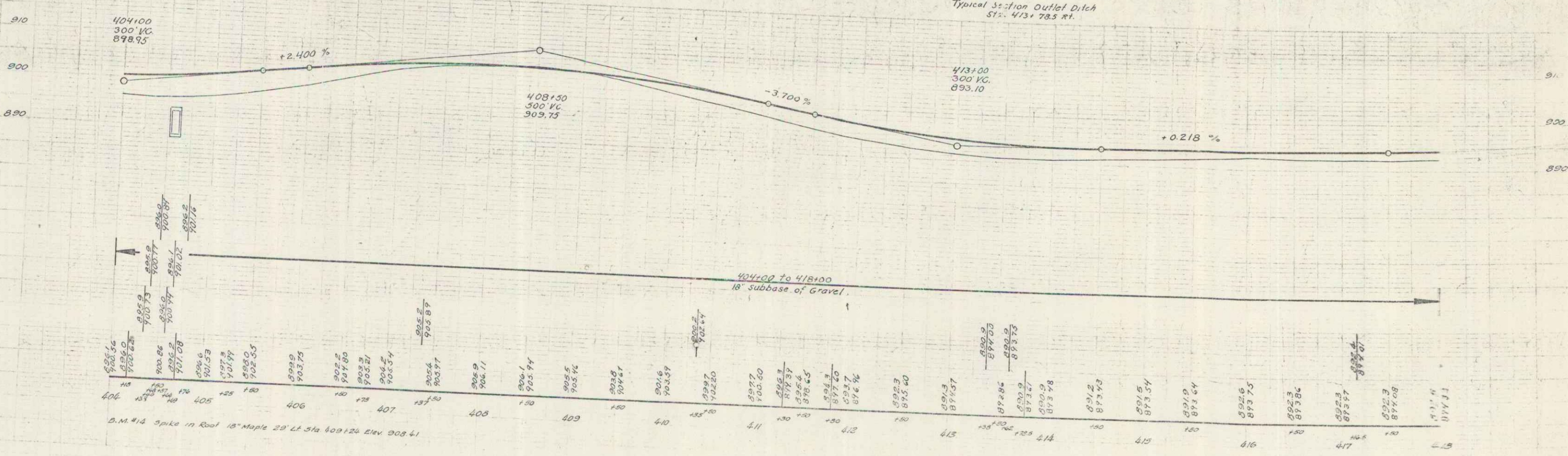
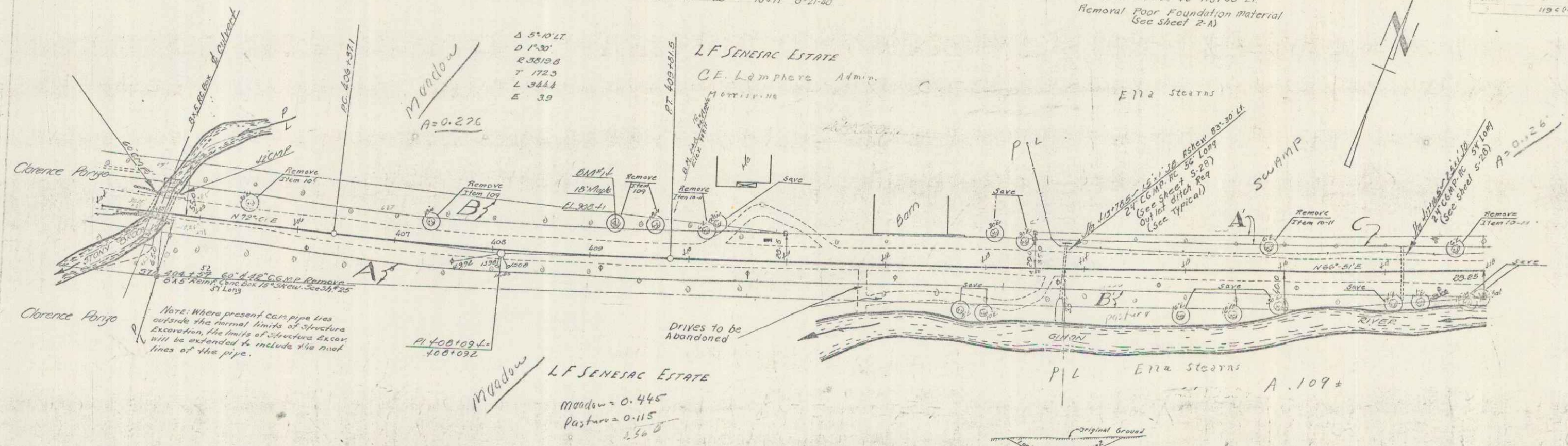

D.M. #14 Spike in Road 18" Maple 23' Lt. Sta 409+24 Elev 903.41

SERIES PAP. NO. 119-C01
Sheet 12 of 135

PARCEL	INSTRUMENT	DATE	GRANTOR	GRANTEE	RECORDED	REMARKS
C	WDOE	5-20-40	H.C. PARKER	ST OF VT	BOOK PAGE DATE	
A	WDOE	5-20-40	G.G. & MARY F. CHILTON	ST OF VT	22 422.25 5-21-40	
A'	WDOE	5-20-40	MARY R. & ALMA SHATTUCK	ST OF VT	22 422.40 5-21-40	
A''	WDOE	5-20-40	FRED E. SMITH	ST OF VT	22 425.26 5-21-40	

STATE 76-01 1933 15 135

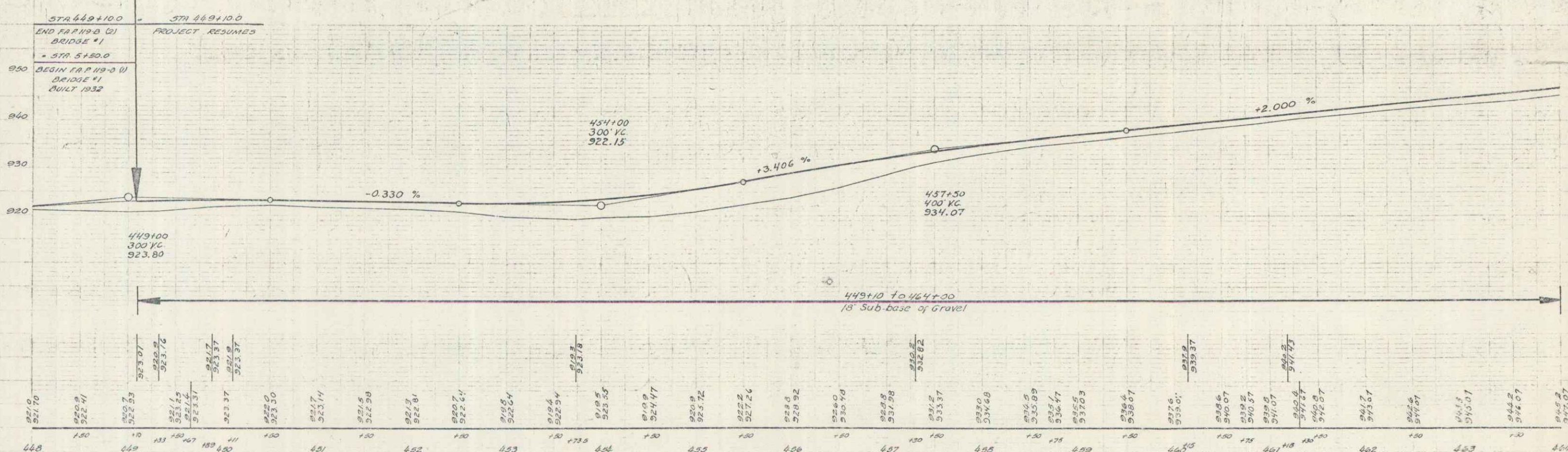
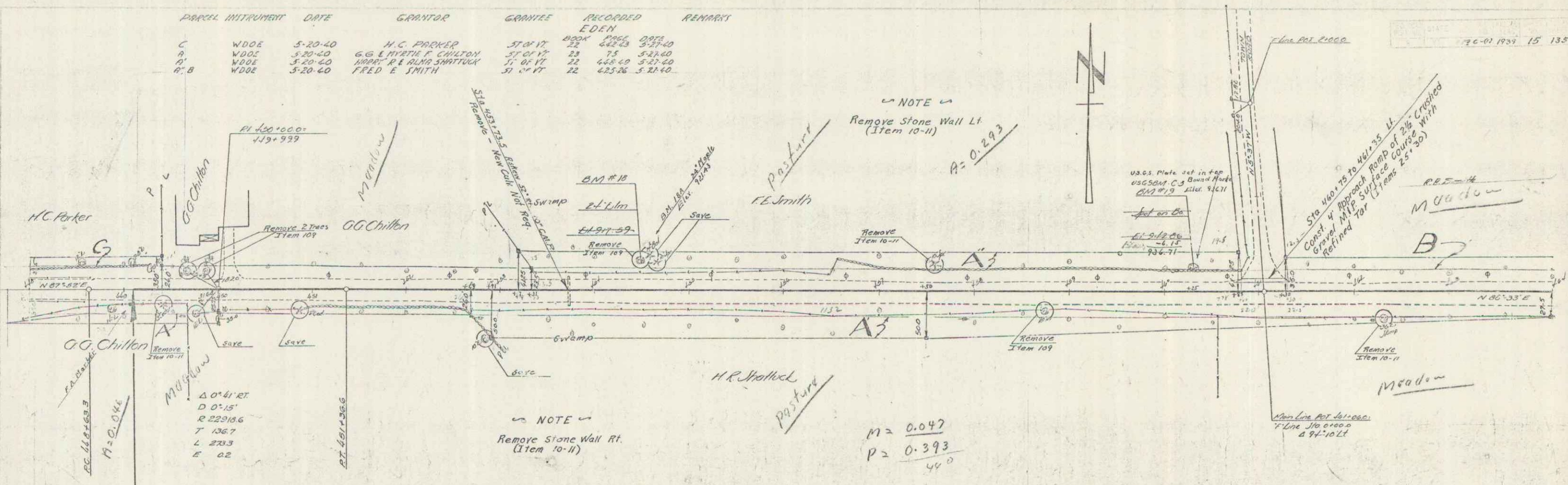

B.M. #18 Spike in Root 2 1/2" E.L.M. 27.5' L.S. Sta. 449+14.9 Elev. 917.59
 B.M. #19 U.S.G.S. B.M. Bronze Plate in Boulder 22.5' L.S. Sta. 460+13.0 Elev. 942.89

SERIES F.A. NO. 19-C
 Sheet 15 of 135

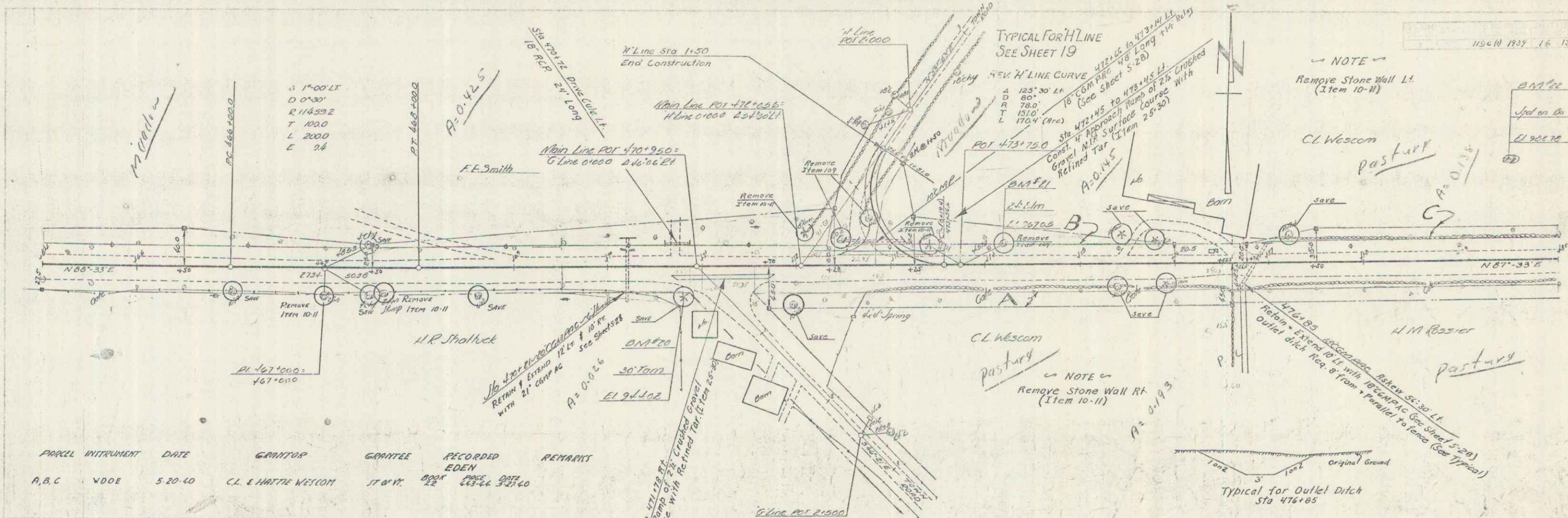

PARCEL INSTRUMENT	DATE	GRANTOR	GRANTEE	RECORDED	REMARKS
A, B, C	W.D.E.	5-20-10	C.L. & HATTIE WESCOM	17 & 18	SEE SHEET 15

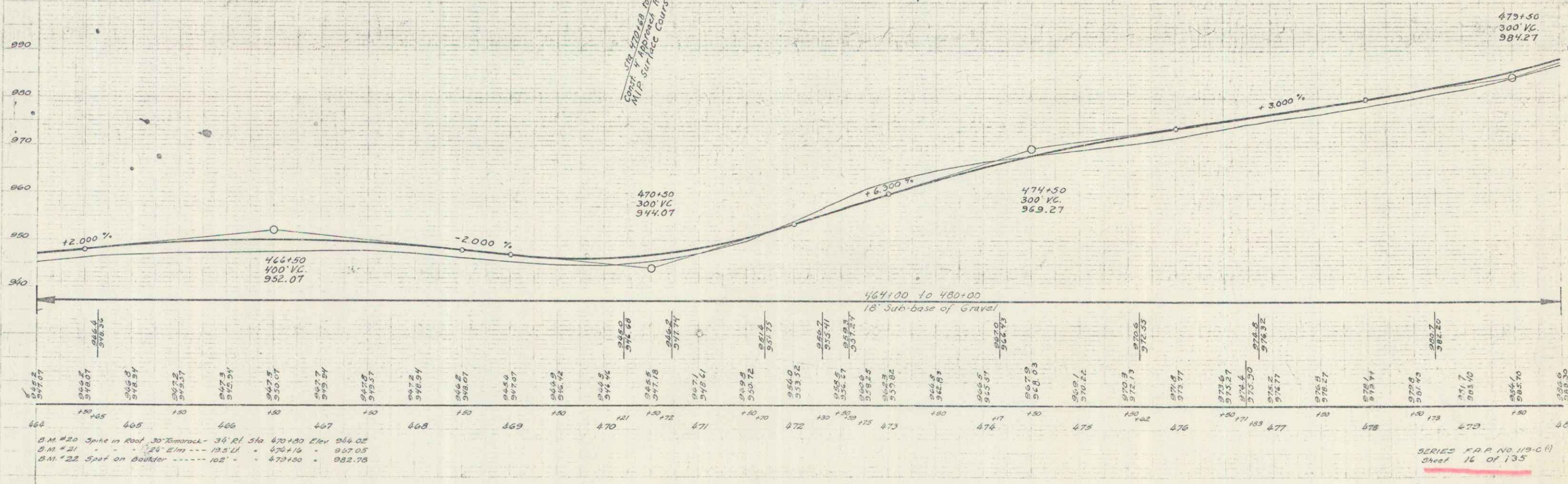

B.M. #20 Spike in Roof 30' Remora - 34' RI Sta 470+100 Elev 946.02
 B.M. #21 24' Elm - 19.5' LI Sta 476+16 Elev 947.05
 B.M. #22 Spot on Boulder - 102' Sta 479+100 Elev 948.78

SERIES F.A.P. NO. 119-C-11
 Sheet 16 of 135

PARCEL INSTRUMENT DATE GRANTOR GRANTEE RECORDED RETURNED
 A.B. WDOE 6-3-40 HENRY M ROSSIER STORR EDEN 22 13839 6640

NOTE
 Remove Stone Wall Lt. & Rt.
 (Item 10-11)

NOTE
 All drives and field approaches
 on Rossier property are to be
 graded to permit satisfactory truck
 hauling.

116(1) 1787 17 135

L. E. W. H. S. L. E. W. H. S.
 L. E. W. H. S. L. E. W. H. S.

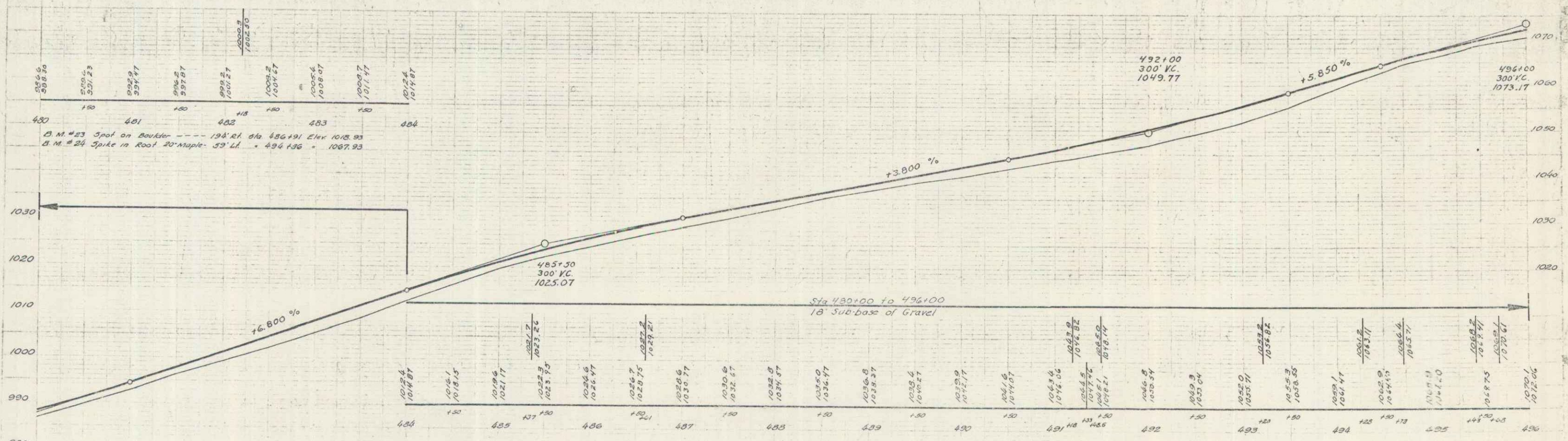
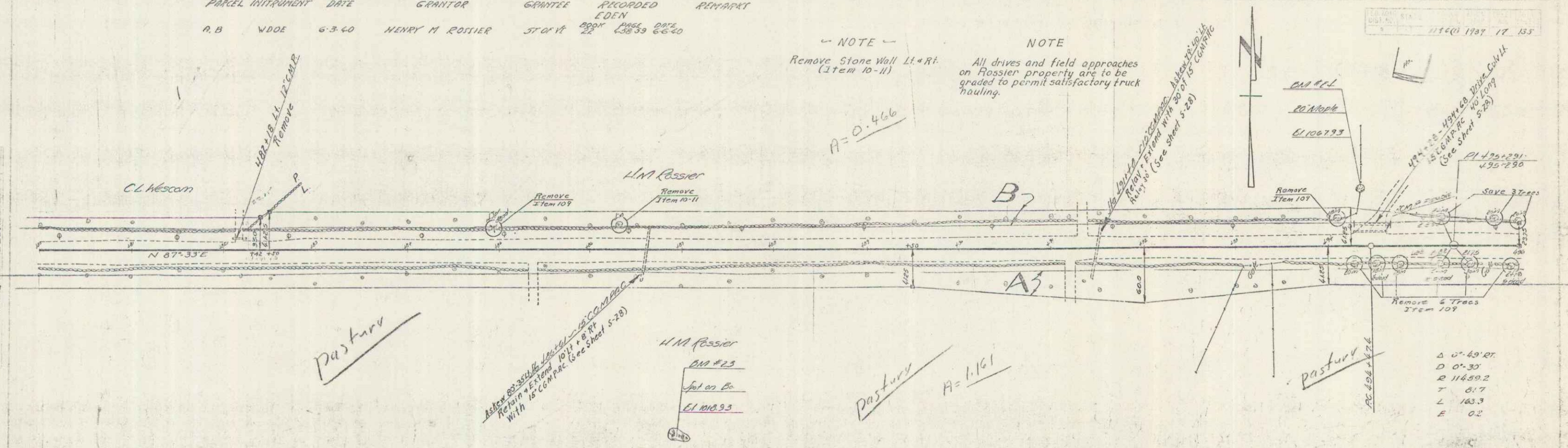

SERIES P.A.P. NO. 119-CO
 Sheet 17 of 135

PARCEL INSTRUMENT DATE GRANTEE GRANTEE RECORDED EDEM REMARK
 R.B.C. W.DOE 5-28-40 MICHAEL & HELEN M'GOONINS ST OF W BOOK 22 PAGE 337 6-2-40 1 COPY

APR 10 1940 19 135

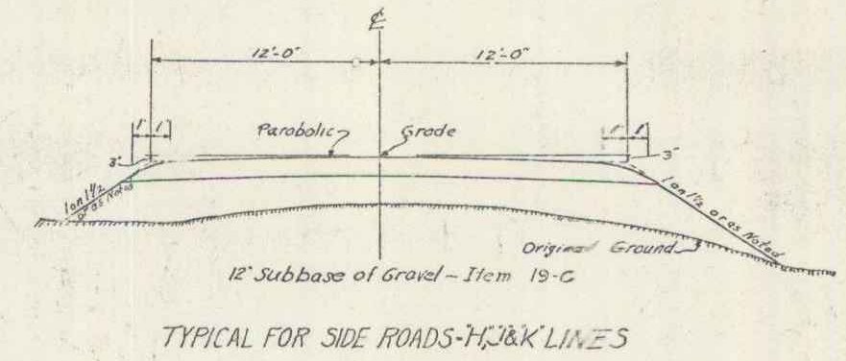
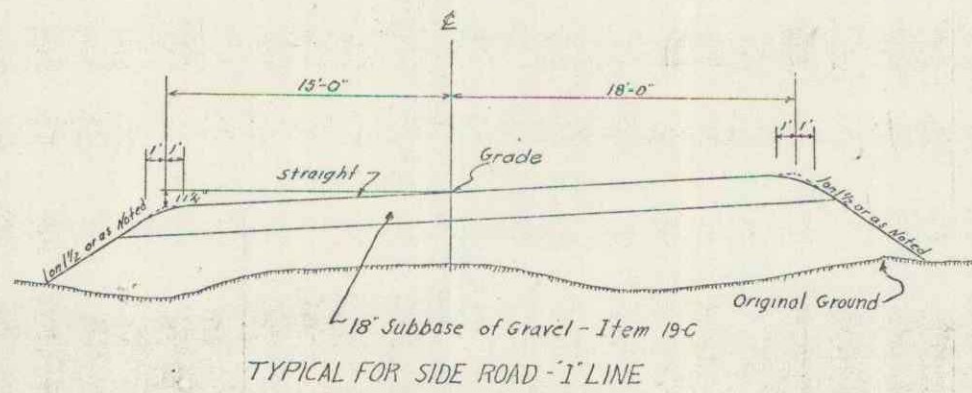
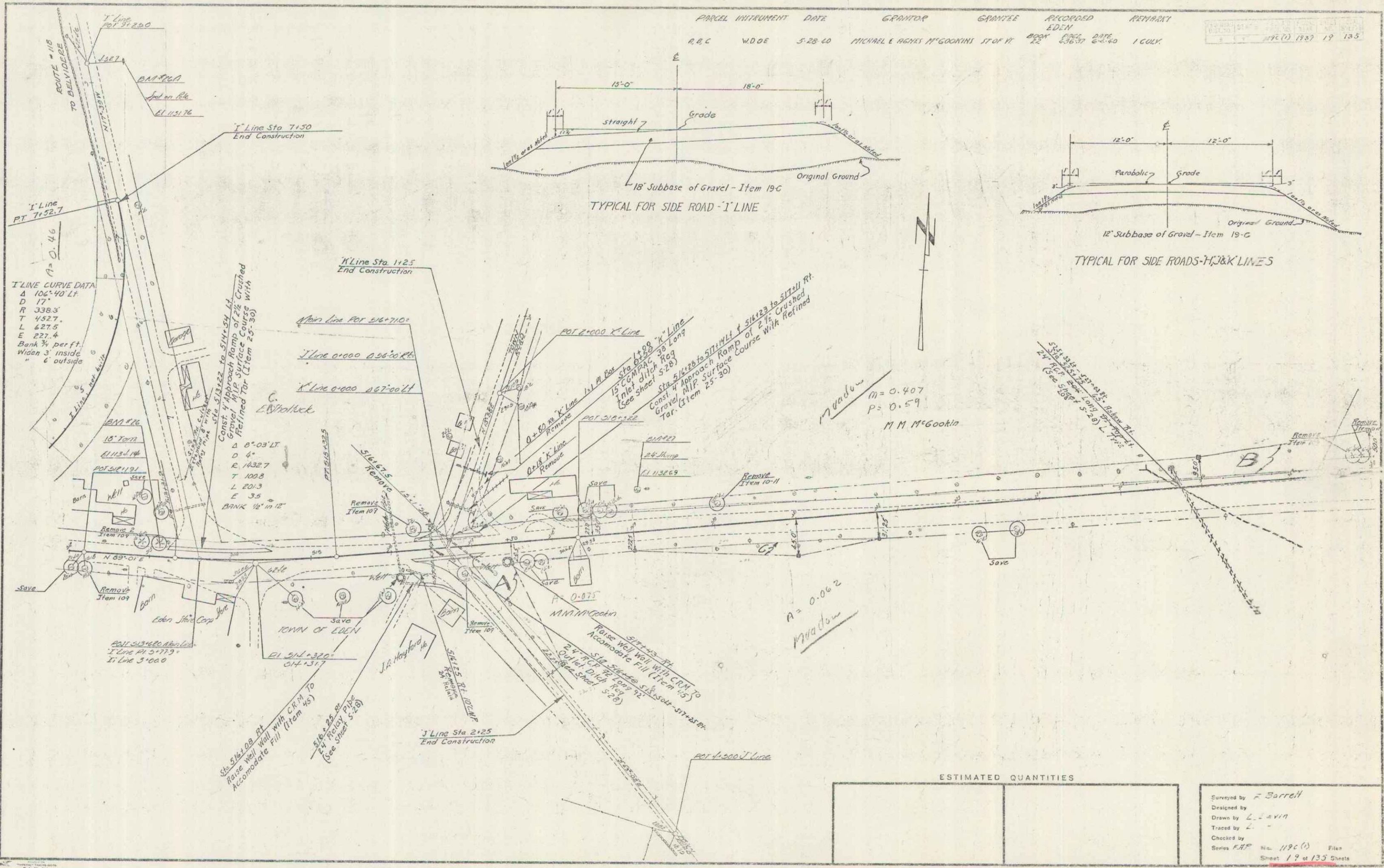

Meadow
 m = 0.407
 p = 0.59
 M. M. M'Gookin

Meadow
 A = 0.062

ESTIMATED QUANTITIES	

Surveyed by F. Barrell
 Designed by L. J. Avin
 Traced by L. J. Avin
 Checked by Series F.A.P. No. 119c (1) File
 Sheet 19 of 135 Sheets

NOTE
Sta 528+00 to Sta 530+15
Clearing & Grubbing
(Item 13)

PARCEL	INSTRUMENT	DATE	GRANTOR	GRANTEE	RECORDED	EDEN	REMARK
A	WDOE	5-20-40	C.H. STEARNS & SON CO	ST OF W	12	527-40	1 CULV.
A	WDOE	5-15-40	L.L. WHITNEY	ST OF W	23	603-10 5-27-40	
A	WDOE	5-20-40	C.W. ELLEN M. BAKER	ST OF W	22	631-25 5-27-40	

Scale 1" = 100'
21 135

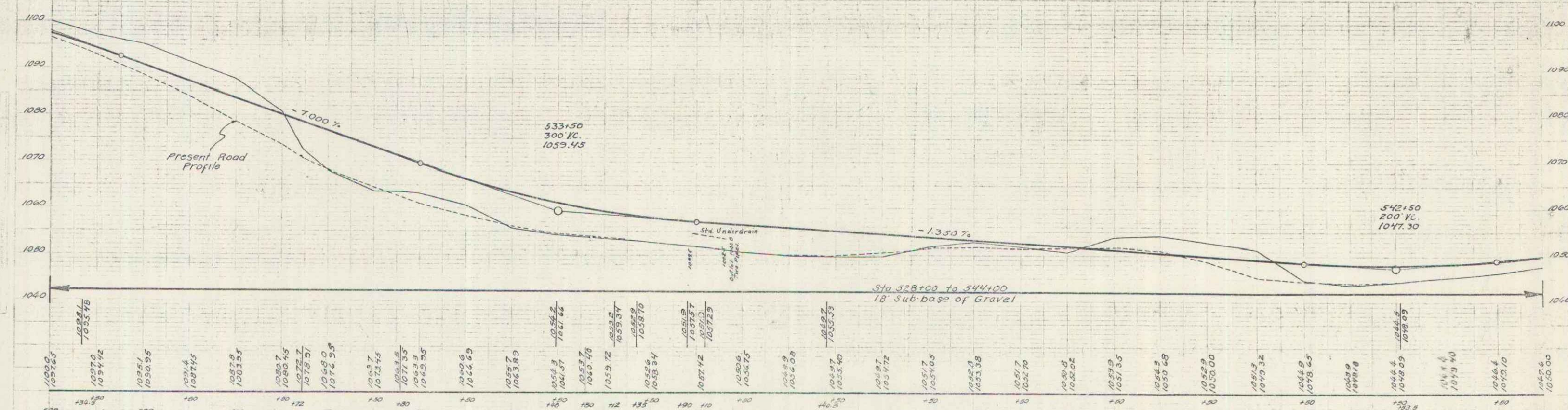
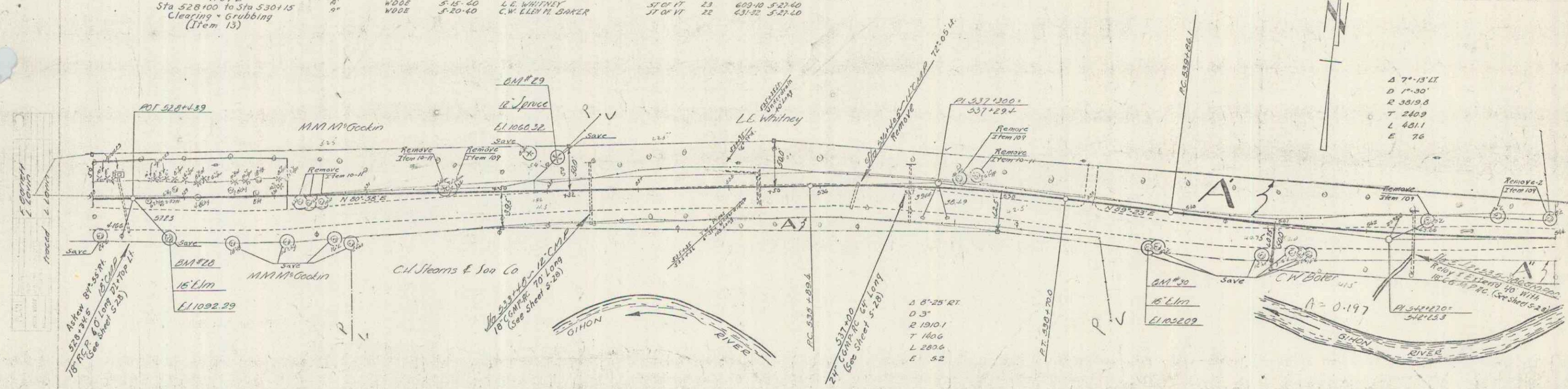

B.M. #26 Spike in Root 16" Elm -- 4.5' RA -- Sta. 528+50 Elev. 1092.29
B.M. #29 " " " 12" Spruce 35' L1 -- " 333+10 " 1060.32
B.M. #30 " " " Trunk 16" Elm -- 35' RA -- " 339+07 " 1068.29

SERIES 747 NO. 19-C (1)
Sheet 21 of 135

PARCEL INSTRUMENT	DATE	GRANTOR	GRANTEE	RECORDED	REMARKS
B	WDOE	5-20-40	C.W. & LENA M. BAKER	ST OF VT 22	625 5-27-40
B'	WDOE	5-15-40	L.E. WHITNEY	ST OF VT 23	600.10 5-27-40
B''	WDOE	5-21-40	ELELY & VIDIA WHITNEY	ST OF VT 22	639 6-2-40

Δ 15°.30' L.I.
 D 5'
 R 1142.3
 T 153.4
 L 316.7
 E 11.0

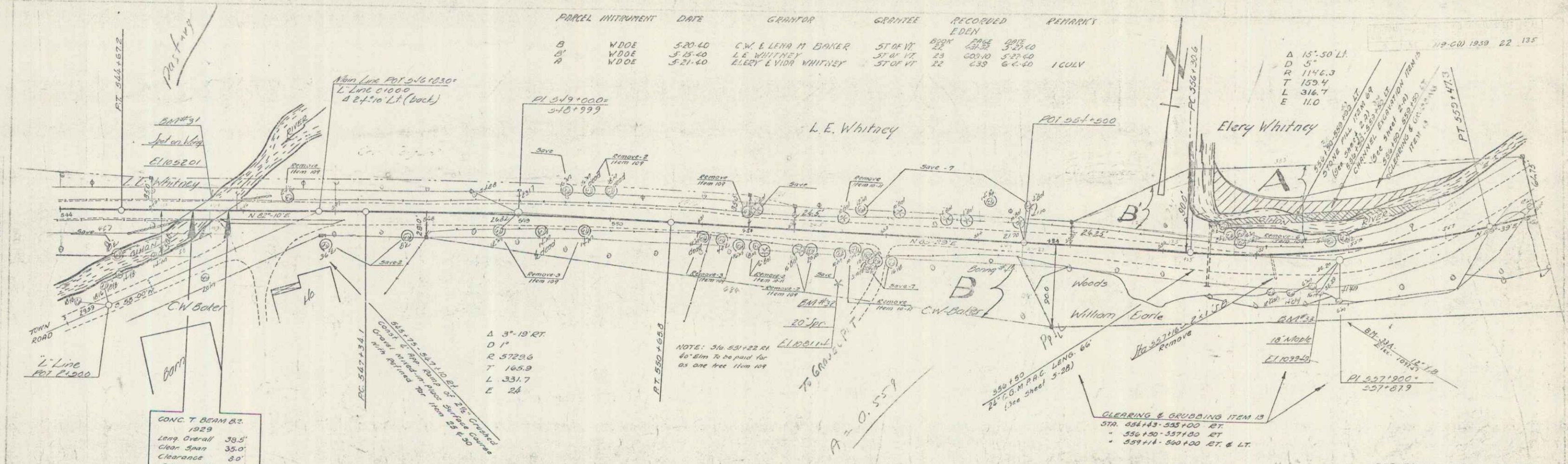

CONC. T. BEAM BR.
 1929
 Leng Overall 39.5'
 Clear Span 35.0'
 Clearance 8.0'
 Runway Width 20.0'
 Bridge to be surfaced

Δ 3°-19' RT
 D 1'
 R 572.6
 T 165.9
 L 331.7
 E 24

NOTE: 3/4 65+22.01
4x 8"m to be paid for
as one tree from 108

CLEARING & GRUBBING ITEM 13
 STA. 554+43-555+00 RT.
 = 556+50-557+00 RT.
 = 559+14-560+00 RT. & LT.

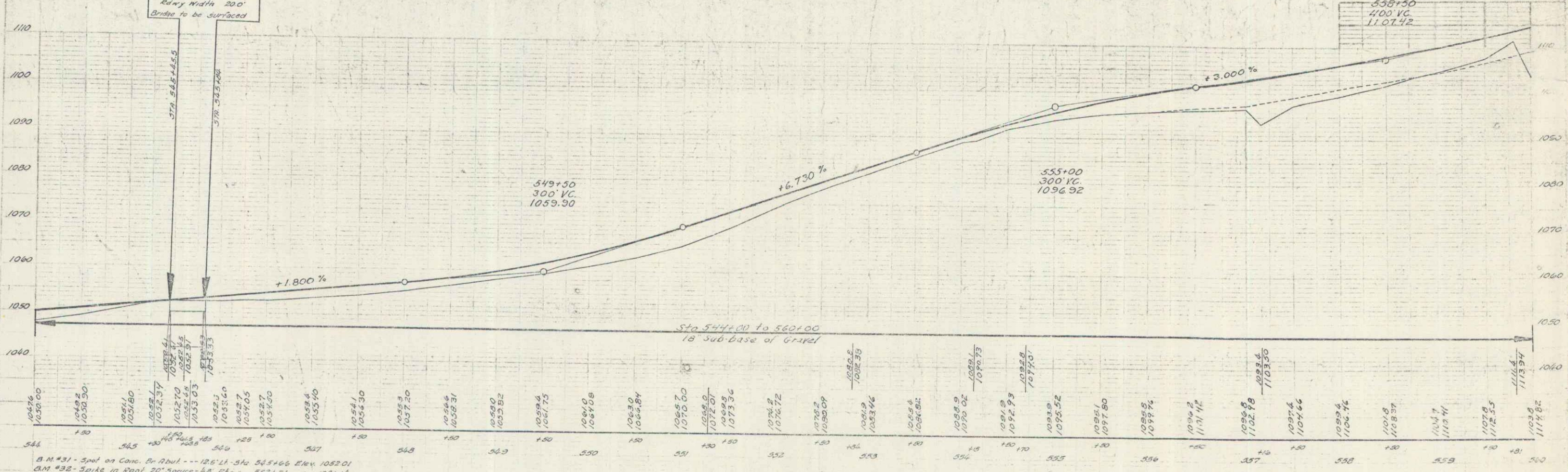

B.M. #31 - Spot on Conc. Br. Abut. --- 126' LI - Sta 545+46.6 Elev. 1052.01
 B.M. #32 - Spike in Root 20' Spruce - 48' RT - 552+4.51 + 1051.14
 B.M. #33 - " " Trunk 10' Maple - 61' --- 557+68 - 1050.43

SERIES MAP NO. 110-C-111
Sheet 25 of 135

PARCEL INSTRUMENT	DATE	GRANTOR	GRANTEE	RECORDED	REMARKS
A	W.DOE	5-21-40	WILLIAM H. EARL	ST. OF VT. 25	BOOK 202 P. 110
B	W.DOE	5-21-40	ELERY & VIDA WHITNEY	ST. OF VT. 22	439 6-4-40
C	W.DOE	5-20-40	FRANK WHITWELL LEON ROSEN	ST. OF VT. 22	435 5-21-40
D	G.II	6-14-40	TOWN OF EDEN	ST. OF VT. 27	477 7-10-40
E	W.DOE	7-24-40	MILDRED TATRO	ST. OF VT. 25	361 1-11-40
F	W.DOE	6-19-40	RUSSELL S. PAGE	ST. OF VT. 25	455 7-30-40
G			E. WHITNEY		

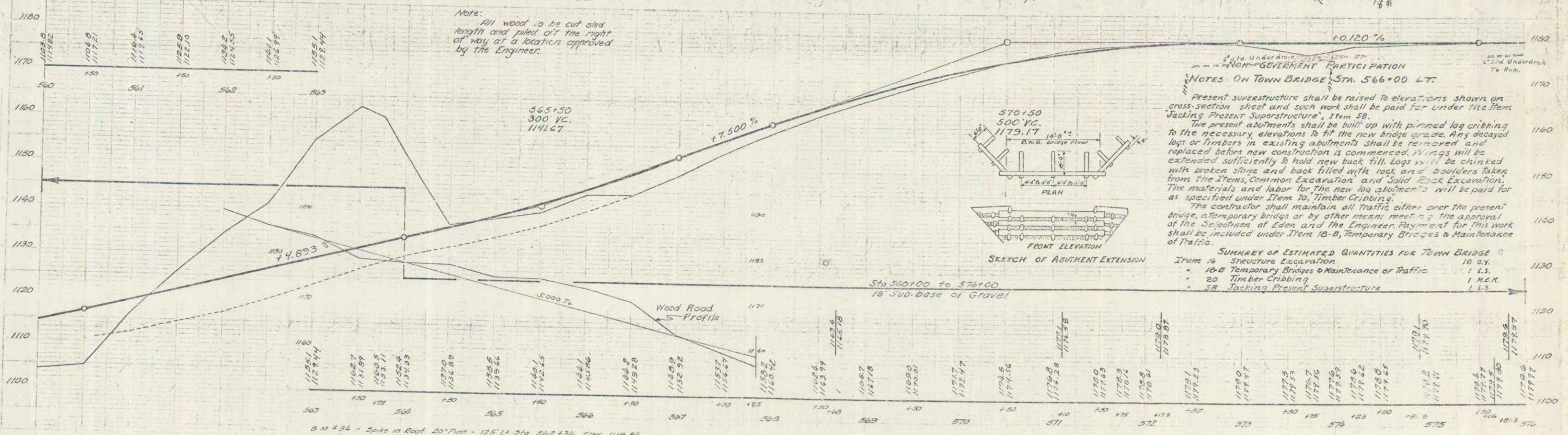
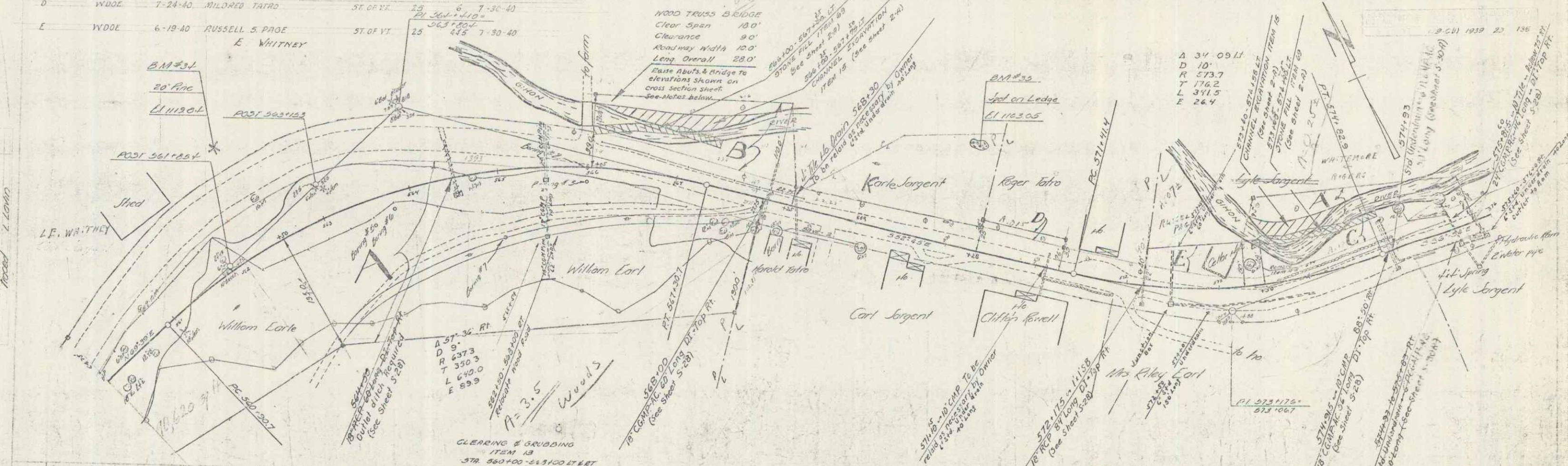

NOTES ON TOWN BRIDGE STA. 566+00 LT.

Present superstructure shall be raised to elevations shown on cross section sheet and such work shall be paid for under the item "Jacking Present Superstructure", Item 28.

The present abutments shall be built up with pinned log cribbing to the necessary elevations to fit the new bridge grade. Any decayed logs or timbers in existing abutments shall be removed and replaced before new construction is commenced. Rings will be extended sufficiently to hold new back fill logs and be chinked with broken stone and back filled with rock and boulders taken from the Items, Common Excavation and Solid Rock Excavation. The materials and labor for the new log abutments will be paid for as specified under Item 20, "Timber Cribbing".

The contractor shall maintain all traffic either over the present bridge, a temporary bridge or by other means meeting the approval of the Selectman of Eden and the Engineer. Payment for this work shall be included under Item 18-B, Temporary Bridges & Maintenance of Traffic.

SUMMARY OF ESTIMATED QUANTITIES FOR TOWN BRIDGE

Item 16 Structure Excavation	10 cu.
18-B Temporary Bridges & Maintenance of Traffic	1 M.E.
20 Timber Cribbing	1 M.E.
28 Jacking Present Superstructure	1 cu.

B.M. #34 - Spike in Root 20" Pine - 125' N. 314. 562+430 Elev. 1119.84
 B.M. #35 - Point Spot on Ledge - 112' " " 570+111 " 1143.05

