

INDEX OF SHEETS

SHEET NO. 1	TITLE PAGE
2	TYPICAL CROSS-SECTION OF IMPROVEMENT (Grading, Drainage, Base, Guard Rail, with Double Tack Coat of Refined Tar (Item 29))
3	BANKING AND WIDENING TABLES
4-13	PLAN AND PROFILE
14	DETAIL SHEET 10' X 10' REINF. CONC. BOX STA. 219+37.5
15	STANDARD STRUCTURE SHEET S-28 PIPE CULVERTS
16	" " " " S-30 GUARD RAIL
17	" " " " S-30-A F.A. MARKERS
18	" " " " S-40 BARRICADES, SIGNS & LIGHTS
19	" " " " S-41 ROUNDING OF SLOPES
20-54	CROSS SECTIONS

STANDARD STRUCTURE SHEETS
APPROVED BY THE CHIEF ENGINEER

S-28 JULY 11, 1933
S-30 AUGUST 15, 1934

FED. ROAD DIST. NO.	STATE	FED. AID PROJ. NO.	FISCAL YEAR	SHEET NO.	TOTAL SHEETS
9	Vt.	237A(1)	1	54	

STATE OF VERMONT
STATE HIGHWAY DEPARTMENT

PLAN AND PROFILE OF PROPOSED
STATE HIGHWAY
FEDERAL AID PROJECT
TOWN OF HYDE PARK
HYDE PARK—NEWPORT ROAD

RECORD PLANS
By
E. H. Spaulding 3/9/42

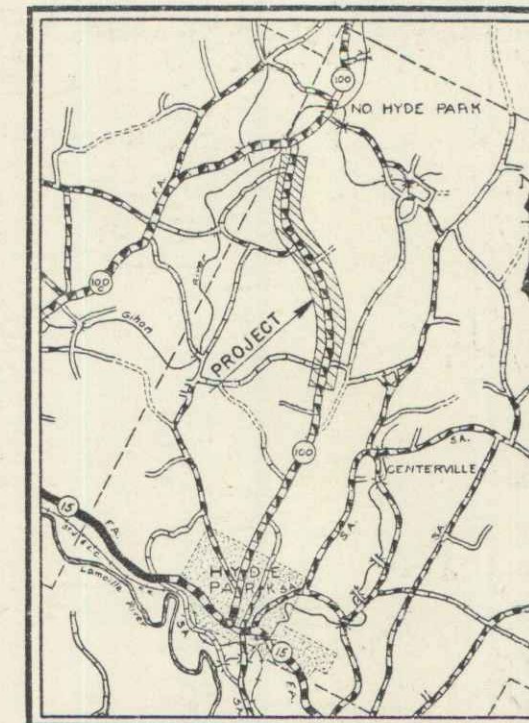

Scale: 1/16" = 1 mi.

BEGINNING AT A POINT ON ROUTE 100, 2.94 MILES NORTHERLY FROM THE INTERSECTION OF ROUTES 15 & 100 IN HYDE PARK VILLAGE AND EXTENDING NORTHERLY 2.445 MILES TO A POINT 250 FEET SOUTH OF THE INTERSECTION OF ROUTES 100 & 100-C.
LENGTH OF PROJECT 12911.2 FEET = 2.445 MILES.

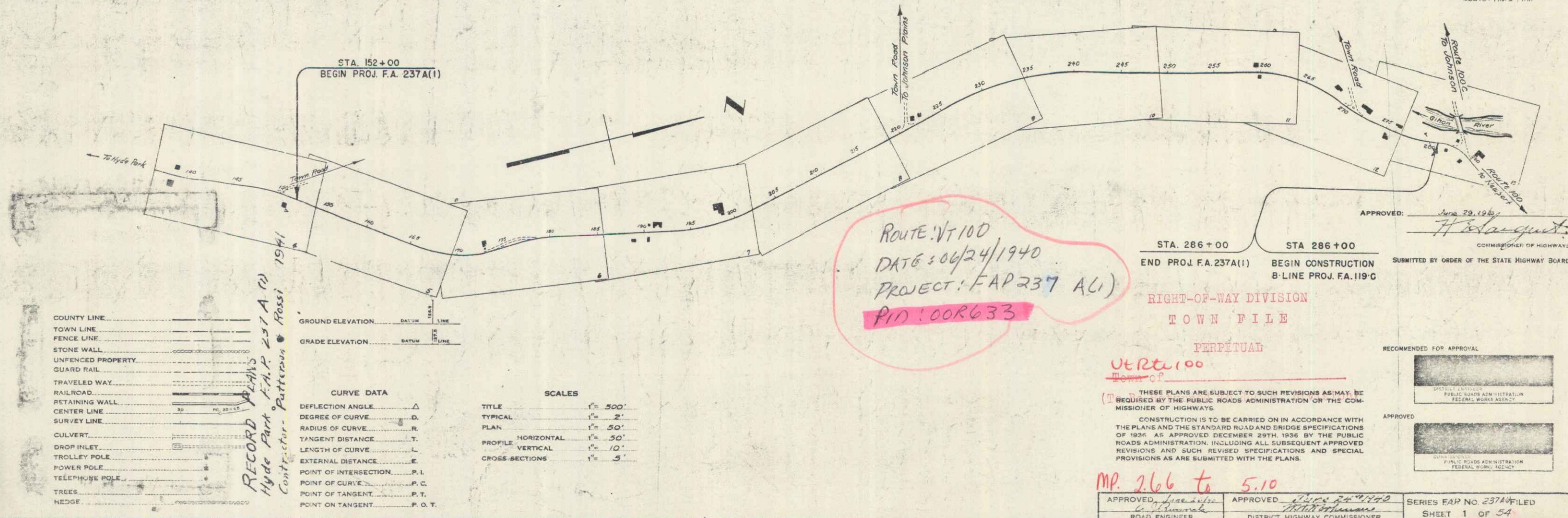

COUNTY LINE	---
TOWN LINE	---
FENCE LINE	---
STONE WALL	---
UNFENCED PROPERTY	---
GUARD RAIL	---
TRAVELED WAY	---
RAILROAD	---
RETAINING WALL	---
CENTER LINE	---
SURVEY LINE	---
CULVERT	---
DROP INLET	---
TROLLEY POLE	---
POWER POLE	---
TELEPHONE POLE	---
TREES	---
HEDGE	---

CURVE DATA	
DEFLECTION ANGLE	Δ
DEGREE OF CURVE	D
RADIUS OF CURVE	R
TANGENT DISTANCE	T
LENGTH OF CURVE	L
EXTERNAL DISTANCE	E
POINT OF INTERSECTION	P. I.
POINT OF CURVE	P. C.
POINT OF TANGENT	P. T.
POINT ON TANGENT	P. O. T.

SCALES	
TITLE	1" = 500'
TYPICAL	1" = 2'
PLAN	1" = 50'
PROFILE HORIZONTAL	1" = 50'
PROFILE VERTICAL	1" = 10'
CROSS-SECTIONS	1" = 5'

ROUTE VT 100
DATE 3/24/1940
PROJECT: FAP 237 ALI
PID: 00R633

APPROVED: June 29, 1942
H. Spaulding
COMMISSIONER OF HIGHWAYS
SUBMITTED BY ORDER OF THE STATE HIGHWAY BOARD

STA. 286+00
END PROJ. F.A. 237A(1)
RIGHT-OF-WAY DIVISION
TOWN FILE
PERPETUAL

UT 100
MONTPELIER
THESE PLANS ARE SUBJECT TO SUCH REVISIONS AS MAY BE REQUIRED BY THE PUBLIC ROADS ADMINISTRATION OR THE COMMISSIONER OF HIGHWAYS.
CONSTRUCTION IS TO BE CARRIED ON IN ACCORDANCE WITH THE PLANS AND THE STANDARD ROAD AND BRIDGE SPECIFICATIONS OF 1934 AS APPROVED DECEMBER 29TH, 1936 BY THE PUBLIC ROADS ADMINISTRATION, INCLUDING ALL SUBSEQUENT APPROVED REVISIONS AND SUCH REVISED SPECIFICATIONS AND SPECIAL PROVISIONS AS ARE SUBMITTED WITH THE PLANS.

MP. 266 to 5.10
APPROVED: [Signature]
ROAD ENGINEER
APPROVED: [Signature]
DISTRICT HIGHWAY COMMISSIONER
SERIES FAP NO. 237A(1) FILED
SHEET 1 OF 54

PARCEL INSTRUMENT DATE GRANTOR GRANTEE RECORDED HYDE PARK REMARKS

A	W.D.O.E	9-16-40	JAY & FLORENCE BLANCHARD	37 OF 11	300	308	8/21/40	1 CULK
A	W.D.	9-19-40	THE FEDERAL LAND BANK	37 OF 11	31	331	9-21-40	1 CULK

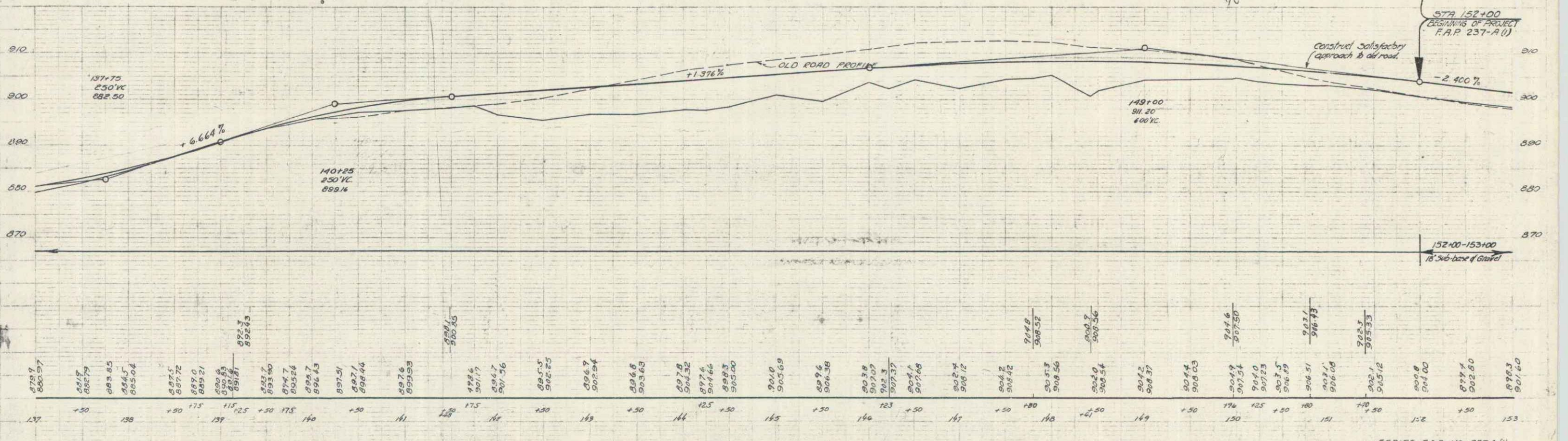
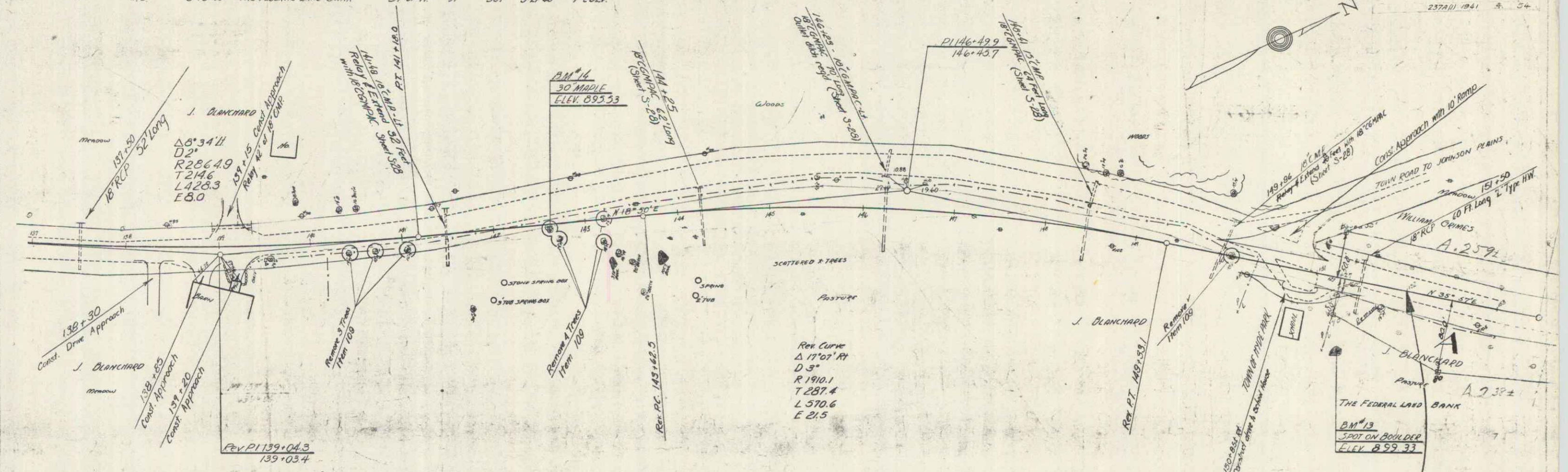

879.9	880.57	881.8	882.79	883.85	884.6	885.64	887.72	888.51	889.6	890.6	891.6	892.6	893.5	894.5	895.5	896.5	897.5	898.5	899.5	900.5	901.5	902.5	903.5	904.5	905.5	906.5	907.5	908.5	909.5	910.5
+30				+50																										

BM#13 SPOT ON BOULDER 100 FT SW 137+30 ELEV 899.33
 BM#14 SPIKE IN ROOT 30 MAPLE 45 FT SW 142+62 ELEV 895.53

SERIES P.A.P. NO. 237A(1)
 SHEET # OF 51

PARCEL	INSTRUMENT	DATE	GRANTOR	GRANTEE	RECORDED	REMARKS
A B	WDOE	8-13-40	WILLIE LULLIAN GRIMES	ST OF HY	BOOK 225	8-21-40
A'	WDOE	8-26-40	SAMUEL ELLA ALEXANDER	ST OF HY	31 32	8-26-41 3 CULV

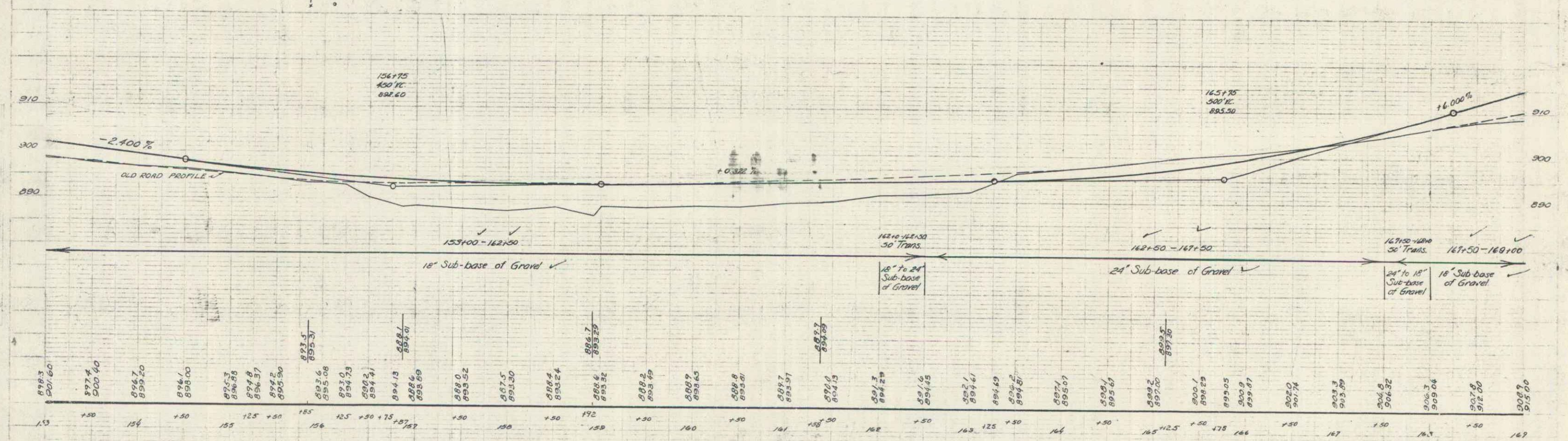
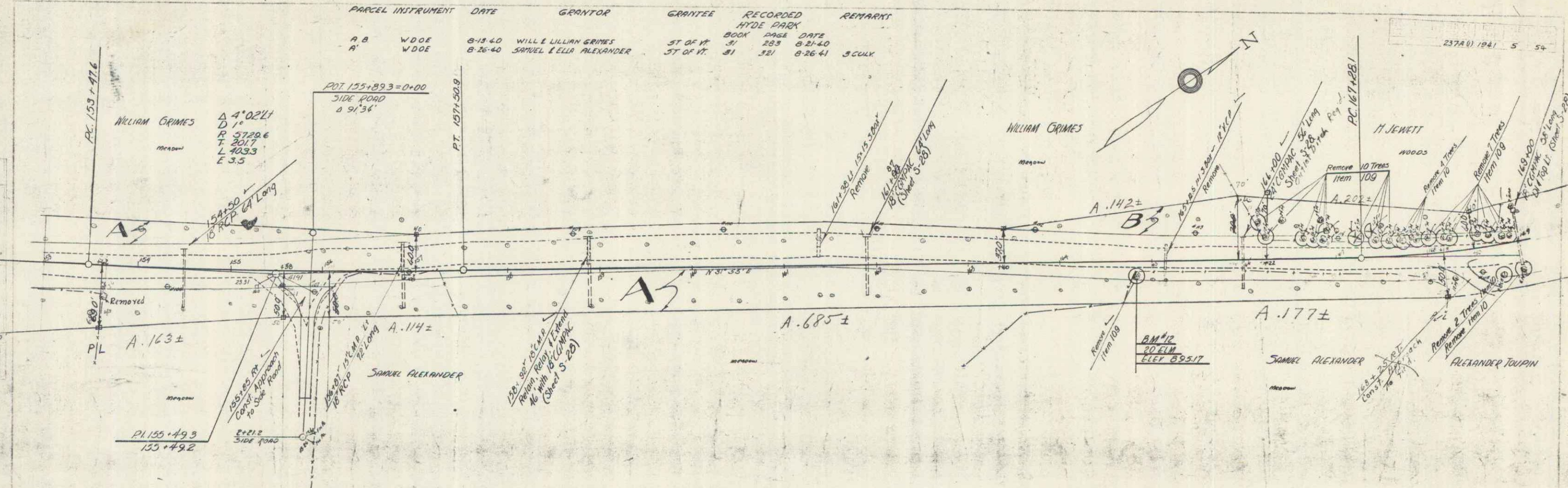

BM #12 SPIKE IN POST 20' ELM 19' PL 574.16170 ELEV 895.17

SERIES MAP NO. 237A(1) SHEET 5 OF 31

Note: The attention of the contractor is called to the well at Sta. 17 ± 10. He shall take proper precautions during construction to avoid damage to this well. The contractor will be held liable for all damage done to the well by occasion of his construction from the beginning of construction to the satisfactory completion of the project.

Sta. 172-60. The contractor's attention is called to the property owner's sewer line which rests on ledge. The property owner will furnish a pipe for a sleeve for this sewer line and this shall be placed by the contractor. This work to be paid for under the item of Trench Excavation.

PARCEL	INSTRUMENT	DATE	GRANTOR	GRANTEE	RECORDED	REMARK
A	WDOE	8-13-40	HAROLD & GLADYS JEWETT	ST OF VT	890X	HYDE PARK
C	WDOE	9-16-40	ALEXANDER & PAUL TOUPIN	ST OF VT	31	326.7 3-19-60 2CULX

237A(1) 1961 6 54

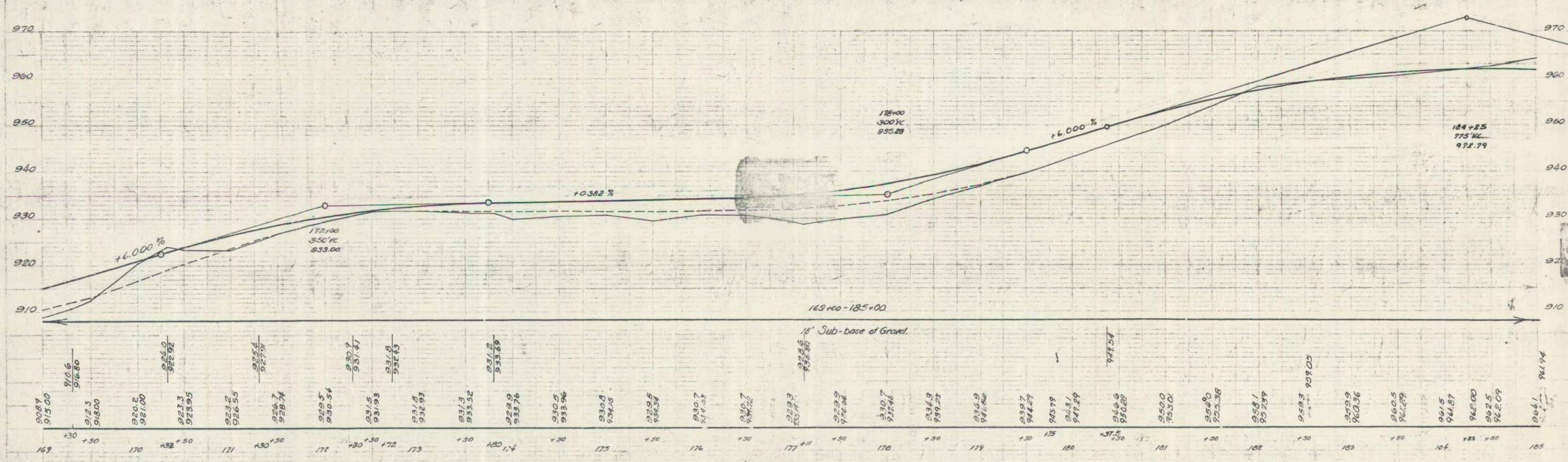
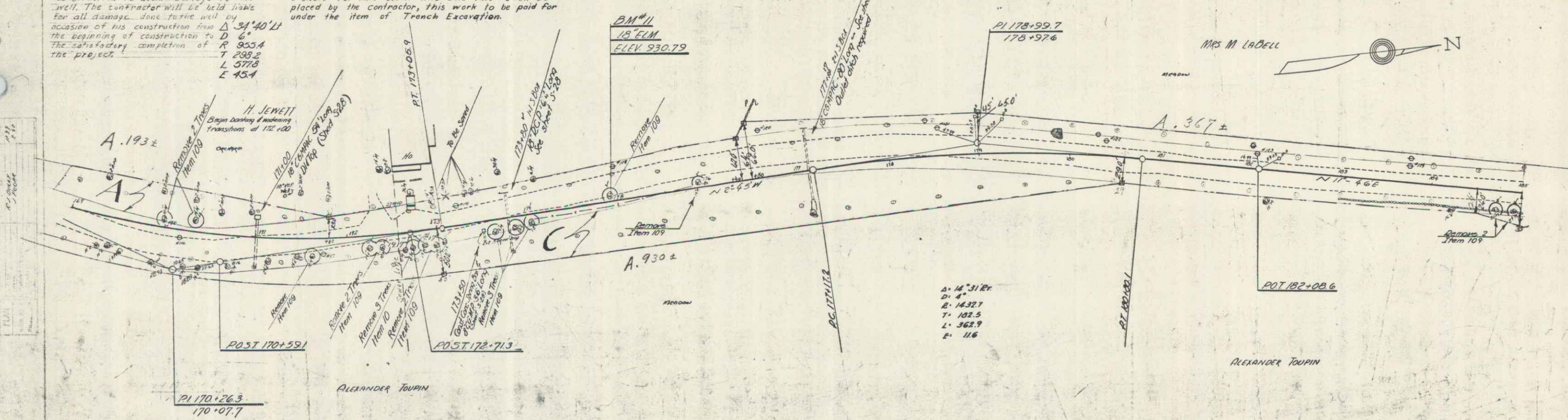

BM #11 SPARE IN ROOT 18" ELM 2.5' X STA 176+93 ELEV 930.79

SERIES P.A. NO 237A(1) 6-54

PARCEL	INSTRUMENT	DATE	GRANTOR	GRANTEE	RECORDED	REMARKS
A, B	W.D.O.E.	3-16-60	ALEXANDER & PAUL TOURIN	ST. OF N.Y.	325-7	3-19-60
A'	W.D.O.E.	8-13-60	MABEL LABELL	ST. OF N.Y.	300	8-21-60
B'	W.D.O.E.	8-13-60	LENA B. LAROCK	ST. OF N.Y.	301-2	8-21-60

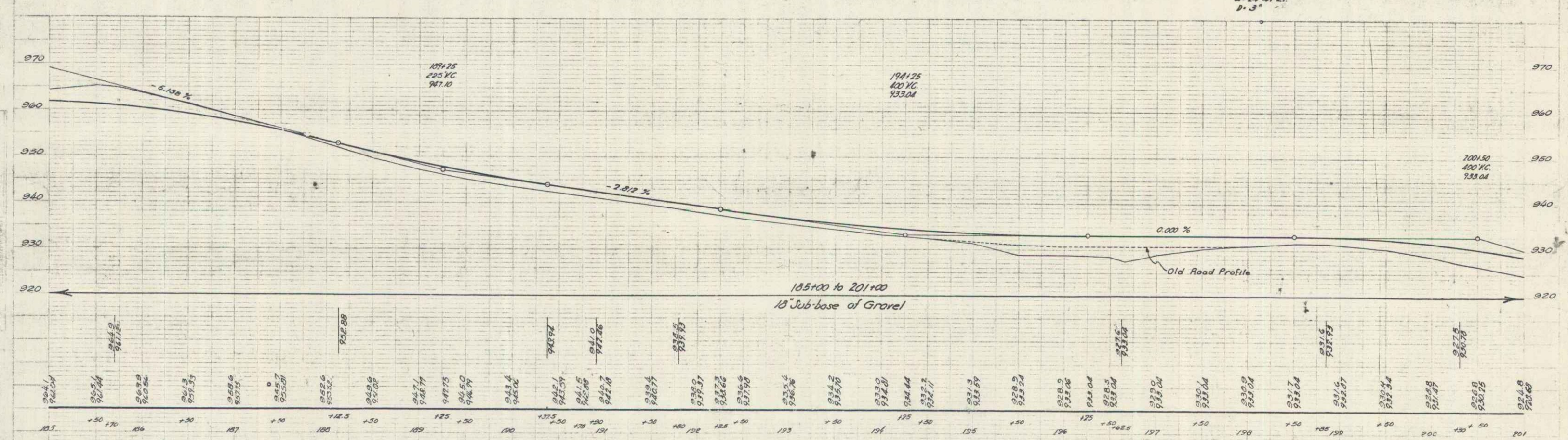
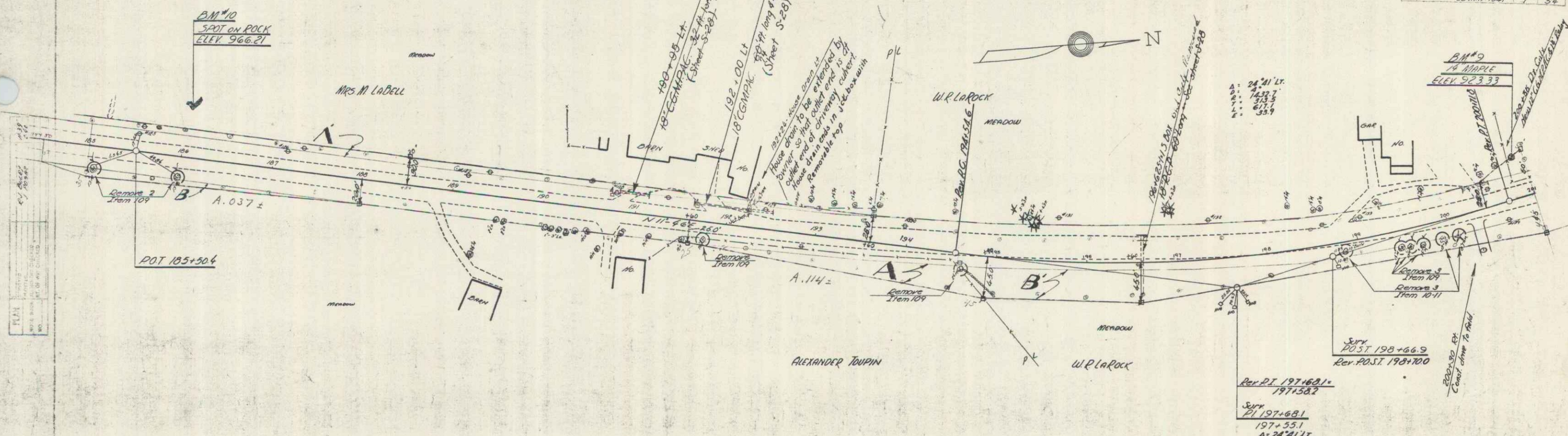

BM #9 SPIKE IN ROOT OF MAPLE 30' S. 5th 100+05 Elev. 923.33
 BM #10 SPOT ON LEASE 54' U. 5th 106+05 Elev. 966.21

SERIES R.A.P. NO. 237A(1)
 SHEET 2 OF 4

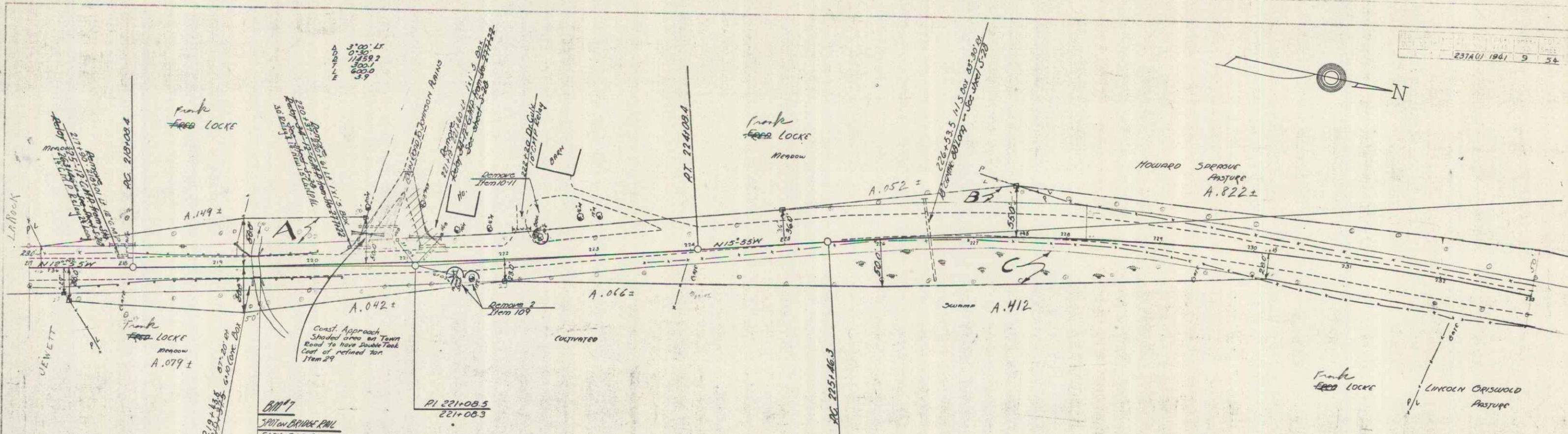
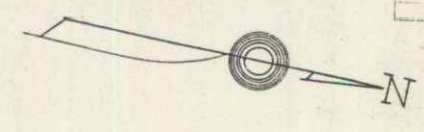

PARCEL	INSTRUMENT	DATE	GRANTOR	GRANTEE	RECORDED	REMARKS
A.B.C.	W.D.G.E.	B.13-40	FRANK & GLADYS LOCKE	ST. OF H. HIDE PARK	BOOK PAGE DATE	514 514 8-13-40

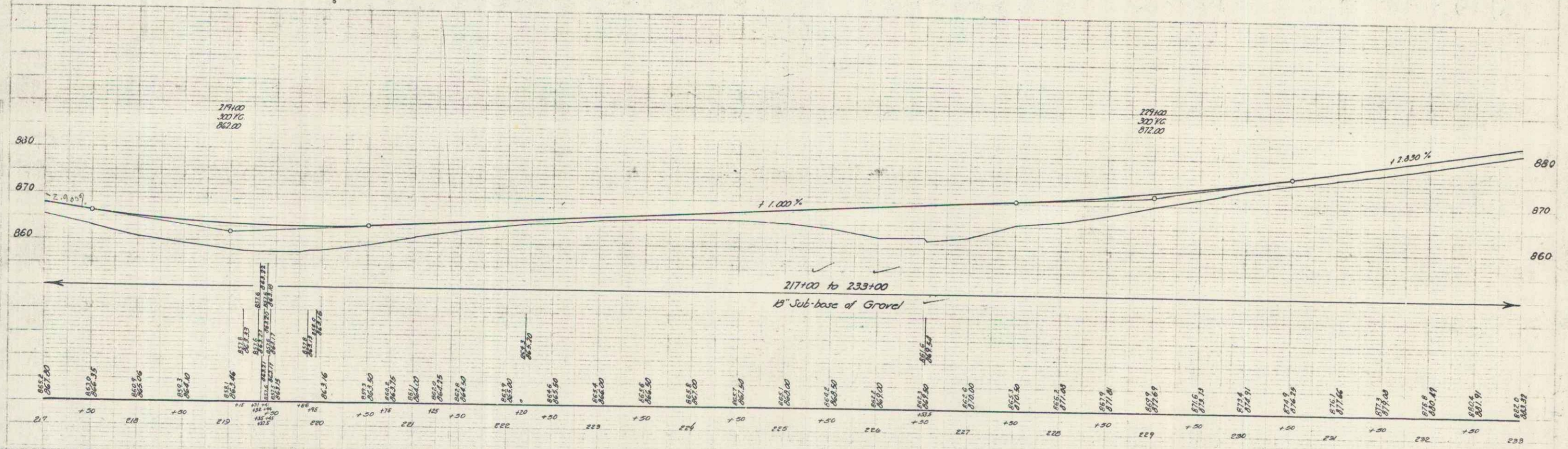

B.M. #7 Spot on Downe Pk. 13 Rt Sta 219+42 Elev 860.01

SERIES P.A.C. NO. 231A(1) SHEET 9 OF 54

1

PARCEL	INTRUMENT	DATE	GRANTOR	GRANTEE	RECORDED	REMARKS
A	W.D.O.E.	8-13-40	FRANK & JENNIE KNEELAND	57' OF YR.	BOOK PAGE DATE	1 CULV.
A-B	W.D.O.E.	8-15-40	HADLEY & EARL GRAY	57' OF YR.	31 295.6 8-21-40	
A'	W.D.O.E.	8-26-40	ADELARD & LAURA BRON	57' OF YR.	31 316.7 8-21-40	OUTLET DITCH
					31 326 9-6-40	

237401 1941 11 54

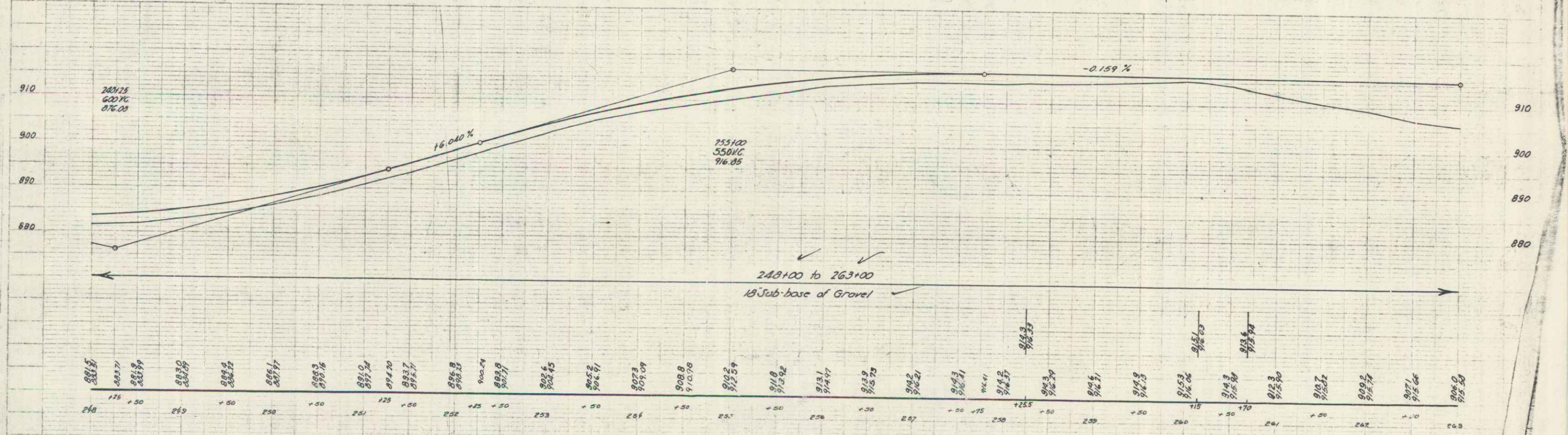
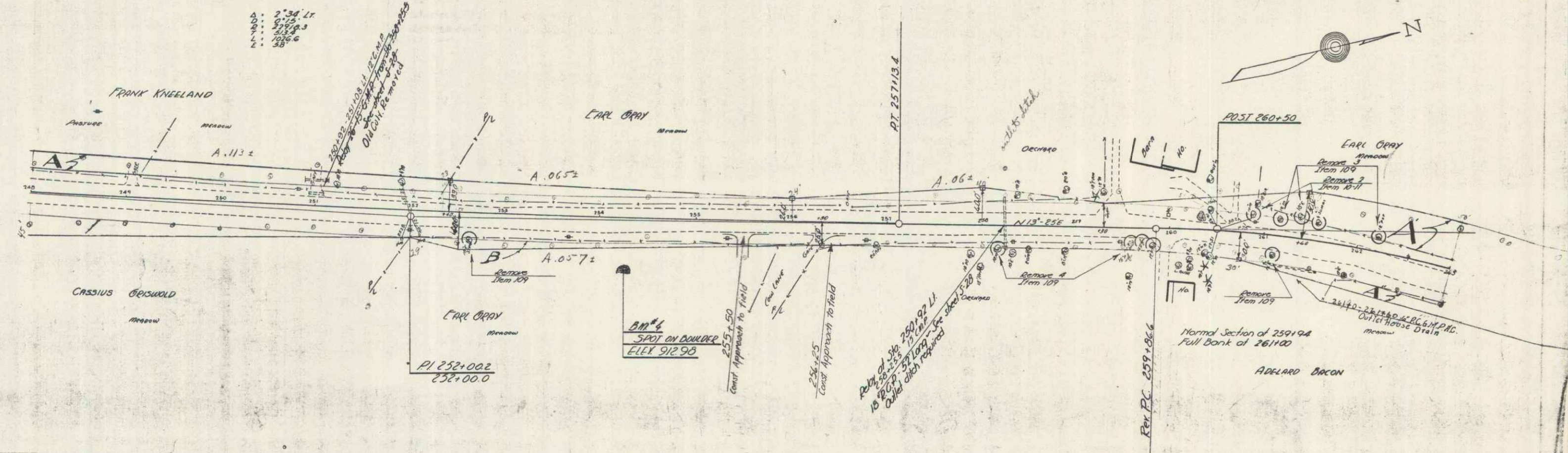

BM #4 SPOT ON DOULDER 51' RT. STA. 256+23 ELEV. 912.98

SERIES P.A.A. NO. 237411
SHEET 11 OF 54

PARCEL INSTRUMENT	DATE	GRANTOR	GRANTEE	RECORDED	REMARK
A-B	W.D.O.E.	8-26-40	ADA & ALONZO BIDWELL	ST OF VT 31	3-28-40
B-C	W.D.O.E.	8-13-40	FRANK & JENNIE KNEELAND	ST OF VT 31	2956 8-21-40

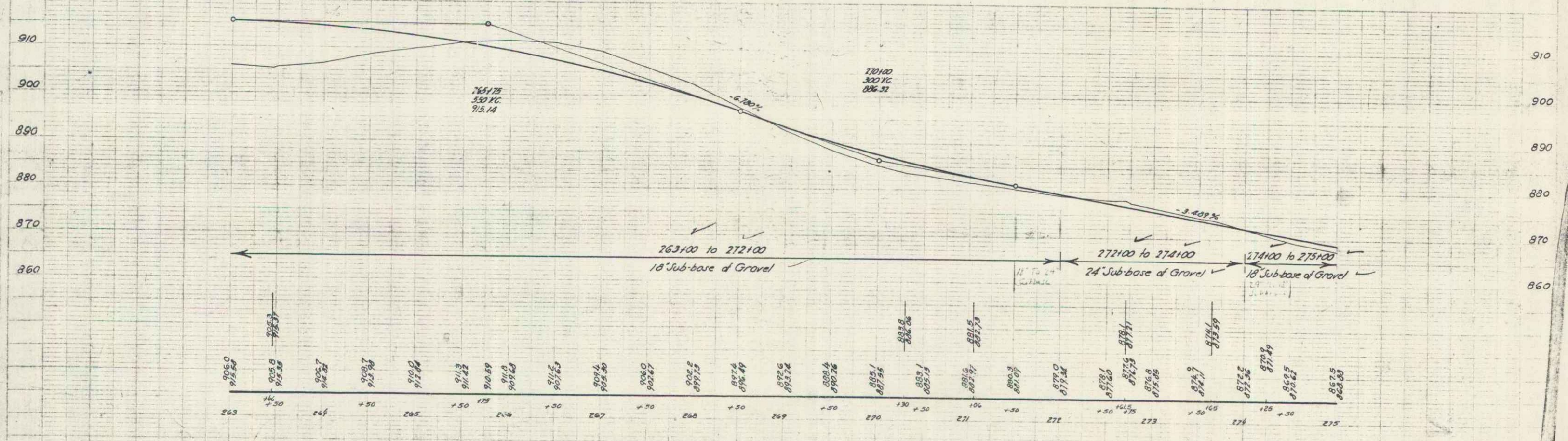
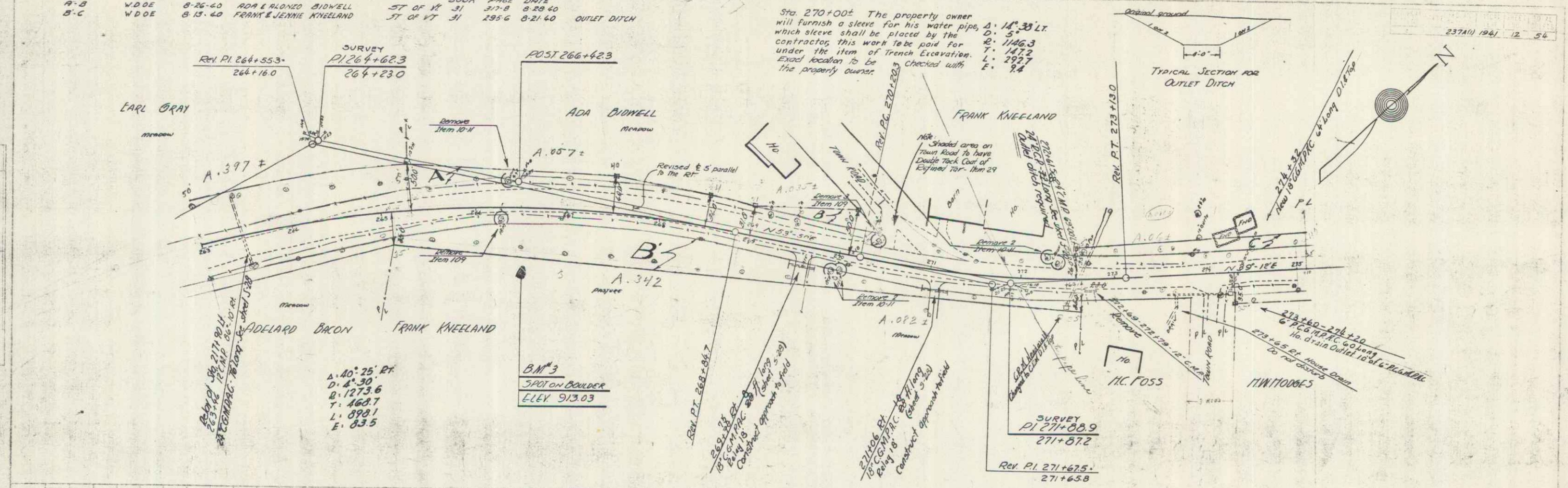

BM#3 SPOT ON BOULDER 67 FT STA 266+48 ELEV 913.03

SERIES F.A.P. NO 237A(1) SHEET 12 OF 54

PARCEL	INITIUMENT	DATE	GRANTOR	GRANTEE	RECORDED	REMARKS
A, B	W.D.O.E.	8-15-40	KYLE & ESTELLE JACOBI	ST OF HY	BOOK 31 PAGE 312	HYDE PARK
A'	W.D.O.E.	10-23-40	KYLE & ESTELLE JACOBI	ST OF HY	31 328	OUTLET DITCH
C	W.D.O.E.	8-26-40	H.W. & AUNES HODGES	ST OF HY	31 320	OUTLET DITCH
A	W.D.O.E.	8-26-40	ADA & ALANZ BIDWELL	ST OF HY	31 317 B	
	W.D.O.E.	8-15-40	CHARITTE WESCOM	ST OF HY	31 298	

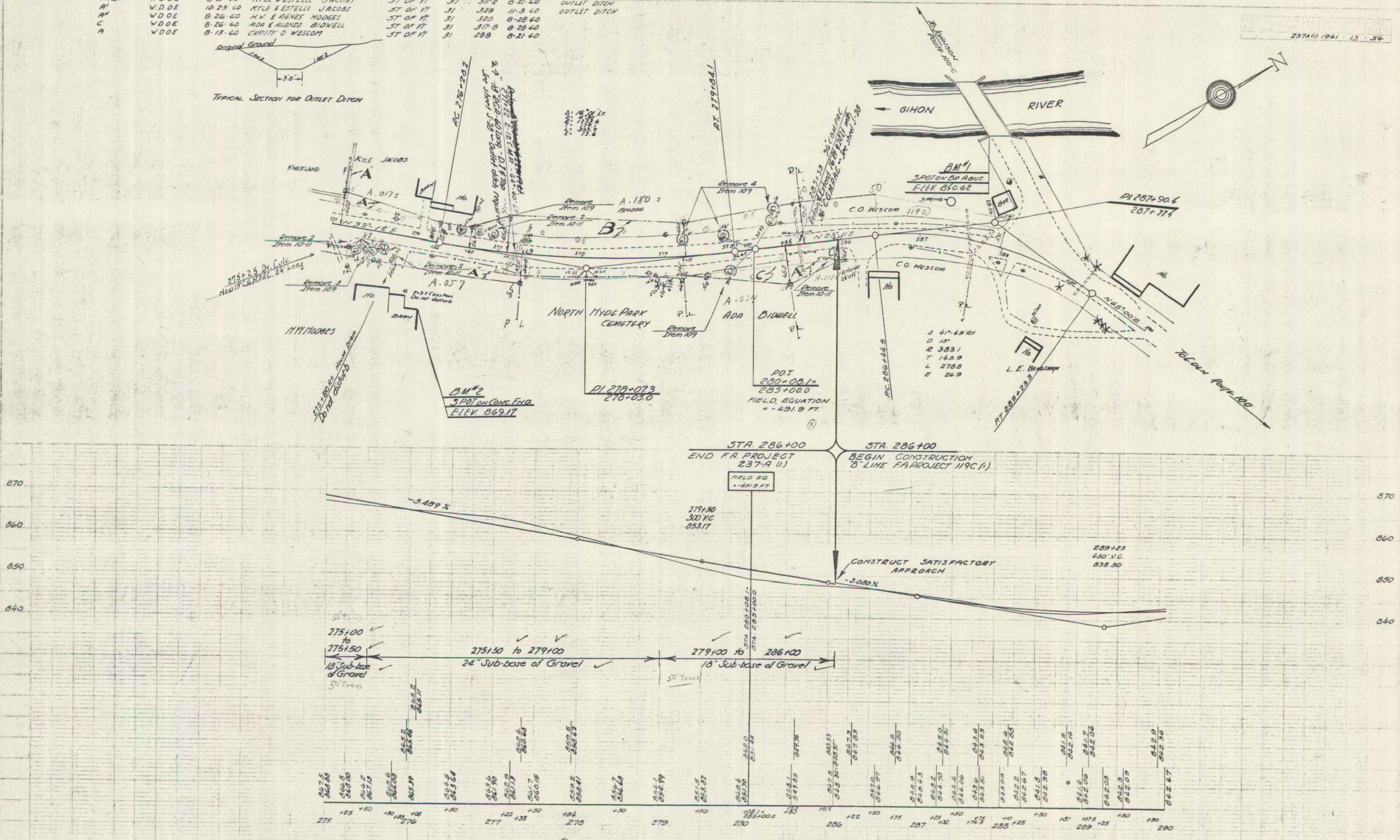
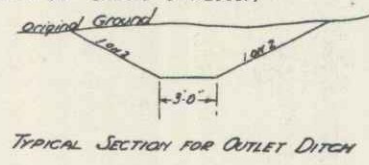

BM #1 SPOT ON DE ABUT 125.4 FT STA 287+50 ELEV 840.62
 BM #2 SPOT ON CONC FHD 05.17 FT STA 276+02 ELEV 869.17