

Note: The attention of the contractor is called to the well at Sta. 17 ± 10. He shall take proper precautions during construction to avoid damage to this well. The contractor will be held liable for all damage done to the well by occasion of his construction from the beginning of construction to the satisfactory completion of the project.

Sta. 172-60. The contractor's attention is called to the property owner's sewer line which rests on ledge. The property owner will furnish a pipe for a sleeve for this sewer line and this shall be placed by the contractor. This work to be paid for under the item of Trench Excavation.

PARCEL	INSTRUMENT	DATE	GRANTOR	GRANTEE	RECORDED	REMARK
A	WDOE	8-13-40	HAROLD & GLADYS JEWETT	ST OF VT	890X	HYDE PARK
C	WDOE	9-16-40	ALEXANDER & PAUL TOUPIN	ST OF VT	31	326.7 3-19-60 2CULX

237A(1) 1961 6 54

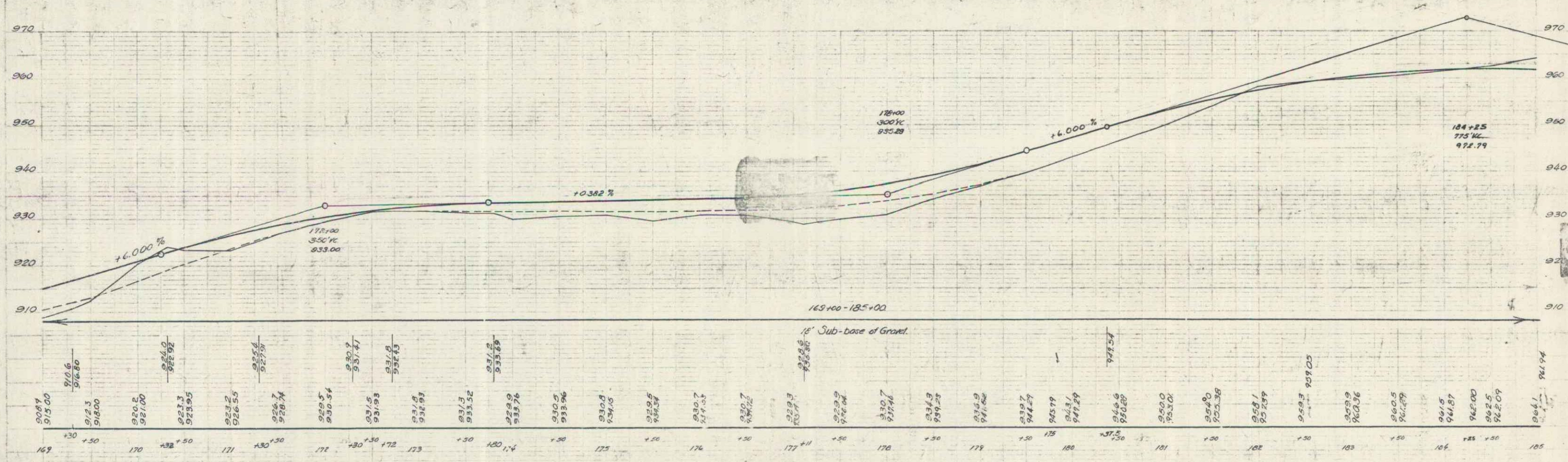
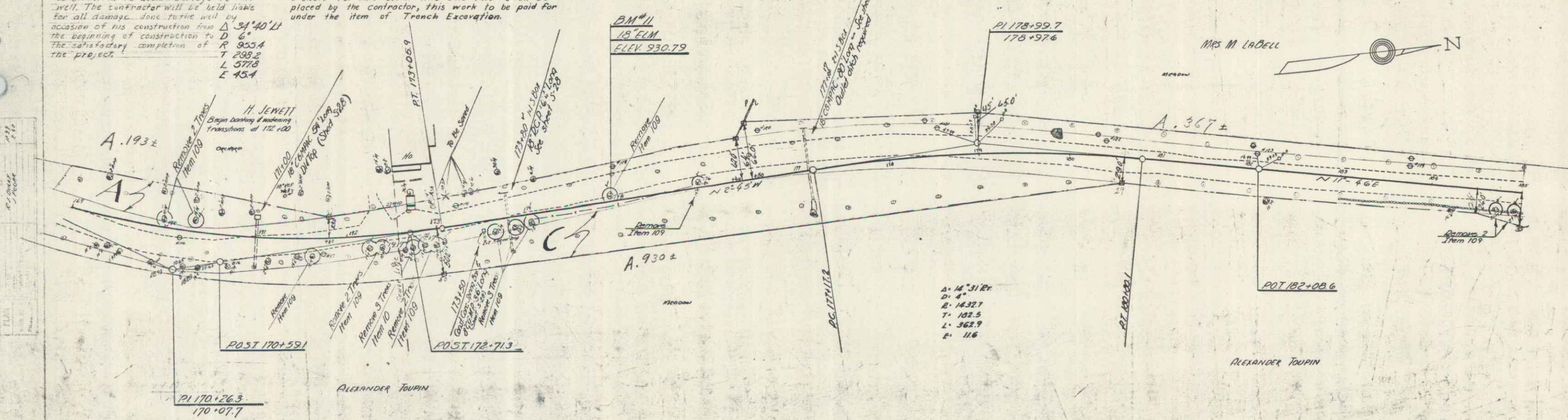

BM #11 SPIKE IN ROOT 18" ELM 2.5' Lx STA 176+93 Elev 930.79

SERIES P.A. NO 237A(1)  
6-54