

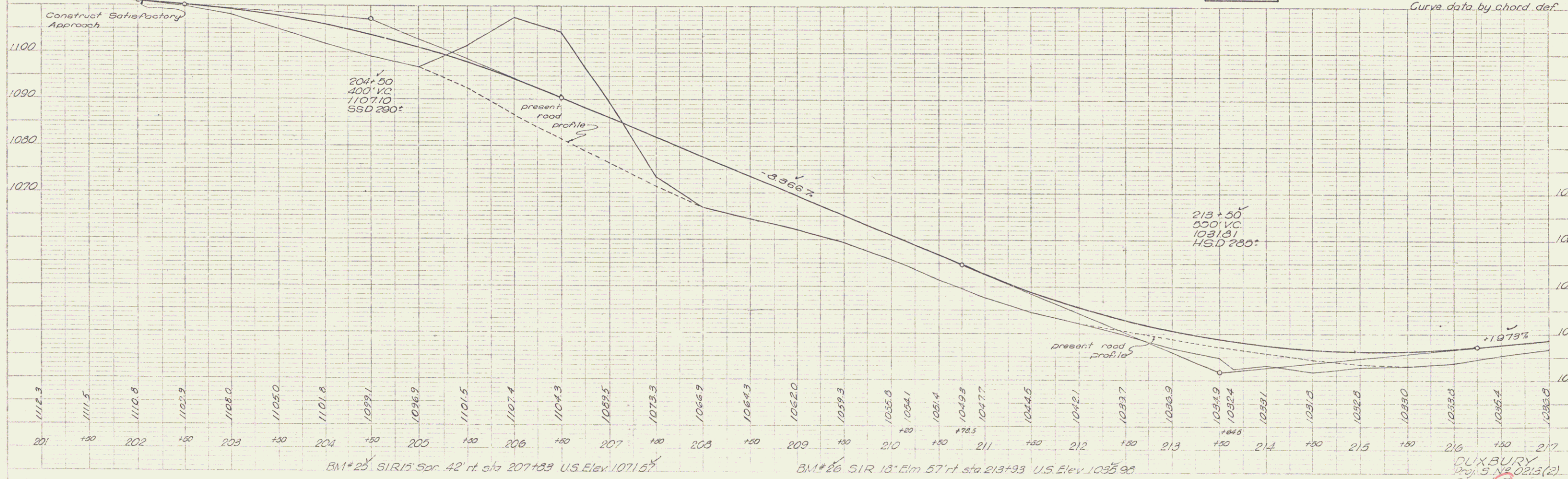

PROJECT: Duxbury  
 DESIGNER: A. Duggan  
 DATE: 11/89  
 DRAWN BY: C.E.H.

PROJECT: Duxbury  
 DESIGNER: A. Duggan  
 DATE: 11/89  
 DRAWN BY: C.E.H.

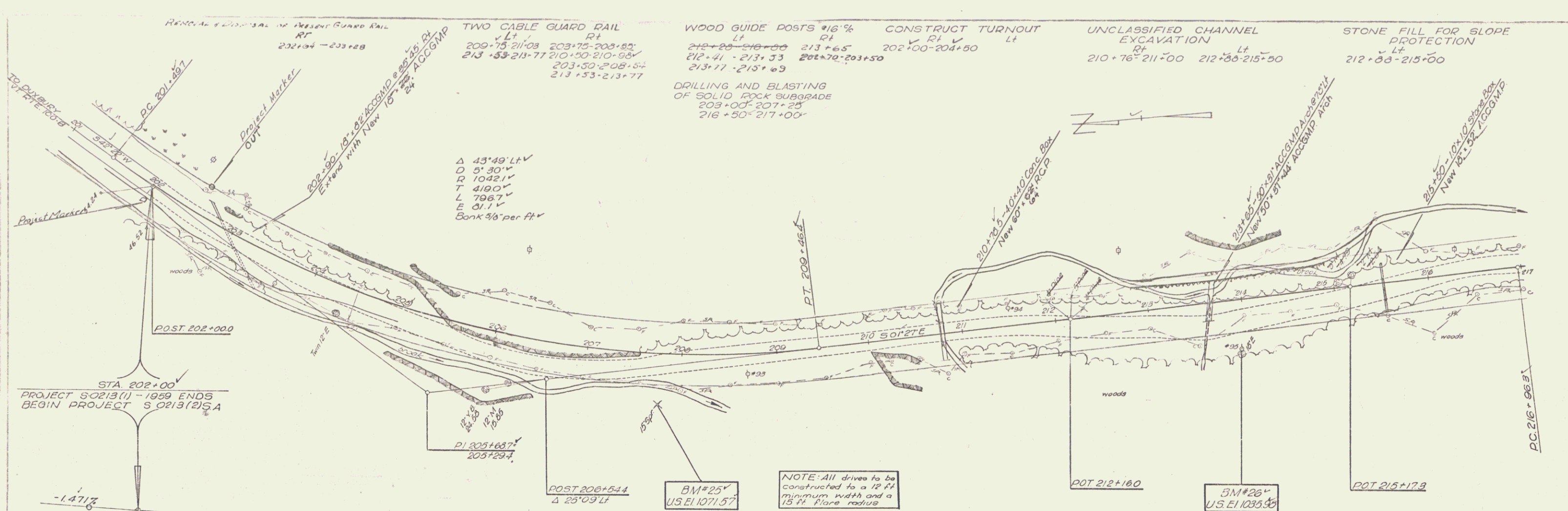

DUXBURY  
 Proj. 9 No. 0213(2)  
 Sheet 7 of 56

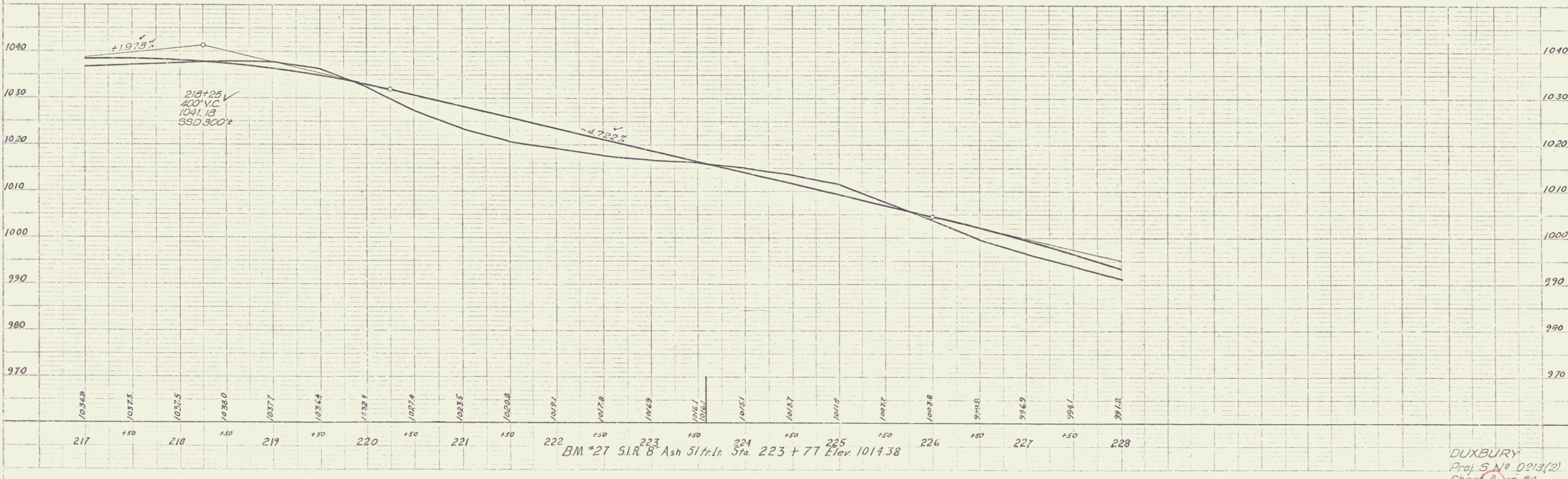
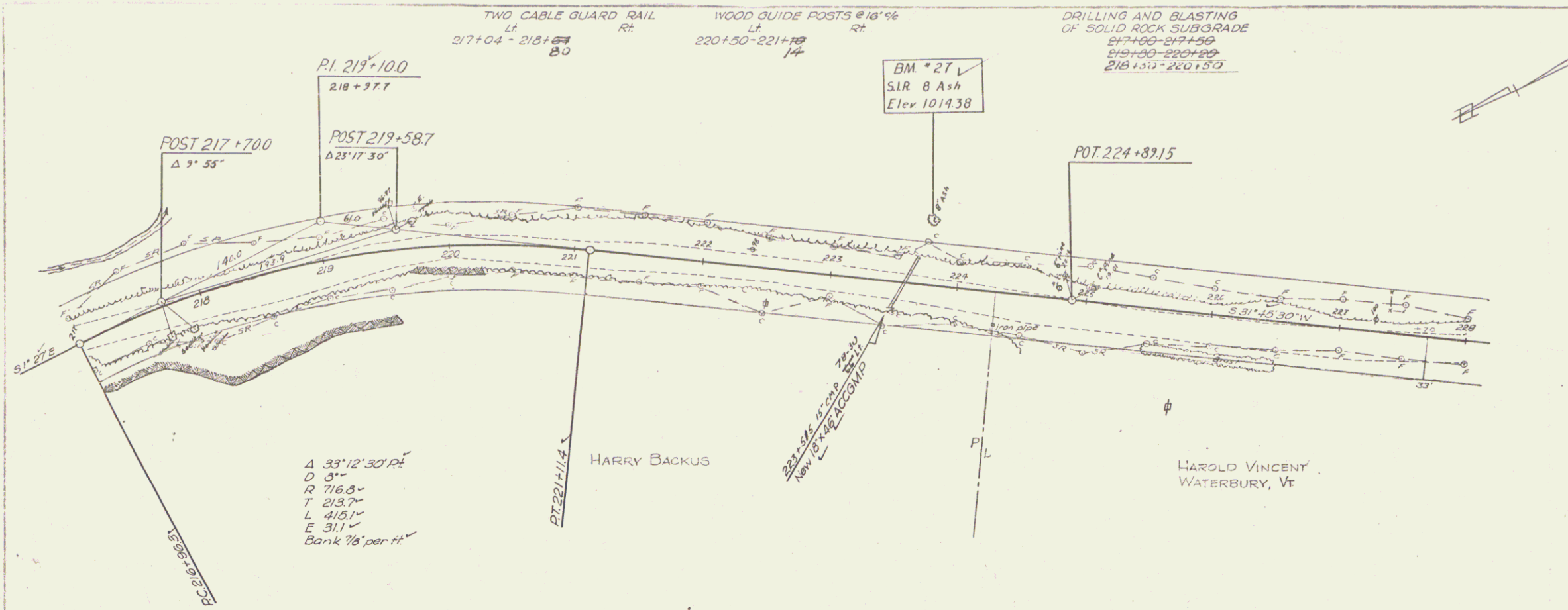

DeLyne  
 A. Wagon  
 E. Hudson  
 1/14/14

DeLyne  
 E. Hudson

DUXBURY  
 Proj. S. No. 0213(2)  
 Sheet 6 of 50

CONSTRUCT DRIVE  
 Lt Rt  
 232+25  
 241+30

WOOD GUIDE POSTS @ 16' %  
 Lt Rt  
 234+50-236+24 235+00-236+20  
 239+07-240+00 235+32-236+20  
 242+40-244+00 242+50  
 235+39-236+08  
 239+06 240+30  
 242+59-244+00

DRILLING AND BLASTING  
 OF SOLID ROCK SUBGRADE  
 232+00-233+27  
 237+71-238+27

MUCK EXCAVATION  
 235+00-236+20  
 237+75-238+60  
 239+00-241+00

BITUMINOUS GROUTED  
 STONE GUTTER  
 232+60-234+20

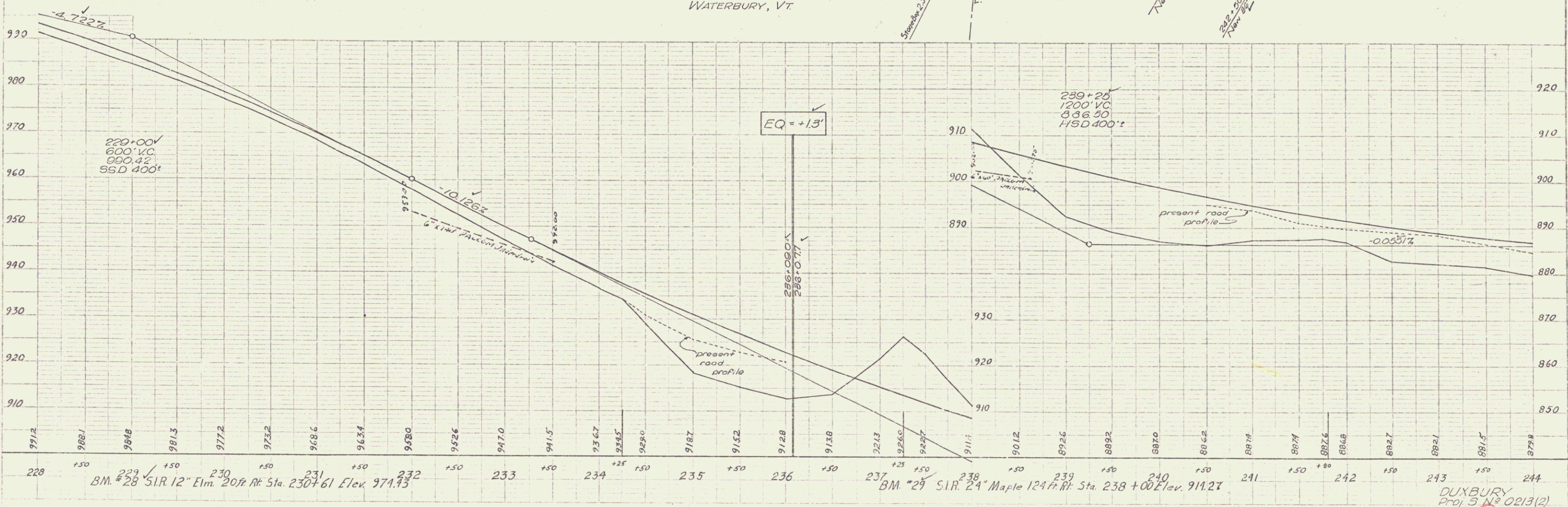
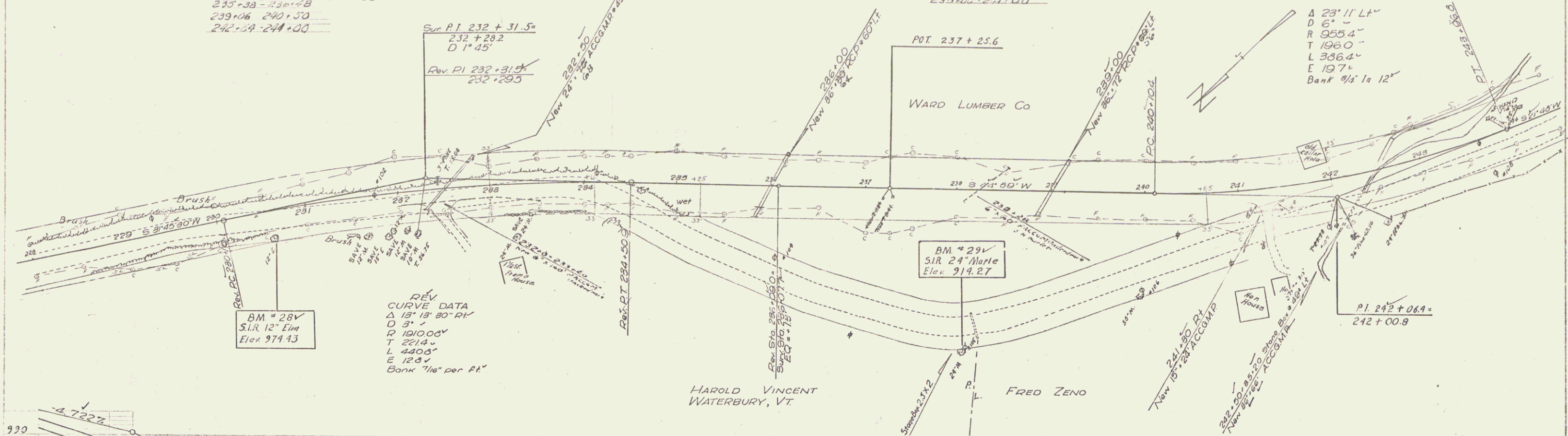

DUXBURY  
 Proj. 5 N 0213(2)  
 Sheet 9 of 56

CONSTRUCT DRIVES  
 Lt Rt  
 256+15 256+07  
 251+15 251+15

CONSTRUCT APPROACH  
 Lt Rt  
 253+95 253+95

TWO CABLE GUARD RAIL  
 Lt Rt  
 247+98-252+00  
 247+98-251+00

WOOD GUIDE POSTS @ 10' 9"  
 Lt Rt  
 254+50-255+46  
 254+50-255+46  
 255+03-260+00  
 247+00-247+00  
 247+50-247+50  
 251+74-252+78

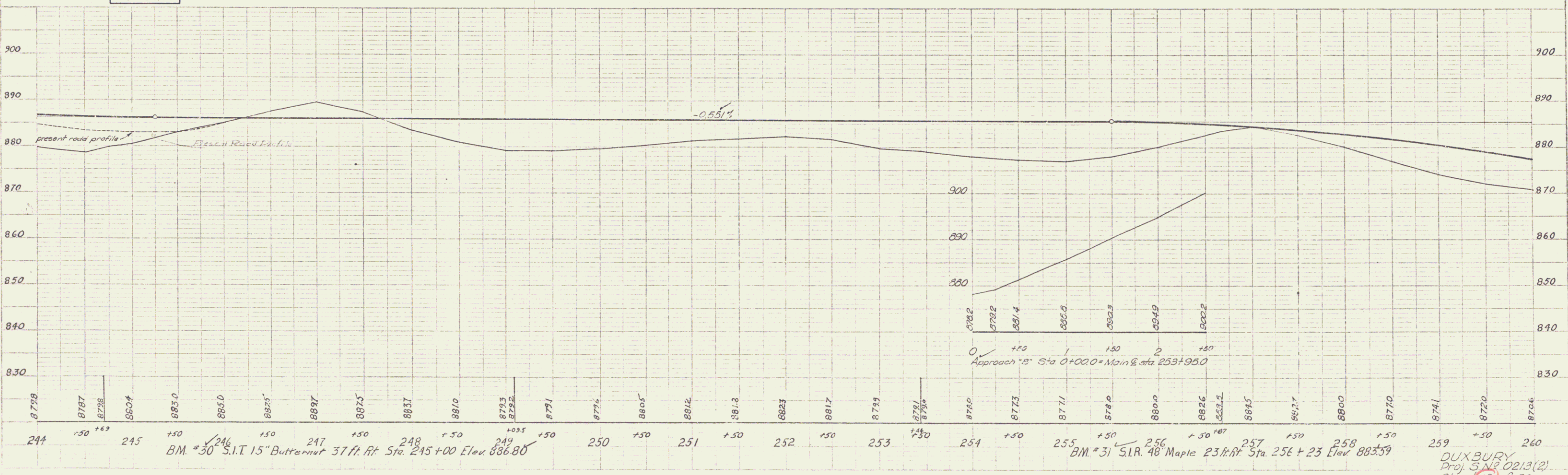
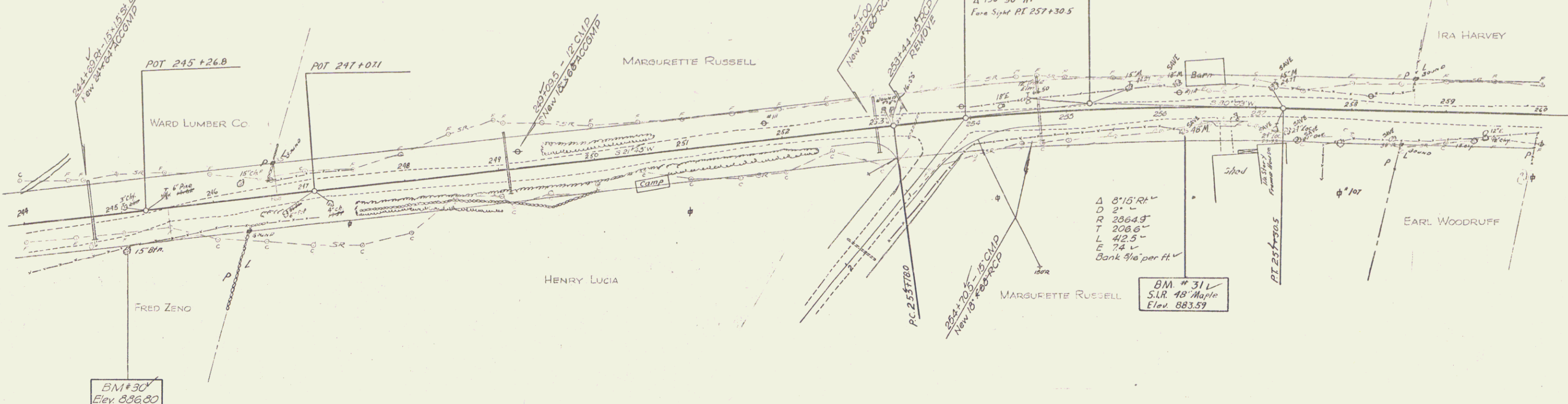

De Leo  
 A. Gagnier  
 F. Hudson

De Leo  
 F. Hudson

DUXBURY  
 Proj. S.N. 0213(2)  
 Sheet 10 of 56

5

Delano  
A. Gagnier  
F. Huston

Delano  
F. Huston

CONSTRUCT DRIVE  
 Lt 265+00 266+50  
 273+50 274+85  
 277+60 278+00

CONSTRUCT TURNOUT  
 Lt 274+25 275+00

$\Delta$  26° 02' Lt  
 D 51'  
 R 1146.3'  
 T 2630'  
 L 520.7'  
 E 30.2'  
 Bank 3/4" in 12'

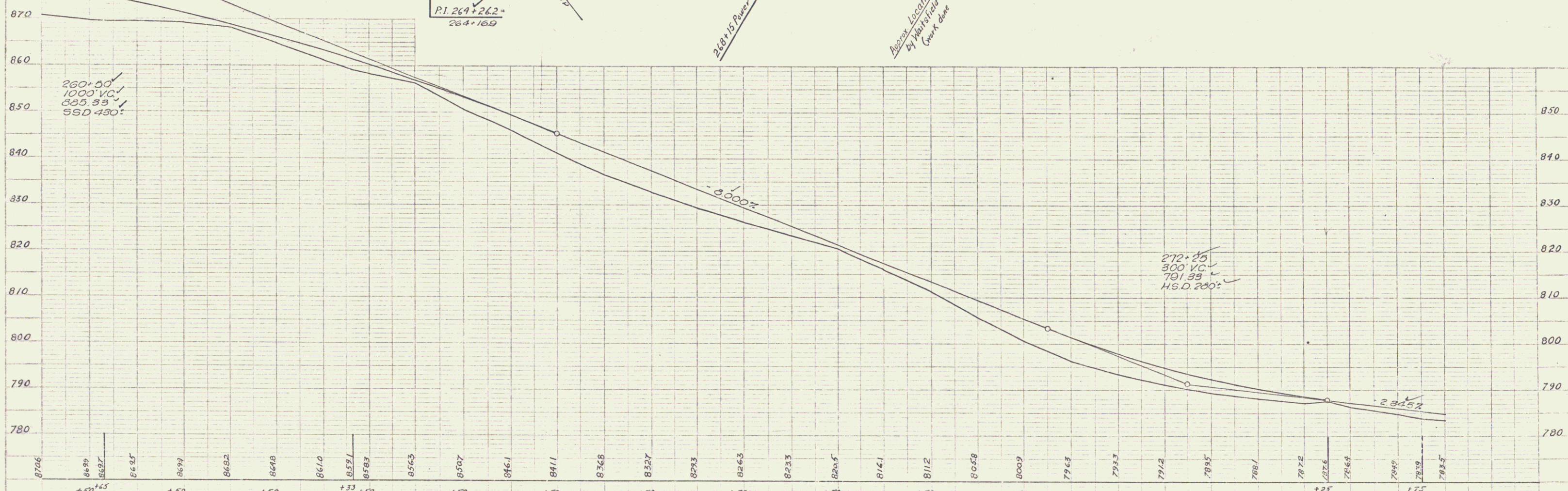
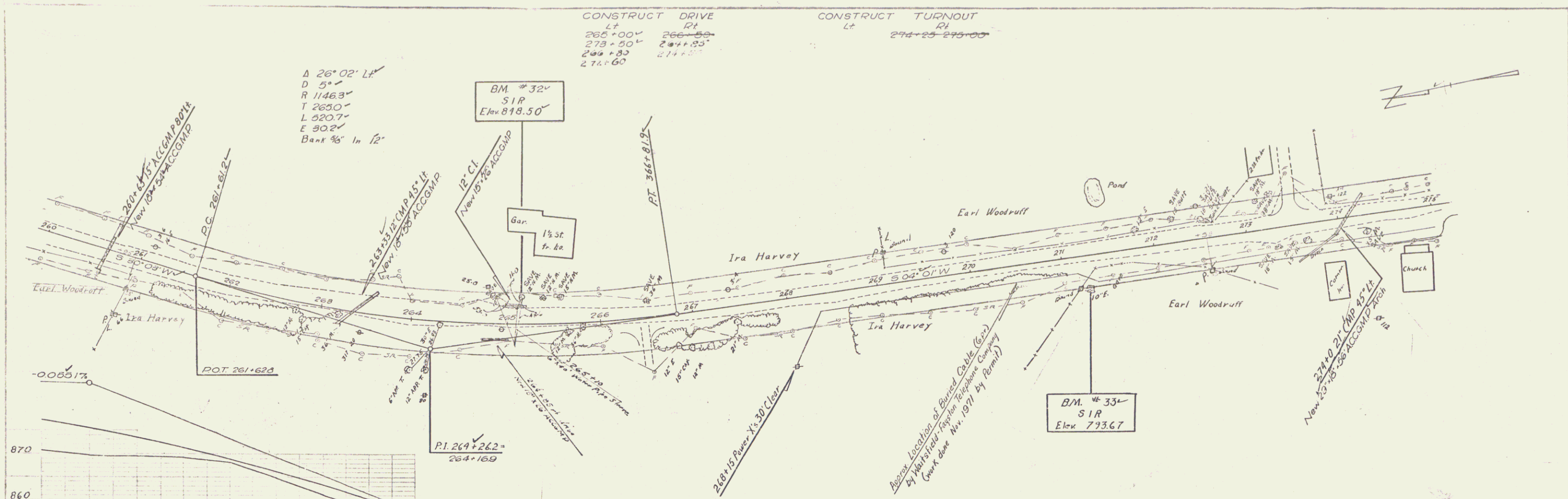

260 +50+25 261 +50 262 +50 263 +50 264 +50 265 +50 266 +50 267 +50 268 +50 269 +50 270 +50 271 +50 272 +50 273 +50 274 +50 275

BM #32 S.I.R. 12' Maple 30' N. 1/2 Sta 265+15 Elev. 848.50

BM #33 S.I.R. 10' Elm 37' N. Rt. Sta 271+23 Elev. 793.67

DUXBURY  
 Proj 512 0213(2)  
 Sheet 11 of 56

CONSTRUCT APPROACH	CONSTRUCT DRIVE	CONSTRUCT TURNOUT	TWO CABLE GUARD RAIL	REMOVAL AND DISPOSAL OF PRESENT GUARD RAIL	BITUMINOUS GROUTED STONE GUTTER
Lt Rt	Lt Rt	Lt Rt	Lt Rt	Lt Rt	Lt Rt
217+00 ✓	276+10 ✓ 277+50 ✓ 278+34 ✓ 283+00 ✓ 284+50 ✓ 287+18 ✓ 275+55	284+80 ✓ 285+30 ✓ 282+33 ✓ 281+00 ✓	289+10-289+78 283+78-291+11 ✓	289+10-290+00 289+18-290+00	276+25-290+00 278+00-273+15

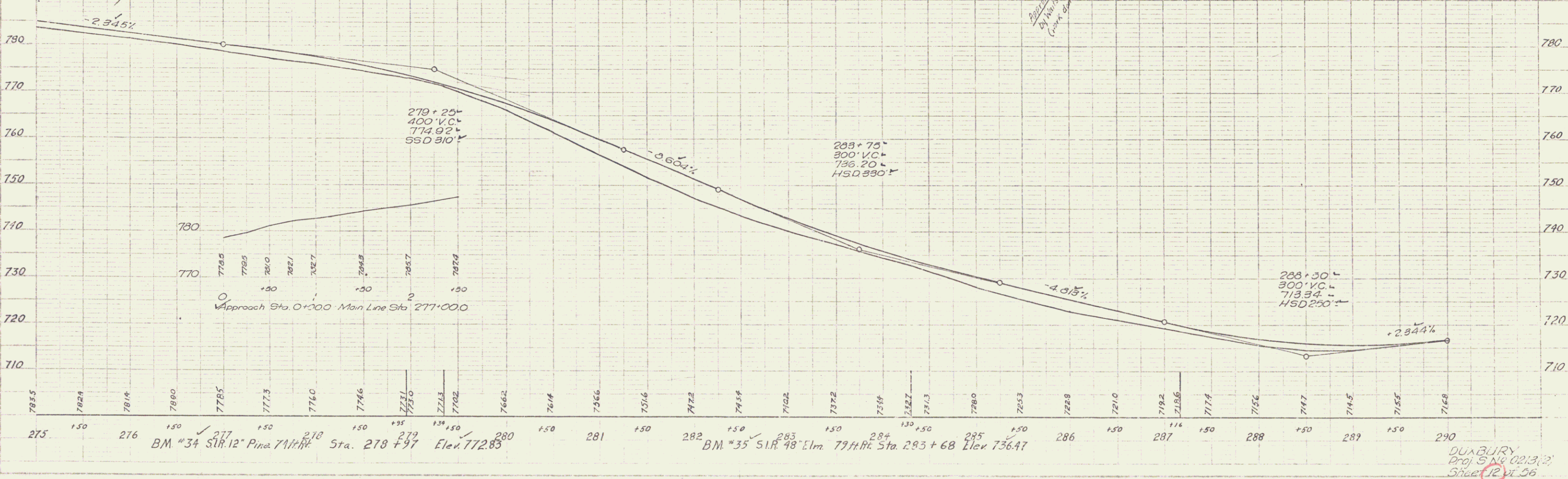
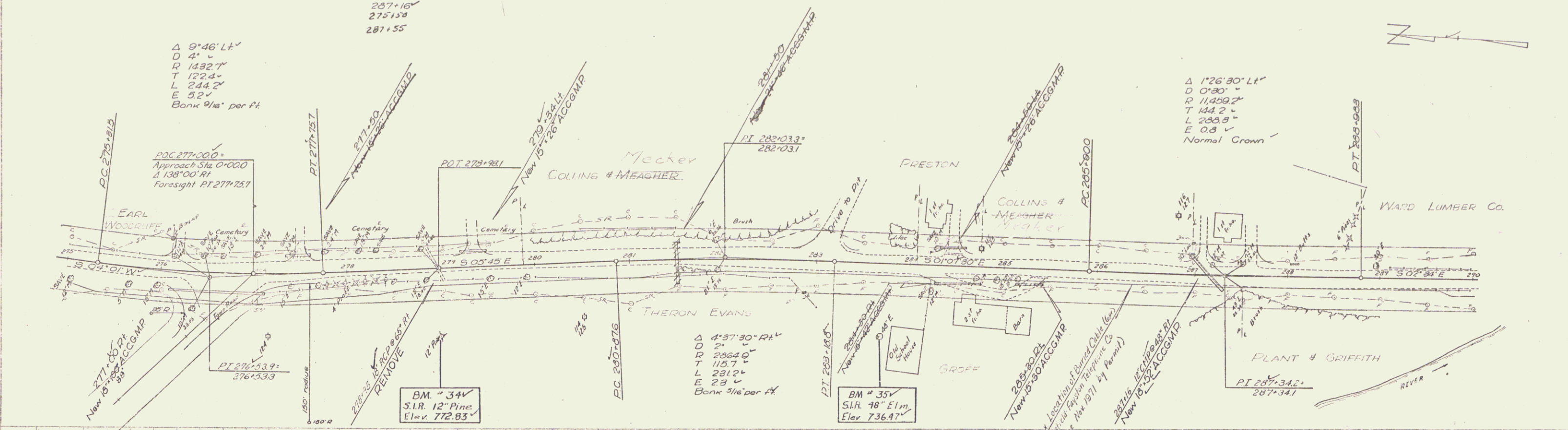

PLAN  
DATE  
BY  
CHECKED  
DATE

PROFILE  
DATE  
BY  
CHECKED  
DATE

