

INDEX OF SHEETS

1.	TITLE SHEET	2 FINAL EARTHWORK SHEETS
2.	TYPICAL SECTIONS (TACK COAT-TYPE X ITEM 317)	4 REVISED X SECTIONS SHEETS
3.	R.O.W. Detail Sheet	5 MISC. SHEETS
4.	SUMMARY OF QUANTITIES AND DRAINAGE SHEET	
5-6.	EARTHWORKS	
7-9.	PLAN AND PROFILE SHEETS	
	ROADWAY STANDARDS	
10.	A-61 Drilling and Blasting of Solid Rock Subgrade	AUG 7-67 R
11.	B-1 Banking Tables	JULY 17-67 R
12.	B-5 Typical Slope Grading	MAR 10-65
13.	B-10 Embankment on a Slope	MAR 10-65
14.	D-1 Drop Inlet Type I-A	AUG 1-66 R
15.	D-2 Cement Rubble Masonry	JULY 25-67 R
16.	E-32 ROAD CONSTRUCTION APPROACH SIGNS	JAN 6-67
17.	E-34 ON PROJECT CONSTRUCTION SIGNS	MAY 3-67 R
18.	E-36 BETTERMENT PROJECTS	JAN 24-68
19.	G-2A TWO CABLE GUARD RAIL	MAR 10-65
20.	G-4 MARKER POSTS AND GUIDE POSTS	DEC 30-65 R
21.	J-1 PROJECT MARKERS	MAR 10-65
22-32.	CROSS SECTIONS	

STATE OF VERMONT  
DEPARTMENT OF HIGHWAYS

PROPOSED IMPROVEMENT

TOWN OF WAITSFIELD  
COUNTY OF WASHINGTON  
VT. ROUTE 100

WAITSFIELD - MORETOWN ROAD

BEGINNING AT A POINT APPROXIMATELY 1.237 MILES SOUTHERLY OF THE WAITSFIELD - MORETOWN TOWN LINE AND EXTENDING NORTHERLY 0.5832 MILES.  
LENGTH OF PROJECT: 3,090.6 FEET = 0.5832 MILE

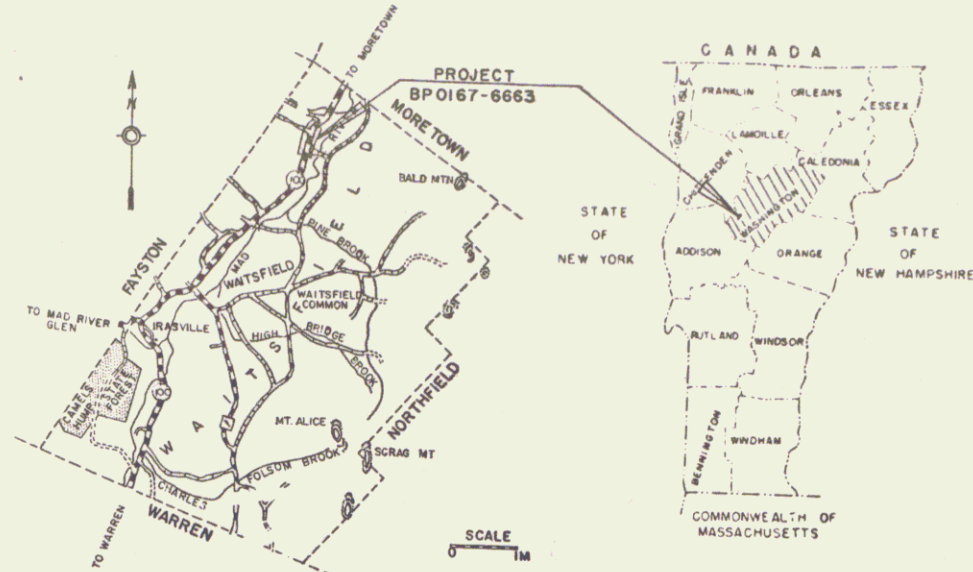

RECORD PLANS

PROJECT NAME & NO.	TYPE	AREA
WAITSFIELD BP 0167-6663	BIT CONC. PVT.	7530 SY

MATERIALS

SUB-BASE OF SAND & GRAVEL - ESTEY PIT - WAITSFIELD, VT.  
REINFORCED CONCRETE PIPE, DROP INLETS & GUARD RAIL ITEMS - ST. GRISWOLD CO. INC. - WILLISTON, VT.  
METAL PIPE CULVERT - NORTHEASTERN CULVERT CO. - WESTMINSTER, VT.  
BIT. CONC. PAVEMENT - L.M. FINE & SON, INC. - LACONIA, N.H.

CONTRACTOR - ROGERS CONST. CO. INC. CONTRACT DATED AUG. 2, 1968  
BRATTLEBORO, VT. STARTED AUG. 5, 1968  
RESIDENT ENGINEER - R. COMI COMPLETED NOV. 20, 1968  
RECORD PLANS - B. BEARD ACCEPTED NOV. 20, 1968

1967 ADT = 1570
1987 ADT = 2550
1987 D.V. = 455
D = 68%
T = 3%
V = 50 MPH

NOTE: ANY FUTURE IMPROVEMENTS CONCERNING ROADWAY STANDARDS, MATERIALS, OR CONSTRUCTION SHALL BE THE RESPONSIBILITY OF THE USER OF THESE RECORD PLANS.

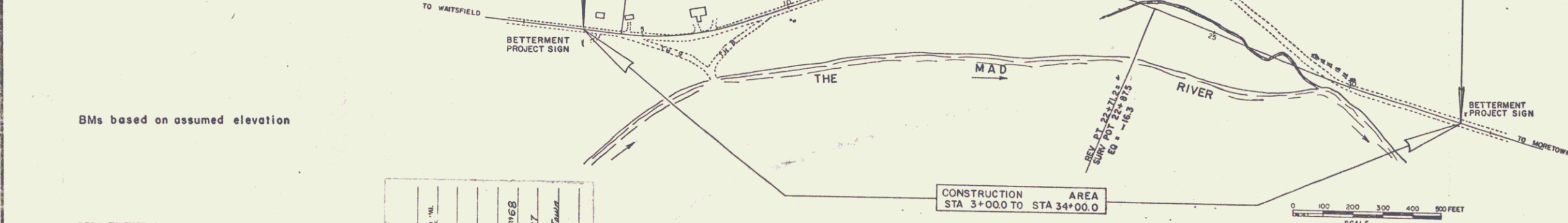

CONVENTIONAL SIGNS

POINT OF ACCESS	X
LIMITS OF ACCESS	--- X
COUNTY LINE	--- X
TOWN LINE	--- X
FENCE LINE	--- X
STONE WALL	--- X
UNFENCED PROPERTY	--- X
GUARD RAIL	--- X
TRAVELED WAY	--- X
RAILROAD	--- X
RETAINING WALL	--- X
CENTER LINE	--- X
SURVEY LINE	--- X
CULVERT	--- X
DROP INLET	--- X
TROLLEY POLE	--- X
POWER POLE	--- X
TELEPHONE POLE	--- X
TREES	--- X
HEDGE	--- X
P.A. CONSTRUCTION IDENTIFICATION SIGNS	--- X

PROJECT	WAITSFIELD
NUMBER	BP 0167-6663
TYPE	BIT CONC. PAVEMENT
CONTRACTOR	ROGERS CONST. CO. INC.
	BRATTLEBORO, VT.
YEAR 1968	
LOCATION	Beginning at a point approximately 1.237 miles southerly of the Waitsfield - Moretown Town Line and extending northerly 0.5832 miles.
COMPLETED	NOV. 20, 1968
RECORD PLANS	B. BEARD

FOR RIGHT OF WAY DETAILS, SEE RIGHT OF WAY PLANS FOR THIS PROJECT

RIGHT-OF-WAY DIVISION  
TOWN FILE  
PERPETUAL  
Town of VT 100  
(To Be Returned To R.O.W. Division)

Per. 00R 624

THESE PLANS ARE SUBJECT TO SUCH REVISIONS AS MAY BE REQUIRED BY THE BUREAU OF PUBLIC ROADS OR THE COMMISSIONER OF HIGHWAYS.  
CONSTRUCTION IS TO BE CARRIED ON IN ACCORDANCE WITH THESE PLANS AND THE STANDARD SPECIFICATIONS FOR HIGHWAY AND BRIDGE CONSTRUCTION DATED APRIL 1964, AS APPROVED BY THE BUREAU OF PUBLIC ROADS ON OCTOBER 12, 1964, INCLUDING ALL SUBSEQUENT APPROVED REVISIONS AND SUCH REVISED SPECIFICATIONS AND SPECIAL PROVISIONS AS ARE INCORPORATED IN THESE PLANS.

APPROVED <i>R. J. Taylor</i> DISTRICT ENGINEER DATE 11 Mar 1968	APPROVED <i>R. B. Nichols</i> Assistant Construction Engineer DATE March 11, 1968	APPROVED BRIDGE ENGINEER	APPROVED <i>H. J. Allen</i> SECONDARY HIGHWAY ENGINEER DATE 11 March 68	APPROVED <i>C. Williams</i> ASST. CHIEF ENGINEER DATE Mar 11, 1968	APPROVED <i>R. M. Carroll</i> CHIEF ENGINEER DATE March 11, 1968
---	---	-----------------------------	---	--	--

DEPARTMENT OF TRANSPORTATION BUREAU OF PUBLIC ROADS	
APPROVED	DATE
DIVISION ENGINEER	DATE
PROJECT BP NO 0167-6663	
SHEET 1 OF 32 SHEETS	

STATE OF VERMONT  
DEPARTMENT OF HIGHWAYS  
RIGHT-OF-WAY PLANS  
DETAIL SHEET  
OF

TABLE OF PROJECT PROPERTY ACQUISITION

PARCEL NO.	GRANTOR	SHEET NO.	BEGINNING STATION	ENDING STATION	TAKING	REM.	RIGHTS	TITLE TAKEN	DATE	TOWN OR CITY RECORDED	BK.	PG.	REMARKS
1A	TUCKER, BERTHA E.	7	3+00E	9+69L	2.0 A±								
		7	3+30Rt.				DRIVE (T)						
		7	4+50Lt.				" "						
		7	6+75Lt.				" "						
		7	7+25Lt.				" "						
		7	6+52E				DRAINAGE (P)						
		7	9+18E				DRAINAGE (P)						
B		8,9	10+10 Rt.	30+50 E	5.0 A±								
		8	24+92 Rt.				DRIVE (T)						
		8	24+92 Lt.				" "						
		9	27+00 E				DRAINAGE (P) AND OUTLET DITCH 12'						
		9	29+00 Rt.	29+88 Rt.			CHANNEL (P)						
		8	17+88.5E				DRAINAGE (P) AND OUTLET DITCH 12'						
2	ALLEN, LAWRENCE D. & MARY J. (H&W)	7,8	9+72 Lt.	10+79 Lt.	0.15 A±								
		8	9+56 Rt.	10+10 Rt.			ALL R., T., & I. IN AND TO A WATER LINE						
		8	10+58 Lt.				DRIVE (T)						
3	ESTEY, CHLOE J. & VAUGHN W.	8	10+63 E	20+39 Lt.	0.8 A±								
		8	12+55 Lt.										SEPTIC TANK
		8	14+50 Lt.				DRIVE (T)						
		8	18+57 Lt.	18+70 Lt.			SLOPE (T) 270SF.						
4	VIENS, GERTRUDE C.	9	26+53 Lt.	34+00 E	0.9 A±								
5	TURNER, ALBERT J. & MARION C. (H&W)	9	30+50 E	34+00 E	0.5 A±								
6	BISBEE, DANIEL D., Jr. & NANCY L.	9	29+88 Rt.	30+50 Rt.	1375 SF.								
		9	29+88 Rt.	31+07 Rt.			CHANNEL (P)						

TABLE OF REVISIONS

REVISION NO.	SHEET NO.	DESCRIPTION OF REVISION	DATE	MADE BY	APPROVED BY

MADE BY: Thomas V. Vailley DATE: 7/19/67  
CHECKED BY: ERT DATE: 7/18/67

LEGEND

— — — — — PRESENT R.O.W.	— SR — SR — SLOPE RIGHTS	
— — — — — TAKING WITHOUT ACCESS	— P — P — PROPERTY LINE	
— — — — — TAKING WITHOUT ACCESS ALONG PROPERTY LINES	— Δ — Δ — TOP OF CUT	
— — — — — TAKING WITH ACCESS	— O — O — TOE OF SLOPE	
(P) PERMANENT EASEMENT		
(T) TEMPORARY EASEMENT		

APPROVED: Lawrence W. Blawie DATE: 7-19-67  
APPROVED: J.M. Conroy DATE: 7-20-67  
APPROVED: H. P. Redigan DATE: 7-20-67

PROJECT: WAITSFIELD  
NO. BP 016-7-6663  
SHEET 6 OF 92

CONSTRUCT APPROACH	CONSTRUCT DRIVE	TWO CABLE GUARD RAIL
RT	LT	RT
3+60-6+25	3+00-25	3+50-6+00
7+00-9+50	4+80-4+50	4+50-8+46
	6+80-7+	7+00-10+00
	7+30-4+	

CONSTRUCT 8' SHOULDER  
9+50 RT

PLAN  
DATE: 10/15/10  
DRAWN BY: J. G. [unclear]  
CHECKED BY: [unclear]  
NO. 100

PROFILE  
DATE: 10/15/10  
DRAWN BY: J. G. [unclear]  
CHECKED BY: [unclear]  
NO. 100

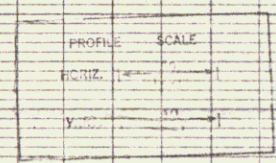
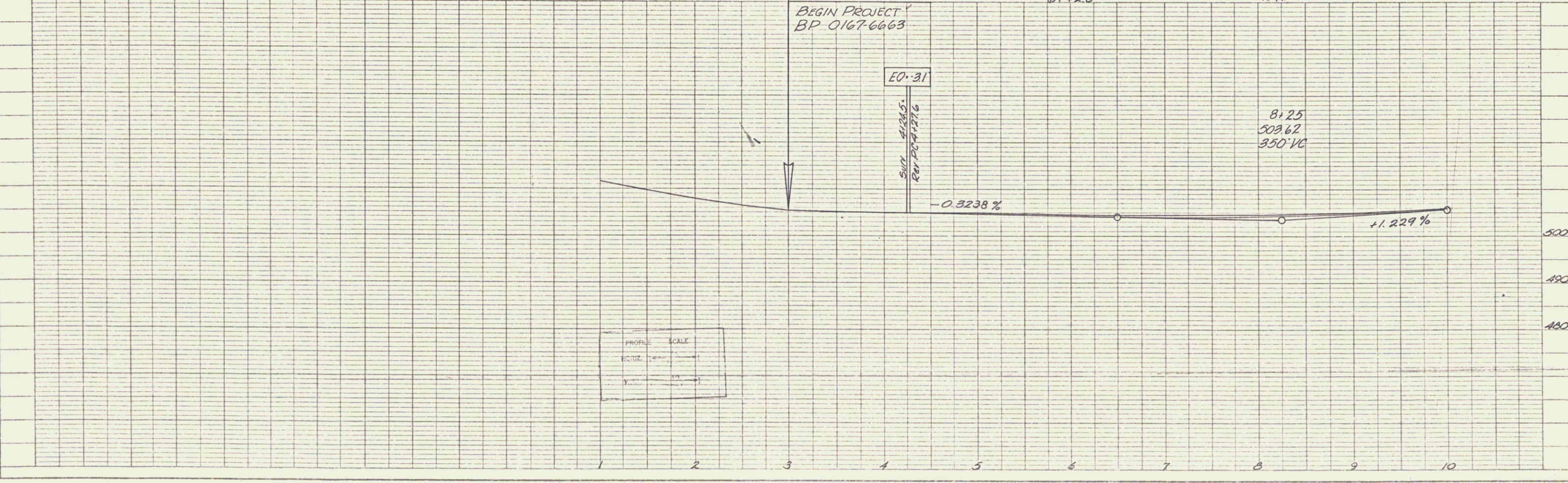
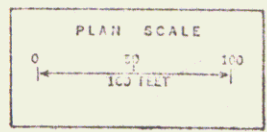
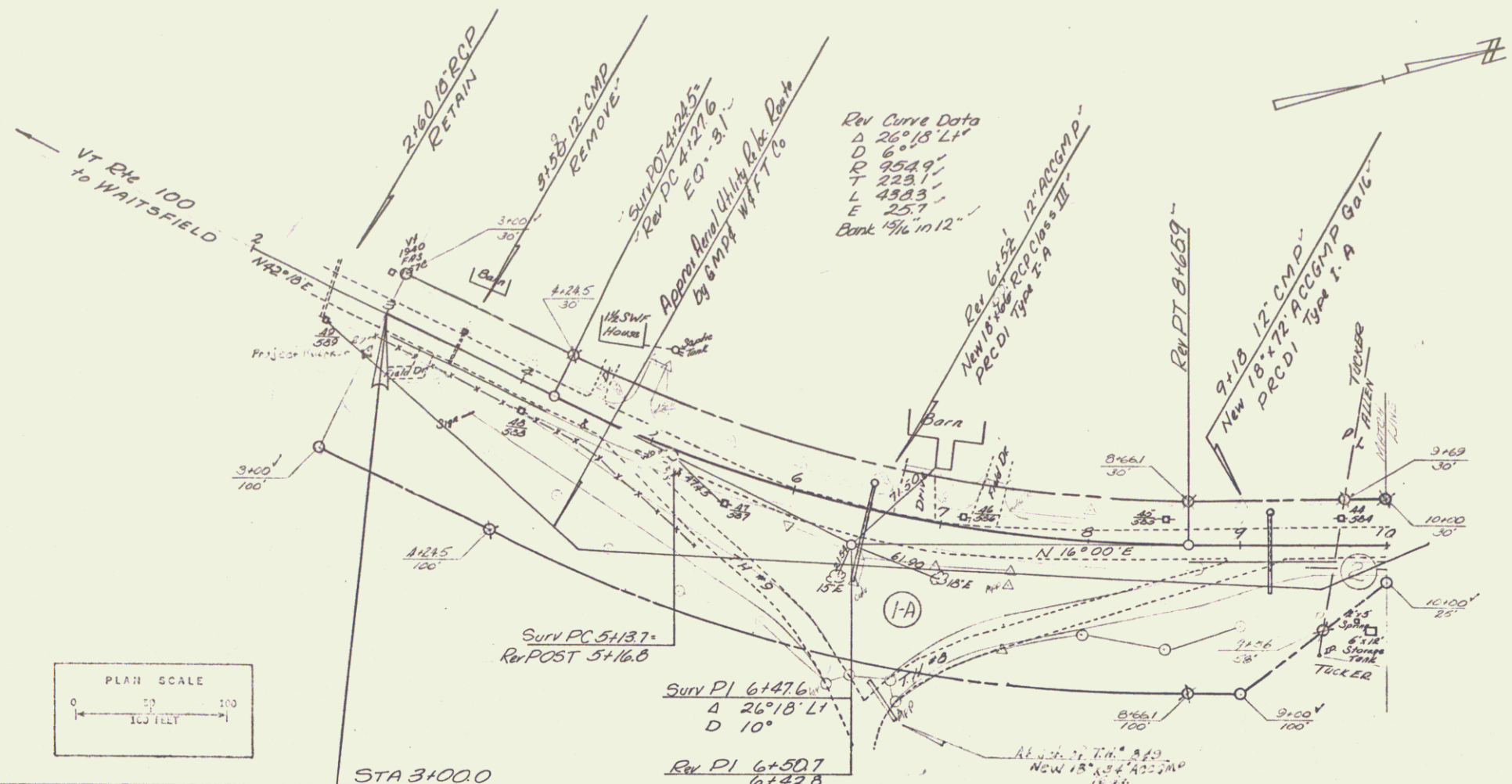

TWO CABLE GUARD RAIL  
 Lt 1675-1825  
 Rt 1000-1425  
 1675-23125

REMOVAL AND DISPOSAL OF  
 PRESENT GUARD RAIL  
 Lt 1700-1810 (202)

CONSTRUCT APPROACH  
 Lt 1067-54  
 Rt 16150 released  
 14150-24188  
 24188-75

DRILLING & BLASTING OF  
 SOLID ROCK SUB GRADE  
 15715-16135

PLAN  
 DATE  
 DRAWN BY  
 CHECKED BY  
 APPROVED BY

PROFILE  
 DATE  
 DRAWN BY  
 CHECKED BY  
 APPROVED BY

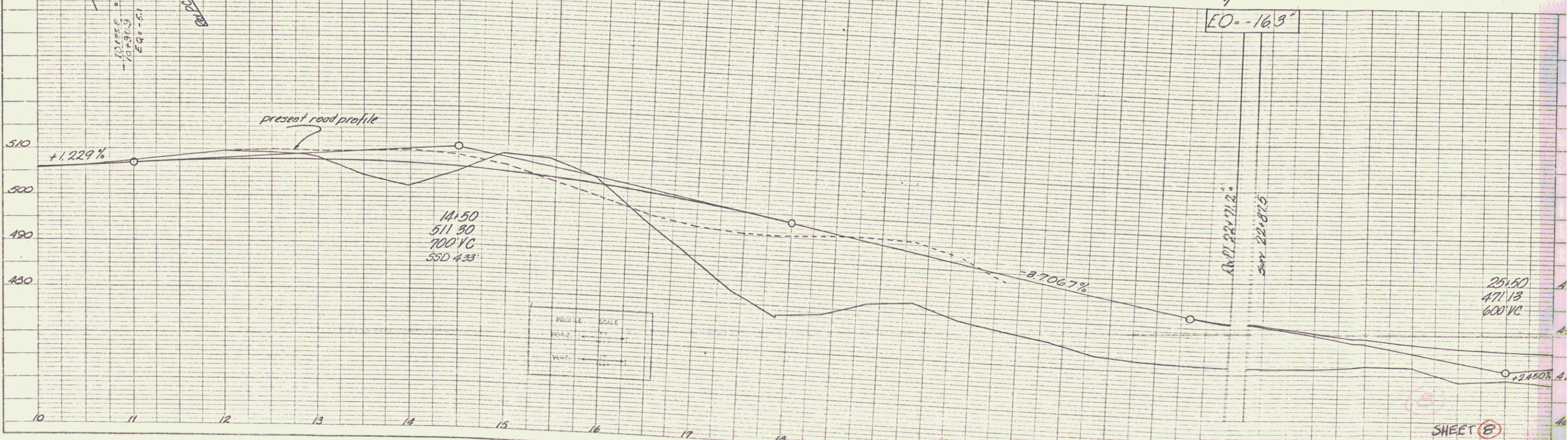
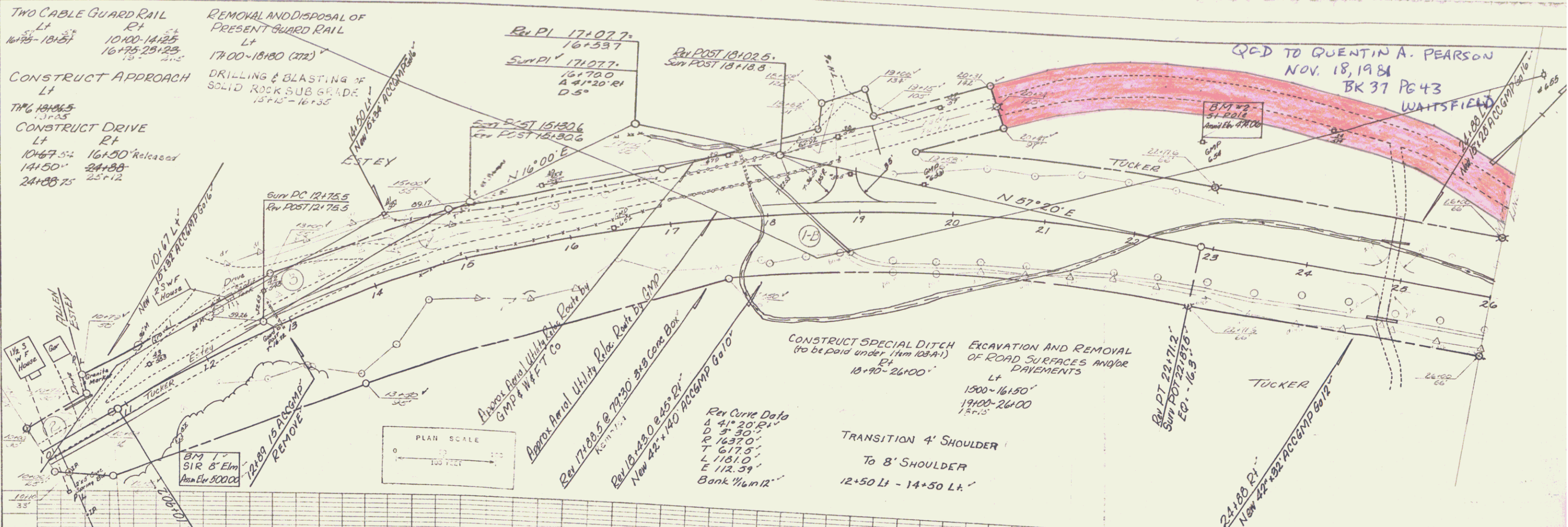

K-E PLATE 1, PLAN/PROFILE  
 PLANS & PROFILES  
 487032, INTERSTATE ENGINEERING CO.

WAITSFIELD B.P.O. 67-663

QUIT CLAIM FROM STATE OF VERMONT  
 TO QUENTIN A. PEARSON BY QCD  
 ON 11/18/81 IN BK 37/43-44  
 MP 0661.

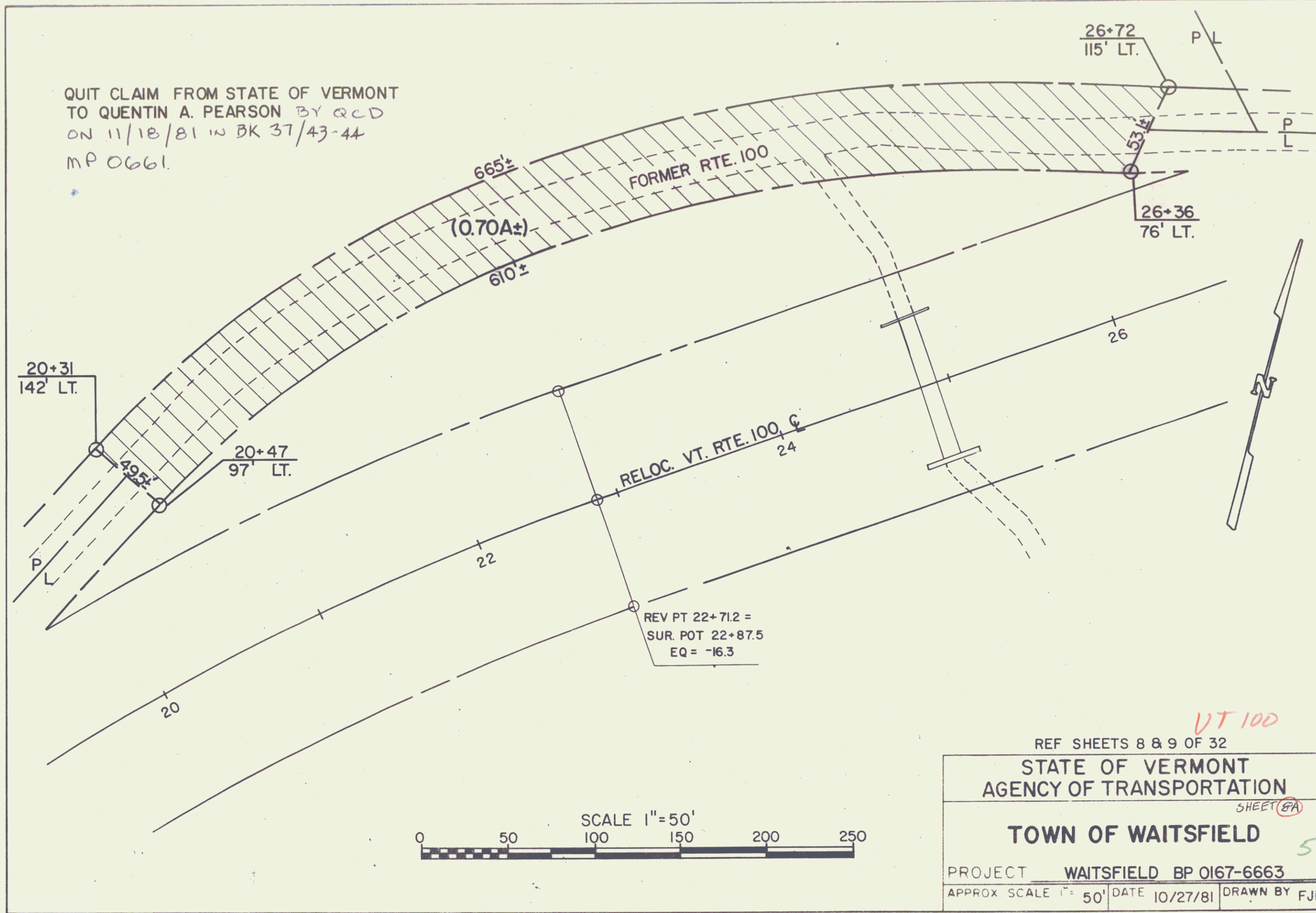

VT 100

REF SHEETS 8 & 9 OF 32

**STATE OF VERMONT**  
**AGENCY OF TRANSPORTATION**

SHEET **87A**

**TOWN OF WAITSFIELD**

PROJECT **WAITSFIELD BP 0167-6663**

APPROX SCALE 1" = 50' DATE 10/27/81 DRAWN BY FJM

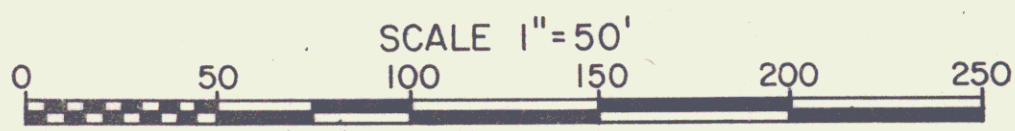

PLAN  
 DRAWN BY: [Signature]  
 CHECKED BY: [Signature]  
 DATE: [Date]

PROFILE  
 DRAWN BY: [Signature]  
 CHECKED BY: [Signature]  
 DATE: [Date]

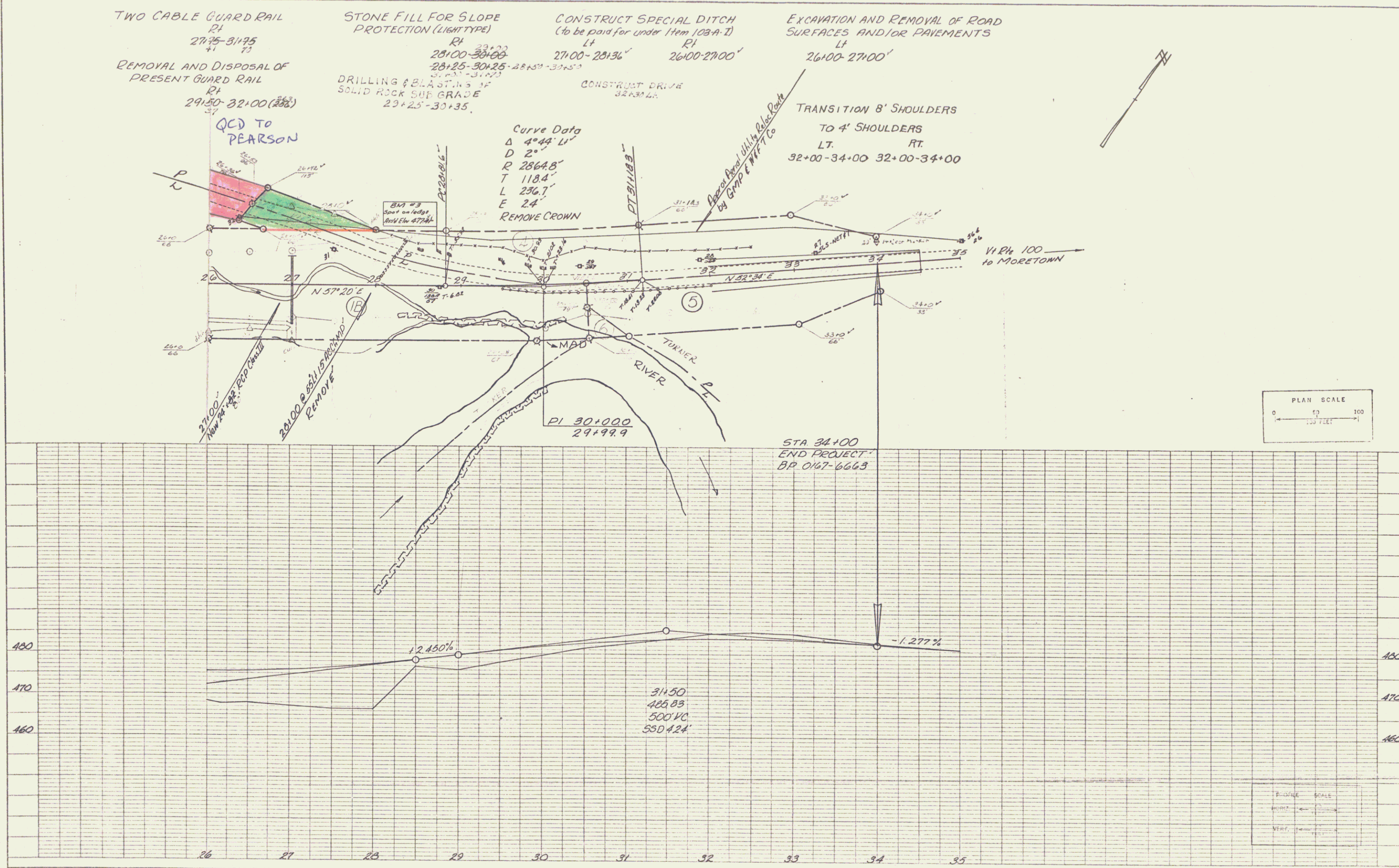

K&E PLATE 1, PLAN-PROFILE  
 KEMP & FISKE CO.  
 45 7012 IMPERIAL

Waitsfield, BP 167-6663  
 9 of 32

THIS IS PART OF THE SAME LAND AND PREMISES ACQUIRED BY THE STATE OF VERMONT FROM GERTRUDE C. VIENS BY WARRANTY DEED DATED MAY 22, 1968 AND RECORDED IN BOOK 23, PAGE 403, AND FROM BERTHA E. TUCKER BY WARRANTY DEED DATED MAY 22, 1968 AND RECORDED IN BOOK 23, PAGE 405, BOTH OF THE TOWN OF WAITSFIELD LAND RECORDS.

MP 0672

STATE OF VERMONT  
TO

FREDERICK C. & SHIRLEY M. VIENS

BY QCD RECORDED 2/7/89  
IN BK 56/557-559

N/F VIENS

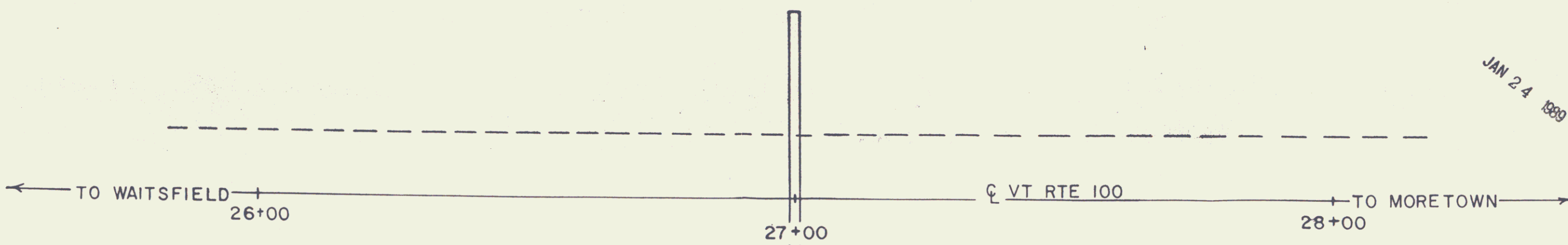
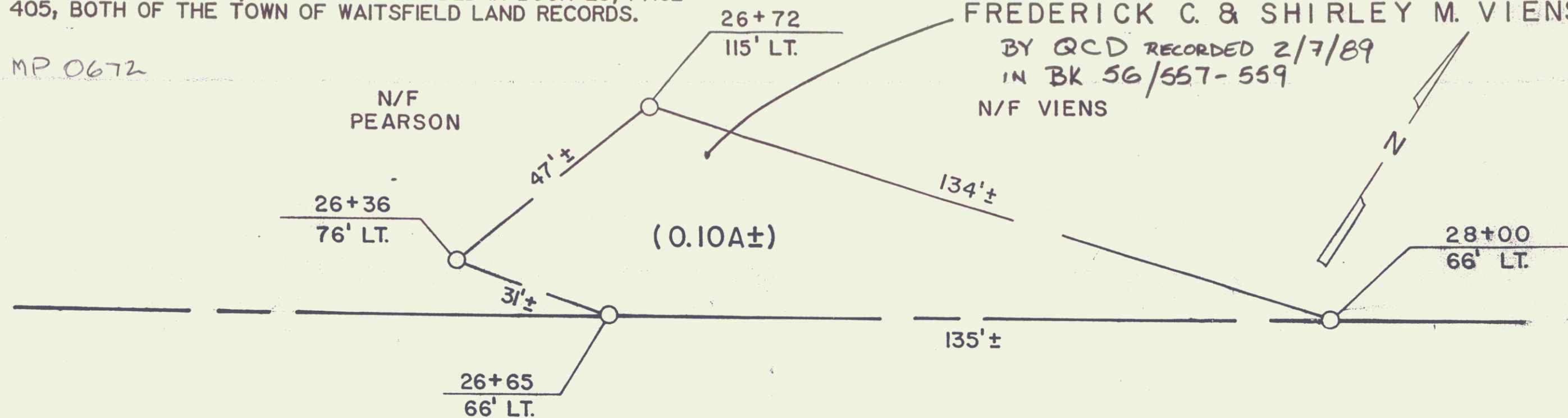

JAN 24 1989

24" X 80' RCP

RIGHT-OF-WAY DIVISION  
TOWN FILE  
PERPETUAL

RF: WAITSFIELD BP 167-6663  
SHEET 9 OF 32

9A

STATE OF VERMONT  
AGENCY OF TRANSPORTATION

TOWN OF WAITSFIELD

VT 100

7



APPROX. SCALE 1"= 20' DATE: 1-25-89 DRAWN BY M.J.R.