

THIS IS PART OF THE SAME LAND AND PREMISES ACQUIRED BY THE STATE OF VERMONT FROM GERTRUDE C. VIENS BY WARRANTY DEED DATED MAY 22, 1968 AND RECORDED IN BOOK 23, PAGE 403, AND FROM BERTHA E. TUCKER BY WARRANTY DEED DATED MAY 22, 1968 AND RECORDED IN BOOK 23, PAGE 405, BOTH OF THE TOWN OF WAITSFIELD LAND RECORDS.

MP 0672

STATE OF VERMONT
TO

FREDERICK C. & SHIRLEY M. VIENS

BY QCD RECORDED 2/7/89
IN BK 56/557-559

N/F VIENS

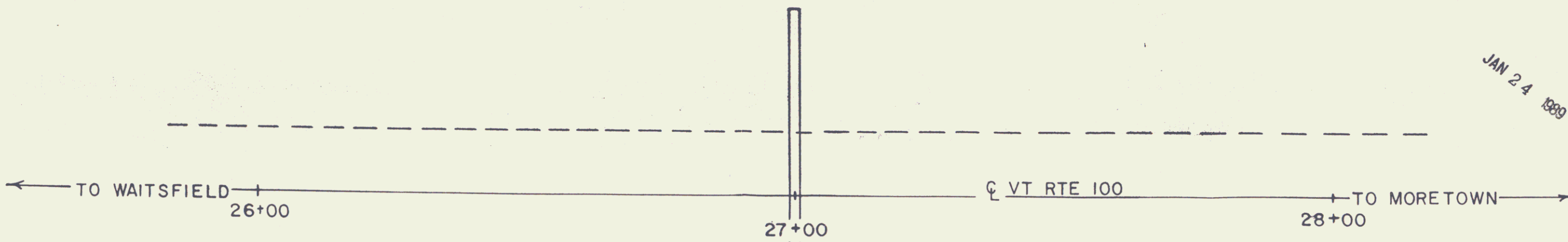
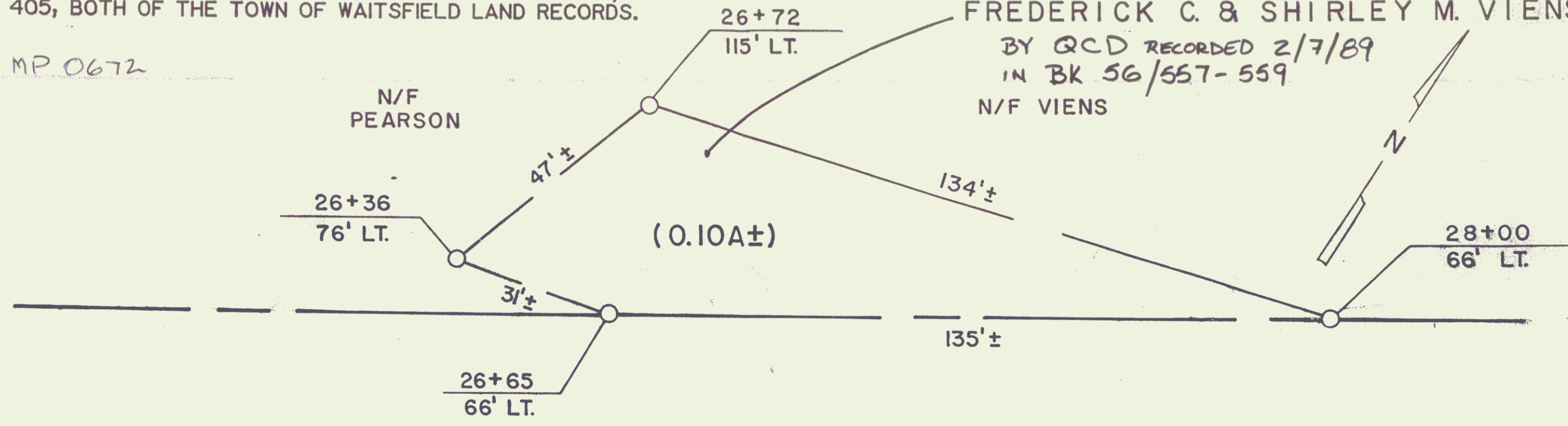

JAN 24 1989

24" X 80' RCP

RIGHT-OF-WAY DIVISION
TOWN FILE
PERPETUAL

RF: WAITSFIELD BP 167-6663
SHEET 9 OF 32

9A

STATE OF VERMONT
AGENCY OF TRANSPORTATION

TOWN OF WAITSFIELD

VT 100

7



APPROX. SCALE 1"= 20' DATE: 1-25-89 DRAWN BY M.J.R.