

INDEX OF SHEETS

- NO. 1 TITLE PAGE
- 2 TYPICAL CROSS-SECTION OF IMPROVEMENT
- 3 BANKING AND WIDENING TABLES
- 4 QUANTITY SHEET (ITEMS)
- 5 QUANTITY SHEET (DRAINAGE)
- 6-10 EARTHWORK SHEETS
- 11-26 PLAN AND PROFILE SHEETS
- 27 CONSTRUCTION DETAILS (DRAINAGE & MARKERS)
- 28 CONSTRUCTION DETAILS CD 1 (DITCHES)
- 29 CONSTRUCTION DETAILS CD 2 (TYPICAL GRADING)
- 30 CONSTRUCTION DETAILS CD 4 (GRANITE CURB)
- 31 STANDARD STRUCTURE SHEET S 40 (BARRICADES, SIGNS & LIGHTS)
- 32 STANDARD STRUCTURE SHEET S 45-46 (PLANK GUARD RAIL)
- 33 STANDARD STRUCTURE SHEET S 48-46 (THREE CABLE GUARD RAIL)
- 34 STANDARD STRUCTURE SHEET S 53-48 (R.C.P. DROP INLET)
- 35 DEAD END ANCHORAGE AT BRIDGE APPROACH
- 36 DETAILS OF ABUTMENT NO. 1
- 37 DETAILS OF ABUTMENT NO. 2
- 38 DETAILS OF PIER NO. 1
- 39 DETAILS OF PIER NO. 2
- 40 DETAILS OF SUPERSTRUCTURE
- 41 REINFORCING STEEL SCHEDULE
- 42 BORING NOTES
- 43-47 CHANNEL SECTIONS
- 48 STANDARD STRUCTURE SHEET S 18 30 (H-20H BRIDGE)
- 49 STANDARD STRUCTURE SHEET S 8 20 (BRIDGE DETAILS)
- 50 STANDARD STRUCTURE SHEET S 8 51 (BRIDGE RAILING)
- 51 STANDARD STRUCTURE SHEET S 8 11 (BARRICADES, SIGNS & LIGHTS)
- 52 PLAN OF 10' X 10' R.C.B.
- 53 REINFORCING STEEL SCHEDULE
- 54 RETAINING WALL EXTENSION
- 55 DETAILS OF WING NO. 1 AND 2
- 56 DETAILS OF WING NO. 3 AND 4
- 57 BARREL EXPANSION JOINT DETAIL
- 58-61 CHANNEL SECTIONS
- 62 DETAILS OF ABUTMENT NO. 1
- 63 DETAILS OF ABUTMENT NO. 2
- 64 DETAILS OF SUPERSTRUCTURE
- 65 REINFORCING STEEL SCHEDULE
- 66 BORING DATA
- 67-71 CHANNEL SECTIONS
- 72-135 CROSS SECTIONS

STANDARD STRUCTURE SHEET APPROVED BY THE CHIEF ENGINEER
VERMONT STATE DEPARTMENT OF HIGHWAYS.

S 40 JUNE 10, 1950

MP 3.220

STATE OF VERMONT
STATE HIGHWAY DEPARTMENT

PLAN AND PROFILE OF PROPOSED
STATE HIGHWAY

SECONDARY PROJECT

TOWN OF WARREN

COUNTY OF WASHINGTON

GRANVILLE WOODS-WAITSFIELD ROAD

VERMONT ROUTE 100

BEGINNING AT A POINT APPROXIMATELY 16,516.6 FEET SOUTHWESTERLY OF THE
WAITSFIELD-WARREN TOWN LINE AND EXTENDING NORTHEASTERLY 14,173.6 FEET

LENGTH OF ROADWAY 13,952.6 FT. = 2.642 MILES

LENGTH OF BRIDGES 221.0 FT. = 0.042 MILE

LENGTH OF PROJECT 14,173.6 FT. = 2.684 MILES

U.S.G.S. MAP REFERENCE
LINCOLN MOUNTAIN QUADRANGLE
W 72° 52' N 44° 07'
SCALE 1" = 1 MILE

DATE: 12/18/1952
PROJECT: S 157(6)
PIN: 100R620

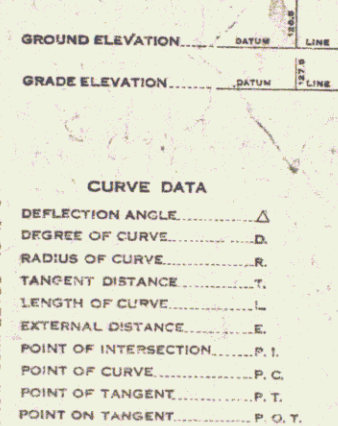
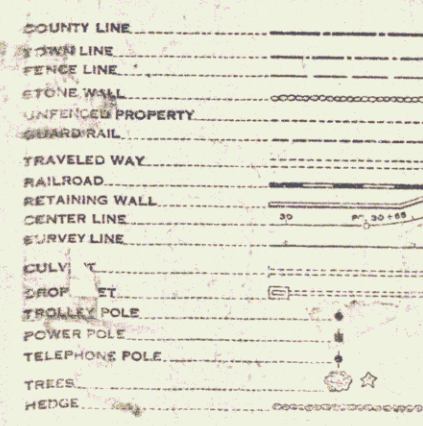
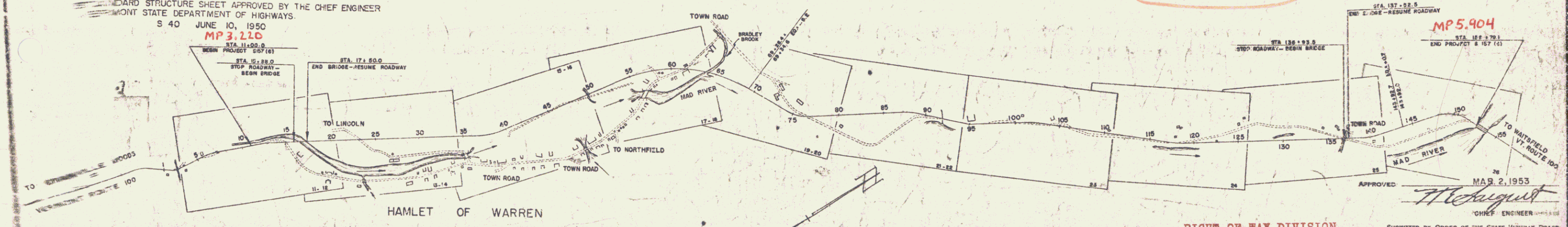
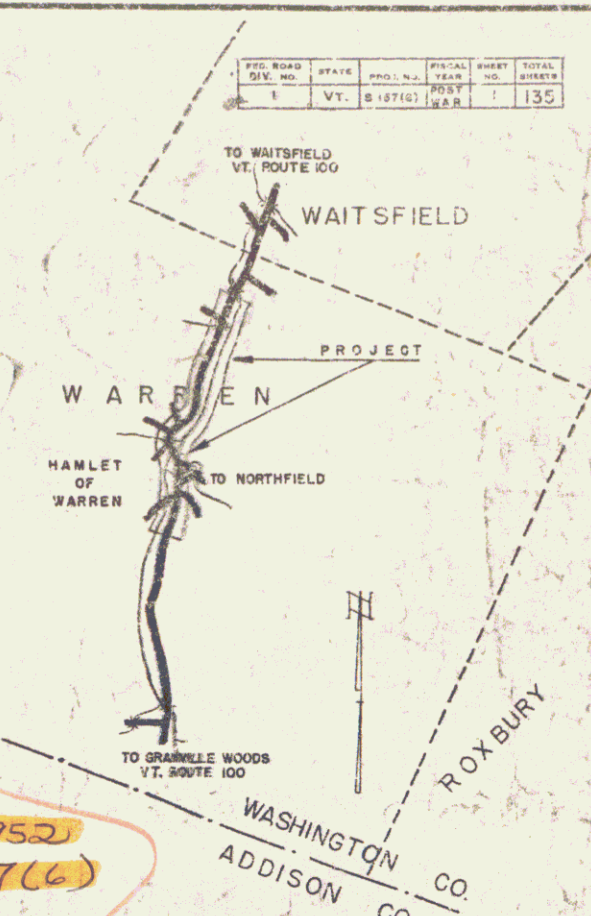

SCALES

TITLE	1" = 500'
TYPICAL	1" = 2'
PLAN	1" = 50'
PROFILE HORIZONTAL	1" = 5'
PROFILE VERTICAL	1" = 10'
CROSS SECTIONS	1" = 5'

PROJECT NAME & NUMBER	WARREN S 157 (6)	TYPE	MIP SURF. CRSE	PAVEMENT AREA	33049 S.Y.
RECORD PLANS					
MATERIALS					
SUB-BASE OF GRAVEL	BROOKS PIT WARREN	REINF. STEEL	VT. STRUCT. STEEL CO., BURLINGTON		
	KING'S GRAVEL BAR, WAITSFIELD	RCP	VT. CONG. PIPE CORP., WINDSOR		
CR. GRAVEL	BASS CORP. PLANT, WAITSFIELD	ACCOMP	NEW ENG. MET. CULV. CO., BOSTON, MASS.		
STRUCT. STEEL	BETHLEHEM ST. CO., BETHLEHEM, PA.	CABLE FOR G.R.	AM. ST. & WIRE CO., NEW HAVEN, CONN.		
CUTBACK ASPHALT	SOC. VACUUM, E. PROV. R.I.	GUARD RAIL PAINT	FRANKLIN PAINT CO., FRANKLIN, MASS. & BRADLEY LABS., BRATTLEBORO		
CEMENT	LOVE STAR PORT. CEM. CO., HUDSON, N.Y.				
CONTRACTOR	LAMBERT CONST. CO. INC.	CONTRACT DATED	MAY 1, 1953		
RESIDENT ENCR.	A. GRAHAM	CONTRACT STARTED	MAY 11, 1953		
INSPECTORS	L. LAVIN	CONTRACT COMPLETED	OCTOBER 19, 1954		
RECORD PLANS	L. LAVIN	CONTRACT ACCEPTED	OCTOBER 19, 1954		

RIGHT-OF-WAY DIVISION
TOWN FILE
PERPETUAL
Town of Ut Rte 100 MA 3.22 - 5.90
(To Be Returned To R.O.W. Division)

THESE PLANS ARE SUBJECT TO SUCH REVISIONS AS MAY BE REQUIRED BY THE BUREAU OF PUBLIC ROADS OR THE COMMISSIONER OF HIGHWAYS.
CONSTRUCTION IS TO BE CARRIED ON IN ACCORDANCE WITH THE PLANS AND THE STANDARD ROAD AND BRIDGE SPECIFICATIONS OF 1948, AS APPROVED JULY 25, 1949 BY THE BUREAU OF PUBLIC ROADS INCLUDING ALL SUBSEQUENT APPROVED REVISIONS AND SUCH REVISED SPECIFICATIONS AND SPECIAL PROVISIONS AS ARE SUBMITTED WITH THE PLANS.

APPROVED	APPROVED	APPROVED	APPROVED	PROJECT S No. 157(6) FILED
CONSTRUCTION ENGINEER	SECONDARY ENGINEER	BRIDGE ENGINEER	HIGHWAY ENGINEER	SHEET 1 OF 135

PARCEL	KIND	DATE	GRANTOR	GRANTEE	BOOK	PAGE	DATE	REMARKS
1	Q.C.D.O.E.	3-13-53	C.W. & Gladys Bissell	State of Vermont	15	319-320	3-26-53	
2	"	4-1-53	James A. Stone	"	15	323-324	4-4-53	
3	"	3-13-53	Veda H. Carter	"	15	317-318	3-20-53	
4	"	3-20-53	Joan N. Rendell	"	15	315	3-20-53	
5	"	3-20-53	William Lathrop	"	15	279-279	2-20-53	Condemnation
GAFB	Q.C.D.O.E.	3-13-53	Vaughn K. & Hazel A. Brown	"	15	313-314	3-20-53	Cont'd on Sheet 13

PROJ. NO.	STATE	SHEET NO.	TOTAL SHEETS
157(6)	VT.	11	135

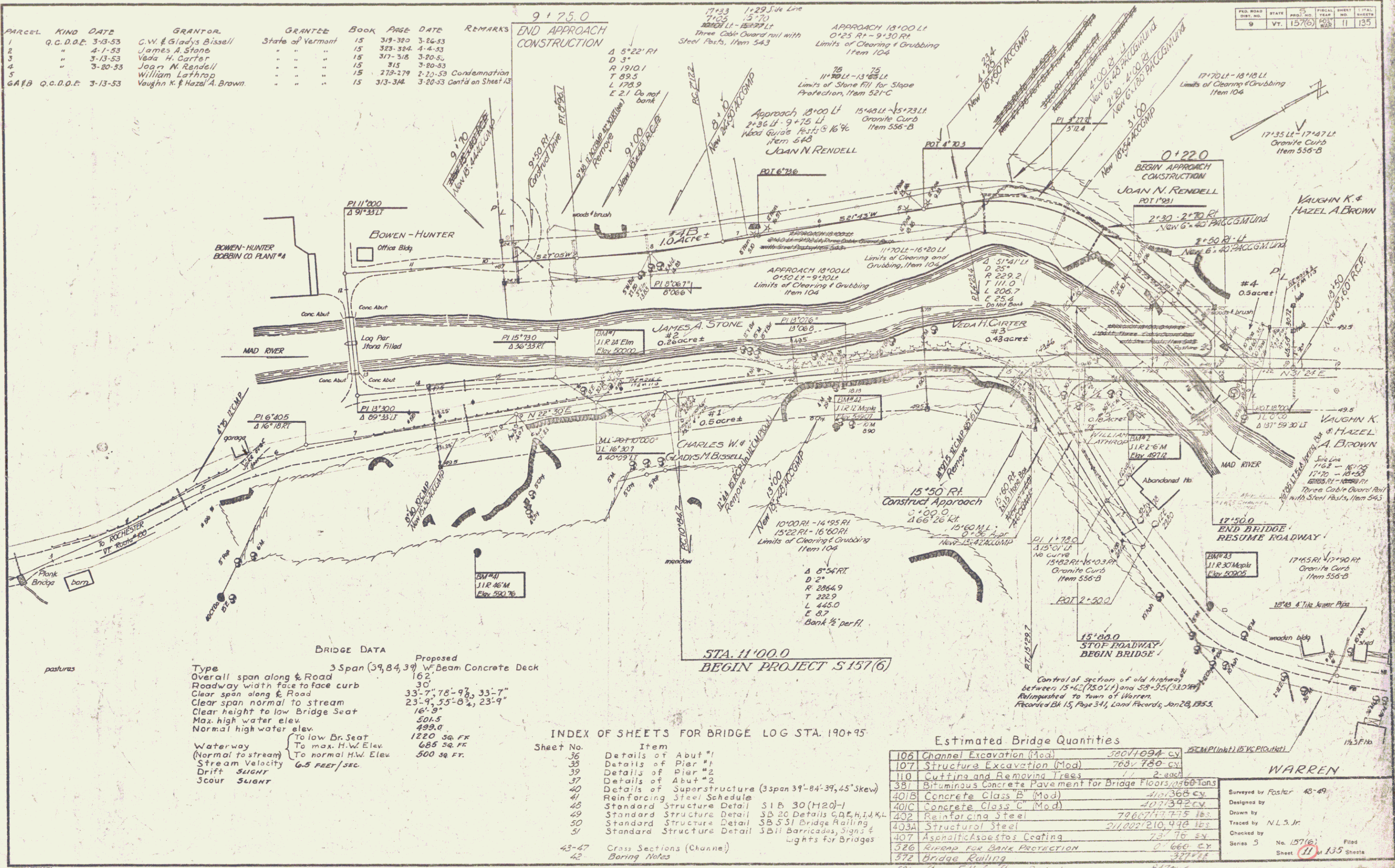

BRIDGE DATA

	Proposed
Type	3 Span (39, 84, 39) W-Beam Concrete Deck
Overall span along E Road	162'
Roadway width face to face curb	30'
Clear span along E Road	33'-7", 78'-9", 33'-7"
Clear span normal to stream	23'-9", 55'-0", 23'-9"
Clear height to low Bridge Seat	16'-9"
Max. high water elev.	501.5
Normal high water elev.	498.0
Waterway (Normal to stream)	To low Br. Seat 1220 sq. ft.
Stream Velocity	To max. H.W. Elev. 685 sq. ft.
Drift	6.5 FEET/SEC.
Scour	SLIGHT

INDEX OF SHEETS FOR BRIDGE LOG STA. 190+95

Sheet No.	Item
36	Details of Abut #1
37	Details of Pier #1
38	Details of Abut #2
39	Details of Pier #2
40	Details of Superstructure (3span 39'-84'-39', 45' Skew)
41	Reinforcing Steel Schedule
42	Standard Structure Detail S1 B, 30 (H20-1)
43	Standard Structure Detail S1 B, 20 Details C, D, E, H, J, K, L
44	Standard Structure Detail S1 B, S1 Bridge Railing
45	Standard Structure Detail S1 B, 11 Barricades, Signs & Lights for Bridges
43-47	Cross Sections (Channel)
48	Boring Notes

Estimated Bridge Quantities

106	Channel Excavation (Mod)	52071094 cy
107	Structure Excavation (Mod)	760 780 cy
110	Cutting and Removing Trees	1 / 2 each
381	Bituminous Concrete Pavement for Bridge Floors, 1460 Tons	
401B	Concrete Class B (Mod)	4101368 cy
401C	Concrete Class C (Mod)	4071342 cy
402	Reinforcing Steel	79667147.75 lbs
403A	Structural Steel	2110221210.44 lbs
407	Asphaltic Asbestos Coating	73 76 sq
526	RIPRAP FOR BANK PROTECTION	0 666 cy
572	Bridge Railing	37776
571	Stone Fill for Slope Protection	8479

WARREN

Surveyed by Foster 48-49
 Designed by
 Drawn by
 Traced by N.L.S.Jr.
 Checked by
 Series 5 No. 157(6) Filed
 Sheet 11 of 135 Sheets

PARCEL	KIND	DATE	GRANTOR	GRANTEE	BOOK	PAGE	DATE	REMARKS
72	W.D.O.E.	3-13-53	Raymond L. & Glennia J. Weston	State of Vermont	15	308-309	3-10-53	Slope Rights
73	W.D.O.E.	8-18-53	"	"	15	333	8-21-53	Culvert
BA4B	Q.C.D.O.E.	4-7-53	Howard M. Thayer	"	15	327-328	4-11-53	A continued on Sheet 15.
A	W.D.O.E.	10-17-51	Wayland D. & Nellie G. Freeman	"	22	419	10-22-51	Culvert Rts & Slope Rts on Old Road.

FIELD NO.	STATE	PROJECT NO.	SHEET NO.	TOTAL SHEETS
9	Vt.	157(6)	13	135

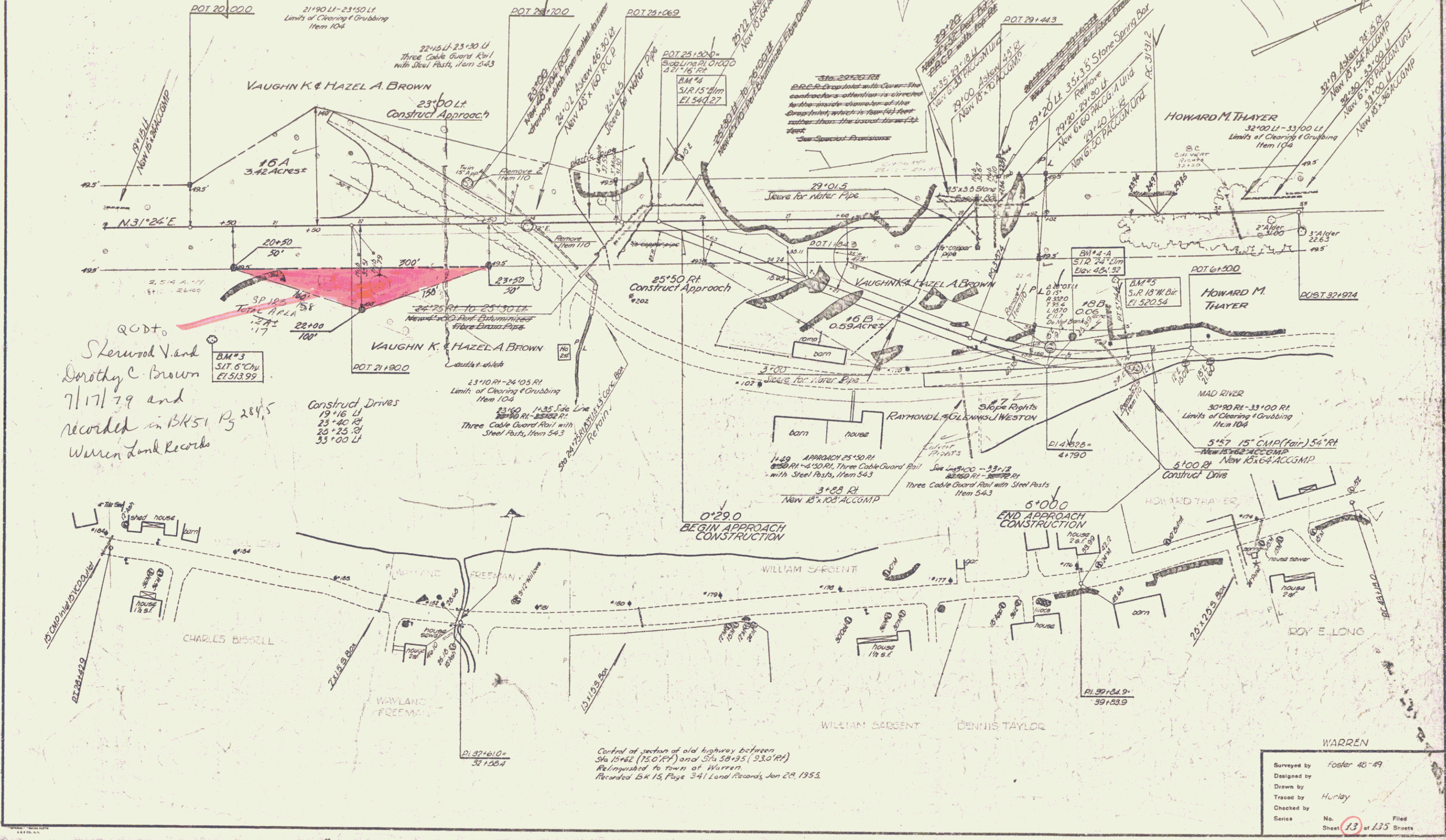

Sterwood V. and
Dorothy C. Brown
7/17/79 and
recorded in BK 51, P. 284, 5
Warren Land Records

Control of section of old highway between
Sta 15+62 (75.0' RT) and Sta 58+95 (33.0' RT)
Relinquished to town of Warren.
Recorded BK 15, Page 341 Land Records, Jan 20, 1955.

ACQUIRED BY Q.C.D. FROM VAUGHN K.
 & HAZEL K. BROWN. DEED DATED
 3-20-53 BOOK 15, PAGES 313-314

ST. OF VT TO BROWN
 BY QCD ON 7/17/79
 IN BK 51/284

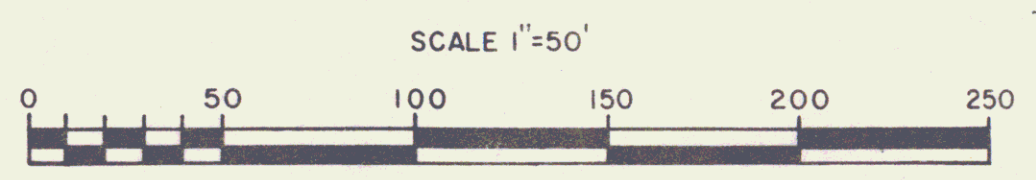
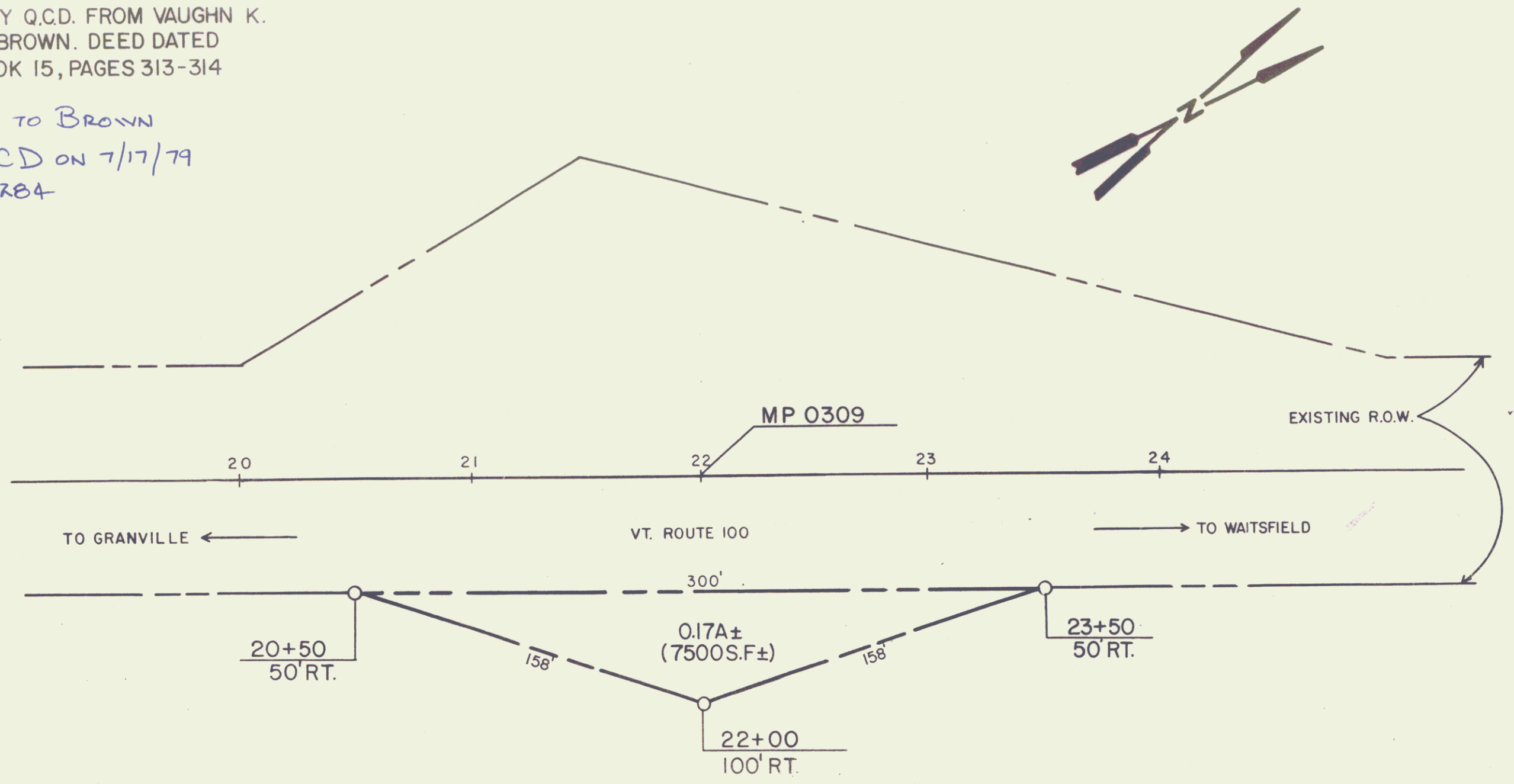

REF: PAGE 13 OF 135

SHEET 13A

STATE OF VERMONT AGENCY OF TRANSPORTATION		
TOWN OF WARREN		
PROJECT	S157 (6)	4
APPROX SCALE 1"=	50'	DATE 5-28-79
		DRAWN BY D. O'NEWHALL

176

PARCEL	KIND	DATE	GRANTOR	GRANTEE	BOOK	PAGE	DATE	REMARKS
9	O.C.D.O.E.	3-13-53	Percy L. & Elsie M. Corliss	State of Vermont	15	312	3-20-53.	
10	"	"	Harlow S. & Carrie M. Abel	"	"	310-311	"	
11	C.D.O.E.	3-16-53	Mad River Industries Inc.	"	"	309-310	"	Culvert & Slope rights included. Continued on Sheet 17.

FED. ROAD DIST. NO.	STATE	PROJECT NO.	SURVEY YEAR	SHEET NO.	TOTAL SHEETS
9	Vt.	157(6)	1953	15	135

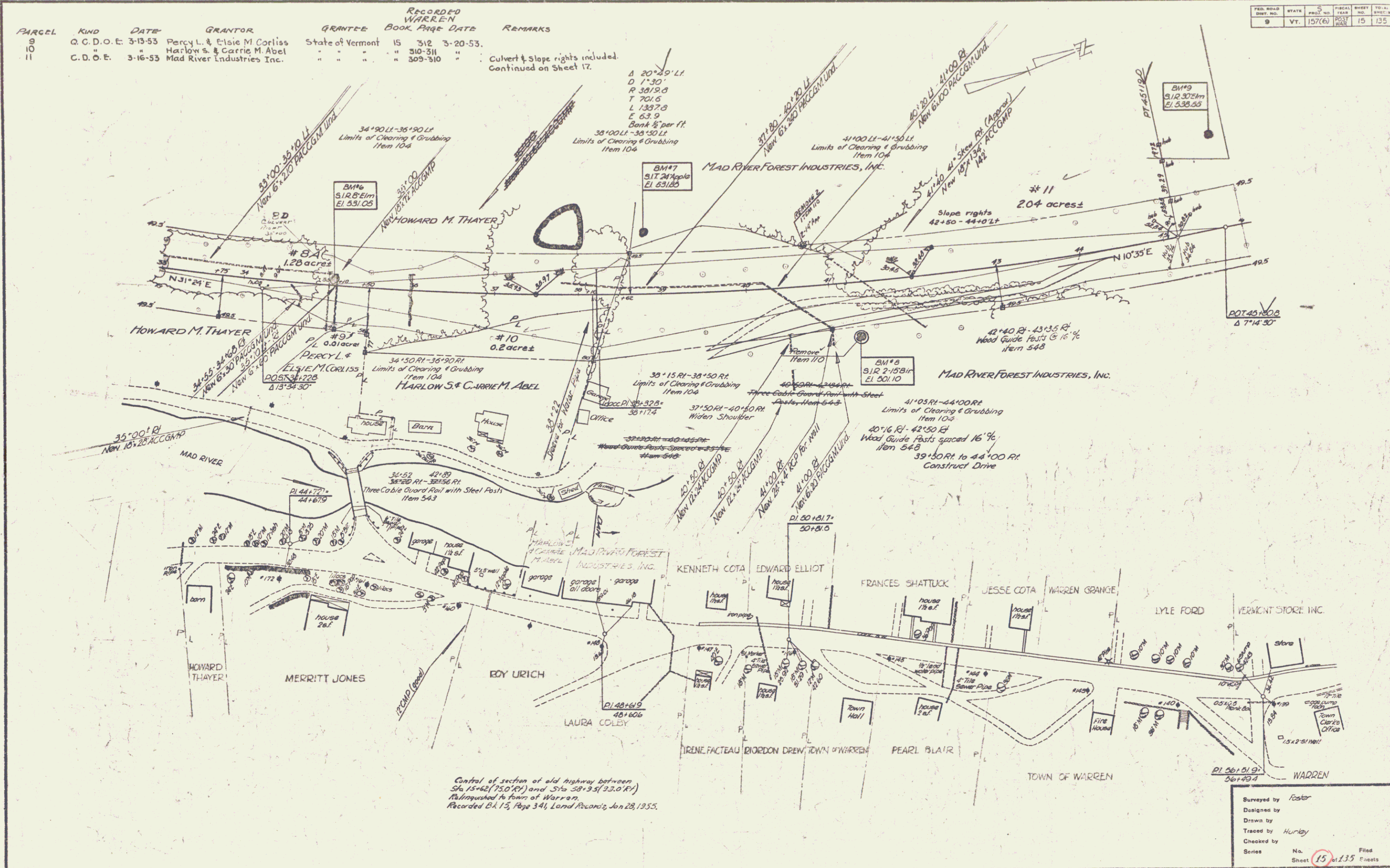

Surveyed by Foster
 Designed by
 Drawn by
 Traced by Hurley
 Checked by
 Series No. 15 of 135 Filed
 Sheet 15 of 135

PARCEL KIND	DATE	GRANTOR	GRANTEE	BOOK	PAGE	DATE	REMARKS
12	W. D. O. E.	Lurie Sisson Nordine	State of Vermont	15	330-331	4-11-53	
13	"	Gertrude B. Sutherland	"	"	304-305	3-20-53	
14	Adm'trix D	William A. Pierce Est.	"	"	320-321	3-26-53	
15	ABCO W. D. O. E.	Lawrence H & Emma R. Ford	"	"	299-300-301	3-20-53	IS BCD on Sheets 13, 21, & 23

FED. ROAD DIST. NO.	STATE	FED. PROJ. NO.	SHEET NO.	TOTAL SHEETS
9	Vt.	157(6)	17	135

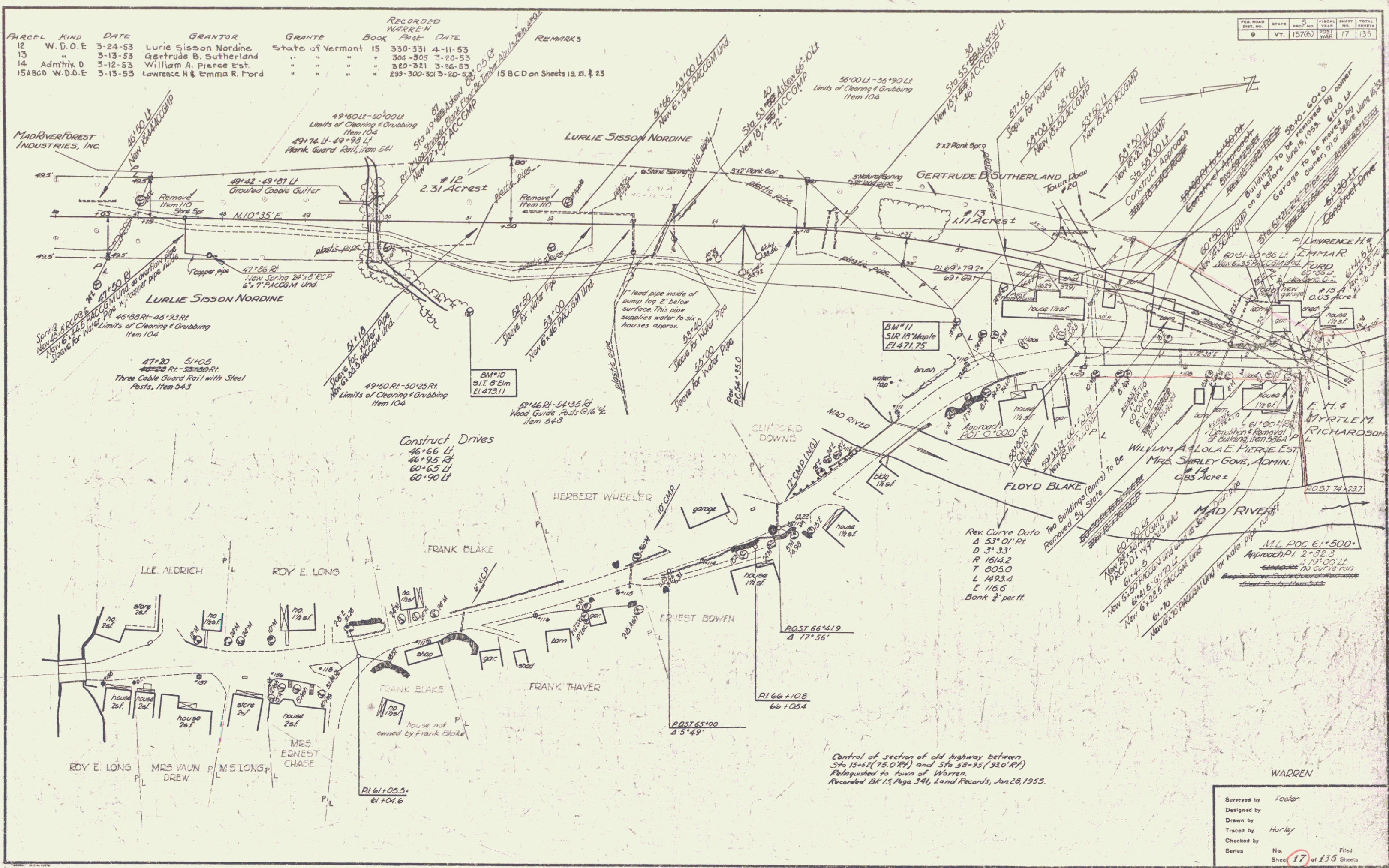

Surveyed by Foster
 Designed by
 Drawn by
 Traced by Hurley
 Checked by
 Series No. 17 of 135 Sheets

PARCEL	KIND	DATE	GRANTOR	GRANTEE	RECORDED WARREN BOOK	PAGE	DATE	REMARKS
16A	W.D.O.E.	3-13-53	E.H. & Myrtle M. Richardson	State of Vermont	15	328-329	4-11-53	
16B	"	12-3-53	"	"	15	324	12-7-53	Ditch Rights
17	"	3-13-53	Roy E. & Mildred J. Long	"	15	303-304	3-20-53	
18	"	3-24-53	Florence M. & Edgar L. Edmonds	"	15	325-326	4-4-53	
19	"	3-12-53	Mildred M. Kenyon	"	15	301-302	3-20-53	
20	G.C.D.	3-24-53	Y. Pierre & Catherine Brundin	"	15	324-325	4-4-53	

FED. ROAD DIST. NO.	STATE	C	FISCAL YEAR	SHEET NO.	TOTAL SHEETS
9	Vt.	157(6)	1953	19	135

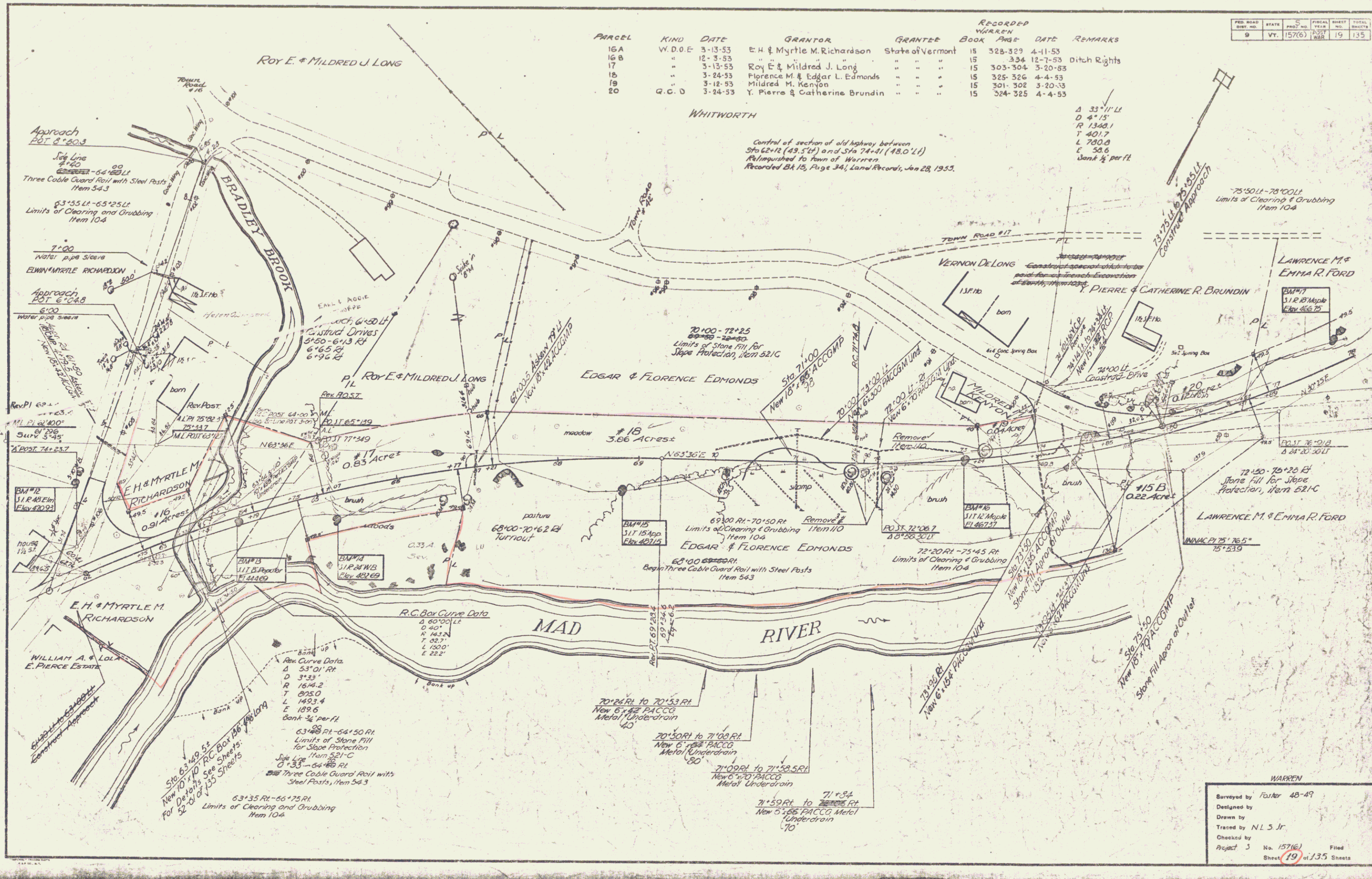

PARCEL KIND DATE GRANTOR GRANTEE BOOK PAGE DATE REMARKS
 24 W.D.O.E. 3-17-53 Christine Cruickshank State of Vermont 15 322-323 3-25-53
 25 " 3-13-53 Clarence H. & Katherine Hartshorn " " 15 292-293 3-20-53 Continued on Sheet 25

CONSTRUCT DRIVES
 STA Pos
 1161+20 LF
 1167+20 LF
 1171+20 LF
 1177+50 LF
 121+92 LF

Turnouts
 108 - 111 Rt
 119 - 121+40 Lt

PLAN
 DATE 3-27-53
 DRAWN BY F. BOUQUIN
 CHECKED BY J. BOUQUIN
 SCALE 1" = 40'

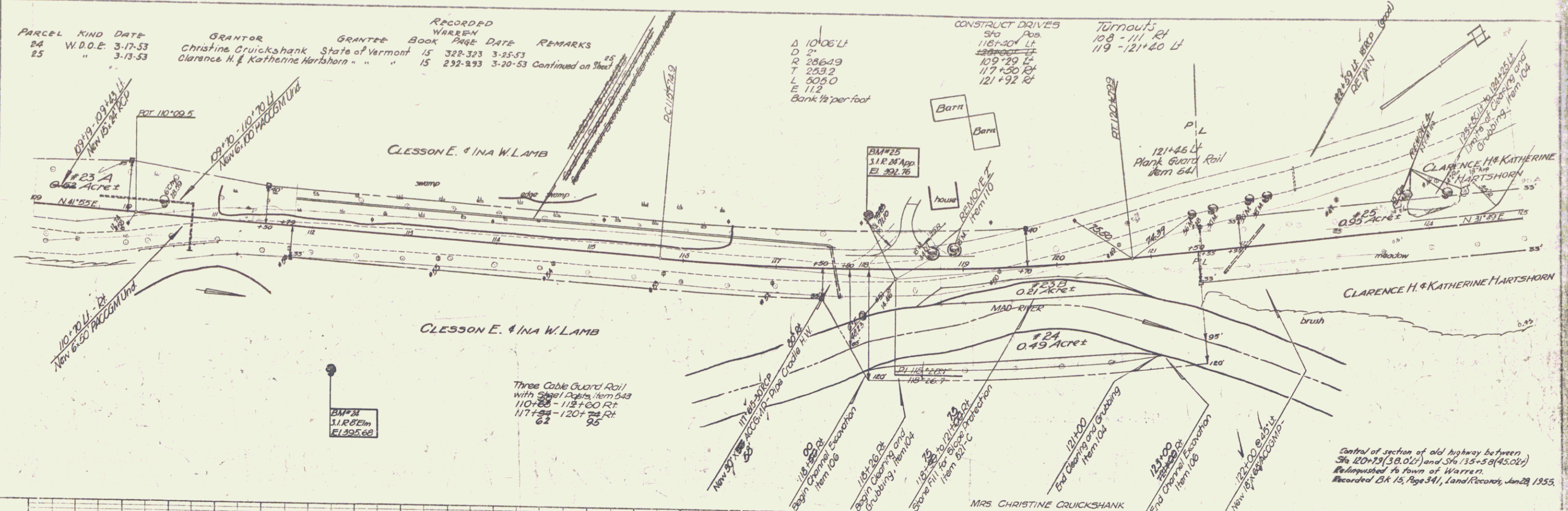

PROFILE
 DATE 3-27-53
 DRAWN BY F. BOUQUIN
 CHECKED BY J. BOUQUIN
 SCALE 1" = 40'

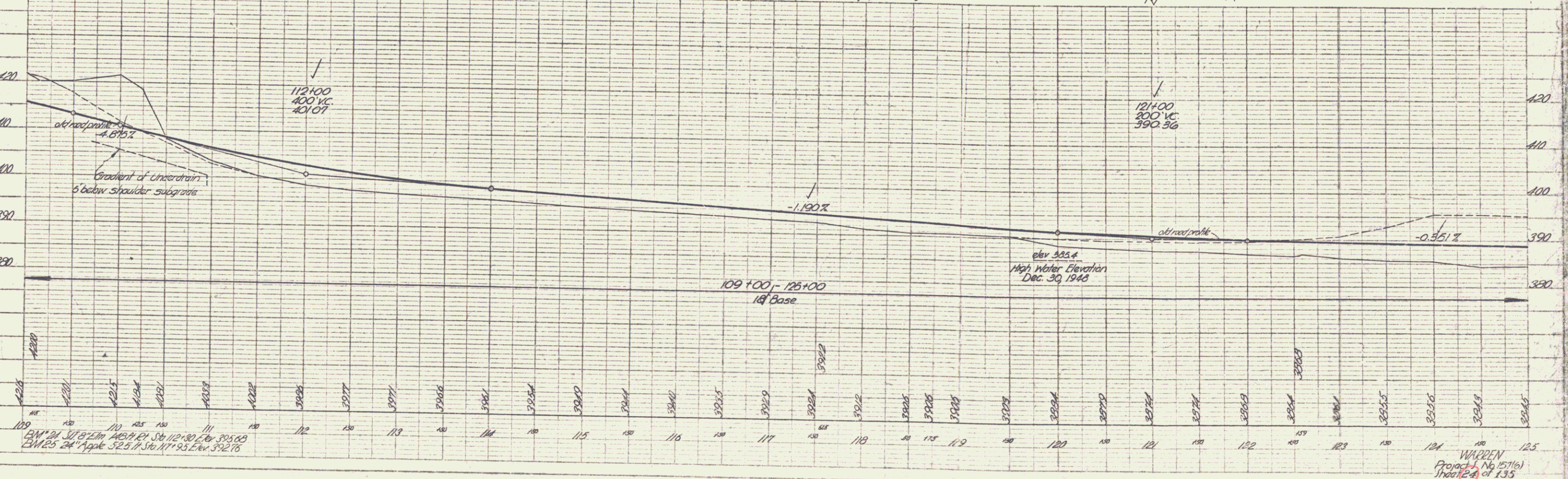

Center of section of old highway between
 Sta 120+15 (58.02') and Sta 135+50 (45.02')
 Relinquished to town of Warren.
 Recorded BK 15, Page 341, Land Records, Jan 28, 1955.

WARREN
 Project No. 571(6)
 Sheet 24 of 135

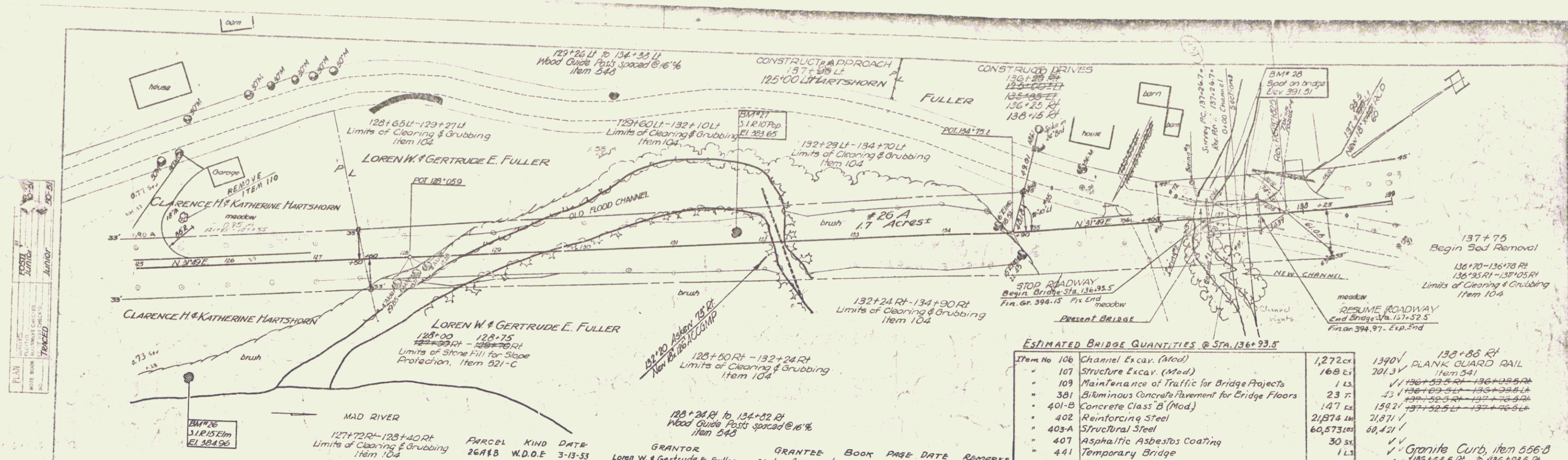

PLAN
 DATE
 DRAWN BY
 CHECKED BY
 SCALE
 SHEET NO.

Control of section of old highway between
 Sta 120+73 (38.024) and Sta 135+50 (45.024)
 Relinquished to town of Warren
 Recorded BK 15, Page 341, Land Records, Jan 28, 1955.

BRIDGE DATA

	Present	Proposed
Overall Span along Road	20'	30.0'
Roadway face to face Curb	21'	33.0'
Clear Span along Roadway	21'	33.0'
Clear Span Normal to Stream	10.2'	21'
Clear Height to Low Bridge Seat	10.2'	21'
Clear Height to High Bridge Seat	10.2'	21'
Max. High Water Elevation	385.0	385.0
normal High Water Elevation	384.0	384.0
Water way To Low Br. Seat	18.0'	26.5'
To Max. H.W. Elev.	26.5'	35.0'
To Normal H.W. Elev.	26.5'	35.0'
Stream Velocity	13/sec	13/sec
Scour	None	None

INDEX OF SHEETS - BRIDGE at Sta 136+93.6

Sheet 02 of 135 Details Abutment #1
03 - 135 Details Abutment #2
04 - 135 Details Superstructure (Sq Bridge 39'-0")
05 - 135 Schedule of Reinforcing Steel
06 - 135 SB-5-5-1 Bridge Railing
07 - 135 SB-11 Barricades Signs & Lights
08 - 135 SB-20 Details A-C-D-E-H-J-K-L-M
09 - 135 Channel Sections
10 - 135 Boring Data

ESTIMATED BRIDGE QUANTITIES @ Sta. 136+93.6

Item No 106 Channel Excav. (Mod)	1,272 cu
107 Structure Excav. (Mod)	1390
109 Maintenance of Traffic for Bridge Projects	1 LS
301 Bituminous Concrete Pavement for Bridge Floors	23 sq
401-B Concrete Class B (Mod)	147 cu
402 Reinforcing Steel	21,874 lbs
403-A Structural Steel	60,573 lbs
407 Asphaltic Asbestos Coating	30 sq
441 Temporary Bridge	1 LS
442 Removal of Present Superstructure	1 LS
501 Furnishing Equipment for Driving Piles	1 LS
502-A Untreated Timber Piling	1600 LF
502-A-1 Cutoffs for Timber Piling	14.6 LF
502-C Metal Shoes for Timber Piling	40 EA
526 Riprap for Bank Protection	260 cu
572 Bridge Railing	123 LF
571 Stone Fill for Slope Protection	0 cu

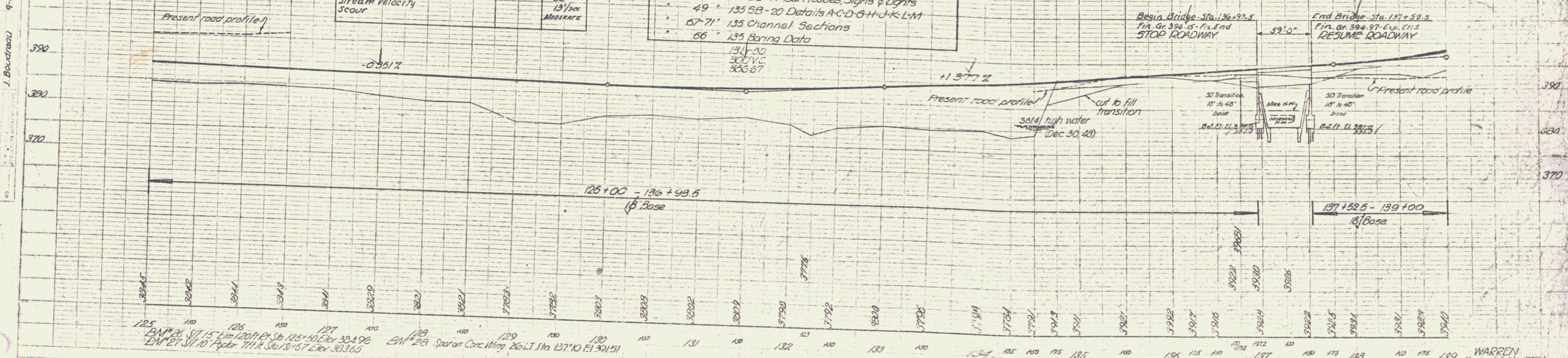

PROFILE
 DATE
 DRAWN BY
 CHECKED BY
 SCALE
 SHEET NO.

Control of section of old highway between
 Sta 120+73 (38.024) and Sta 135+50 (45.024)
 Relinquished to town of Warren
 Recorded BK 15, Page 341, Land Records, Jan 28, 1955.

WARREN
 Project No 157(6)
 Sheet 23 of 133

157
 158
 159
 160
 161
 162
 163
 164
 165
 166
 167
 168
 169
 170
 171
 172
 173
 174
 175
 176
 177
 178
 179
 180
 181
 182
 183
 184
 185
 186
 187
 188
 189
 190
 191
 192
 193
 194
 195
 196
 197
 198
 199
 200
 201
 202
 203
 204
 205
 206
 207
 208
 209
 210
 211
 212
 213
 214
 215
 216
 217
 218
 219
 220
 221
 222
 223
 224
 225
 226
 227
 228
 229
 230
 231
 232
 233
 234
 235
 236
 237
 238
 239
 240
 241
 242
 243
 244
 245
 246
 247
 248
 249
 250
 251
 252
 253
 254
 255
 256
 257
 258
 259
 260
 261
 262
 263
 264
 265
 266
 267
 268
 269
 270
 271
 272
 273
 274
 275
 276
 277
 278
 279
 280
 281
 282
 283
 284
 285
 286
 287
 288
 289
 290
 291
 292
 293
 294
 295
 296
 297
 298
 299
 300
 301
 302
 303
 304
 305
 306
 307
 308
 309
 310
 311
 312
 313
 314
 315
 316
 317
 318
 319
 320
 321
 322
 323
 324
 325
 326
 327
 328
 329
 330
 331
 332
 333
 334
 335
 336
 337
 338
 339
 340
 341
 342
 343
 344
 345
 346
 347
 348
 349
 350
 351
 352
 353
 354
 355
 356
 357
 358
 359
 360
 361
 362
 363
 364
 365
 366
 367
 368
 369
 370
 371
 372
 373
 374
 375
 376
 377
 378
 379
 380
 381
 382
 383
 384
 385
 386
 387
 388
 389
 390
 391
 392
 393
 394
 395
 396
 397
 398
 399
 400
 401
 402
 403
 404
 405
 406
 407
 408
 409
 410
 411
 412
 413
 414
 415
 416
 417
 418
 419
 420
 421
 422
 423
 424
 425
 426
 427
 428
 429
 430
 431
 432
 433
 434
 435
 436
 437
 438
 439
 440
 441
 442
 443
 444
 445
 446
 447
 448
 449
 450
 451
 452
 453
 454
 455
 456
 457
 458
 459
 460
 461
 462
 463
 464
 465
 466
 467
 468
 469
 470
 471
 472
 473
 474
 475
 476
 477
 478
 479
 480
 481
 482
 483
 484
 485
 486
 487
 488
 489
 490
 491
 492
 493
 494
 495
 496
 497
 498
 499
 500
 501
 502
 503
 504
 505
 506
 507
 508
 509
 510
 511
 512
 513
 514
 515
 516
 517
 518
 519
 520
 521
 522
 523
 524
 525
 526
 527
 528
 529
 530
 531
 532
 533
 534
 535
 536
 537
 538
 539
 540
 541
 542
 543
 544
 545
 546
 547
 548
 549
 550
 551
 552
 553
 554
 555
 556
 557
 558
 559
 560
 561
 562
 563
 564
 565
 566
 567
 568
 569
 570
 571
 572
 573
 574
 575
 576
 577
 578
 579
 580
 581
 582
 583
 584
 585
 586
 587
 588
 589
 590
 591
 592
 593
 594
 595
 596
 597
 598
 599
 600
 601
 602
 603
 604
 605
 606
 607
 608
 609
 610
 611
 612
 613
 614
 615
 616
 617
 618
 619
 620
 621
 622
 623
 624
 625
 626
 627
 628
 629
 630
 631
 632
 633
 634
 635
 636
 637
 638
 639
 640
 641
 642
 643
 644
 645
 646
 647
 648
 649
 650
 651
 652
 653
 654
 655
 656
 657
 658
 659
 660
 661
 662
 663
 664
 665
 666
 667
 668
 669
 670
 671
 672
 673
 674
 675
 676
 677
 678
 679
 680
 681
 682
 683
 684
 685
 686
 687
 688
 689
 690
 691
 692
 693
 694
 695
 696
 697
 698
 699
 700
 701
 702
 703
 704
 705
 706
 707
 708
 709
 710
 711
 712
 713
 714
 715
 716
 717
 718
 719
 720
 721
 722
 723
 724
 725
 726
 727
 728
 729
 730
 731
 732
 733
 734
 735
 736
 737
 738
 739
 740
 741
 742
 743
 744
 745
 746
 747
 748
 749
 750
 751
 752
 753
 754
 755
 756
 757
 758
 759
 760
 761
 762
 763
 764
 765
 766
 767
 768
 769
 770
 771
 772
 773
 774
 775
 776
 777
 778
 779
 780
 781
 782
 783
 784
 785
 786
 787
 788
 789
 790
 791
 792
 793
 794
 795
 796
 797
 798
 799
 800
 801
 802
 803
 804
 805
 806
 807
 808
 809
 810
 811
 812
 813
 814
 815
 816
 817
 818
 819
 820
 821
 822
 823
 824
 825
 826
 827
 828
 829
 830
 831
 832
 833
 834
 835
 836
 837
 838
 839
 840
 841
 842
 843
 844
 845
 846
 847
 848
 849
 850
 851
 852
 853
 854
 855
 856
 857
 858
 859
 860
 861
 862
 863
 864
 865
 866
 867
 868
 869
 870
 871
 872
 873
 874
 875
 876
 877
 878
 879
 880
 881
 882
 883
 884
 885
 886
 887
 888
 889
 890
 891
 892
 893
 894
 895
 896
 897
 898
 899
 900
 901
 902
 903
 904
 905
 906
 907
 908
 909
 910
 911
 912
 913
 914
 915
 916
 917
 918
 919
 920
 921
 922
 923
 924
 925
 926
 927
 928
 929
 930
 931
 932
 933
 934
 935
 936
 937
 938
 939
 940
 941
 942
 943
 944
 945
 946
 947
 948
 949
 950
 951
 952
 953
 954
 955
 956
 957
 958
 959
 960
 961
 962
 963
 964
 965
 966
 967
 968
 969
 970
 971
 972
 973
 974
 975
 976
 977
 978
 979
 980
 981
 982
 983
 984
 985
 986
 987
 988
 989
 990
 991
 992
 993
 994
 995
 996
 997
 998
 999
 1000

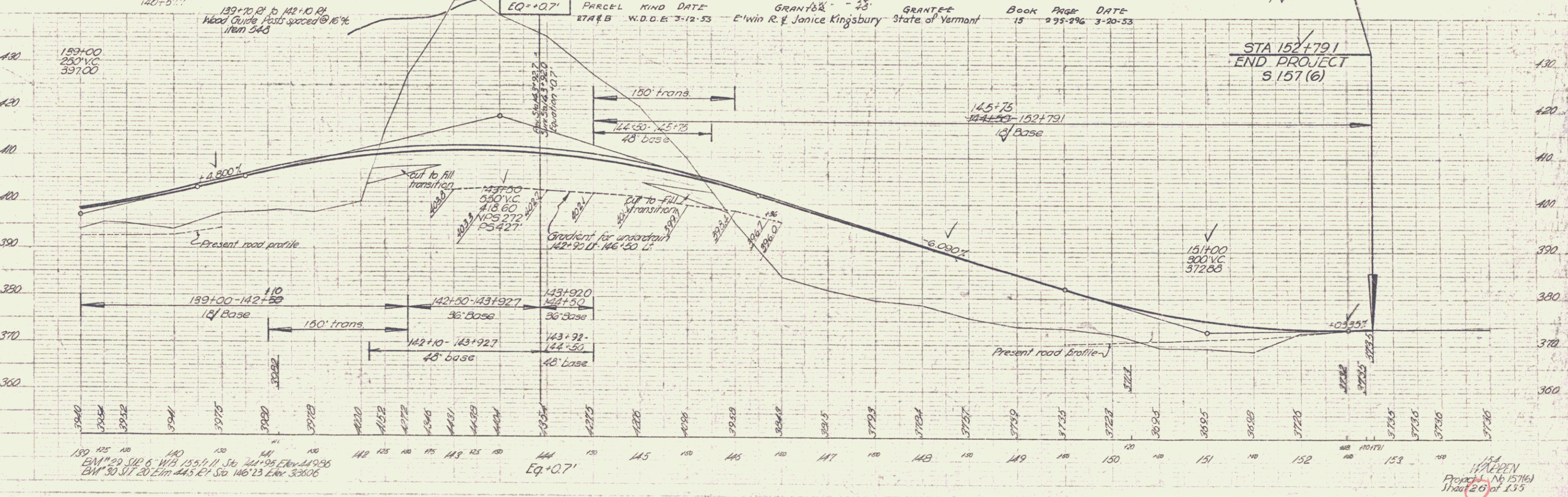
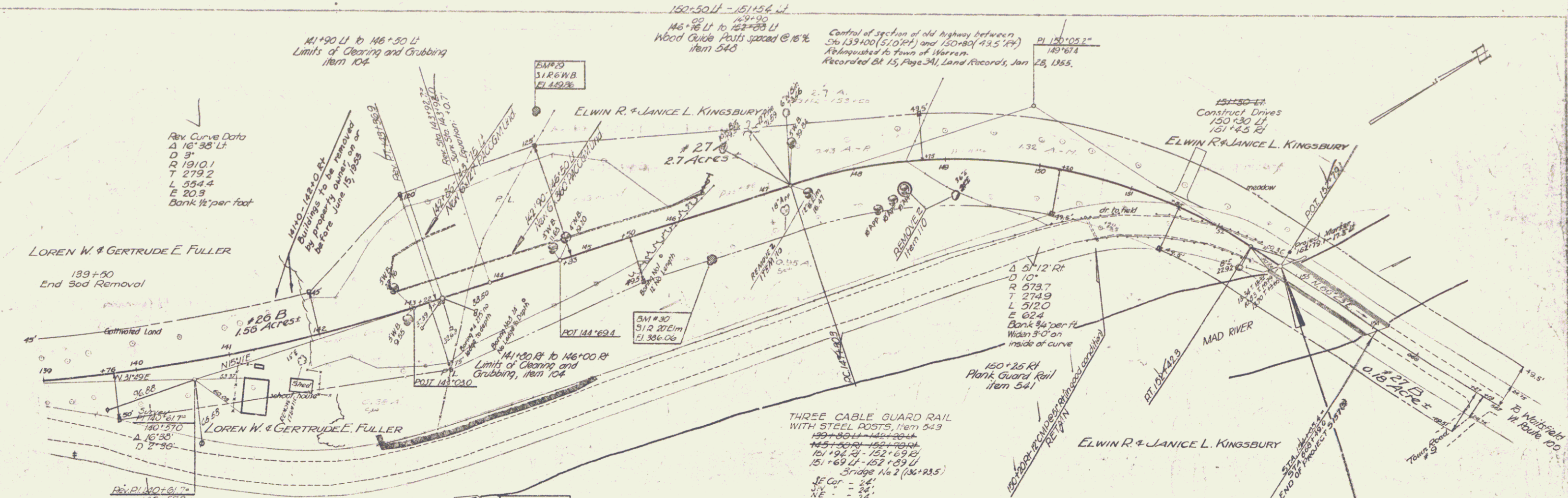

159+00
 250' VC
 397.00

151+00
 300' VC
 372.83

154
 WARDEN
 Project No 157164
 Sheet 20 of 23