

PARCEL	KIND	DATE	GRANTOR	GRANTEE	BOOK	PAGE	DATE	REMARKS
72	W.D.O.E.	3-13-53	Raymond L. & Glenn J. Weston	State of Vermont	15	308-309	3-10-53	Slope Rights
73	"	8-18-53	"	"	15	333	8-21-53	Culvert
BA4B	Q.C.D.O.E.	4-7-53	Howard M. Thayer	"	15	327-328	4-11-53	A continued on Sheet 15.
A	W.D.O.E.	10-17-51	Wayland D. & Nellie G. Freeman	"	22	419	10-22-51	Culvert Rts + Slope Rts on Old Road.

FILED	STATE	SERIAL	SHEET	TOTAL
9	Vt.	157(6)	13	135

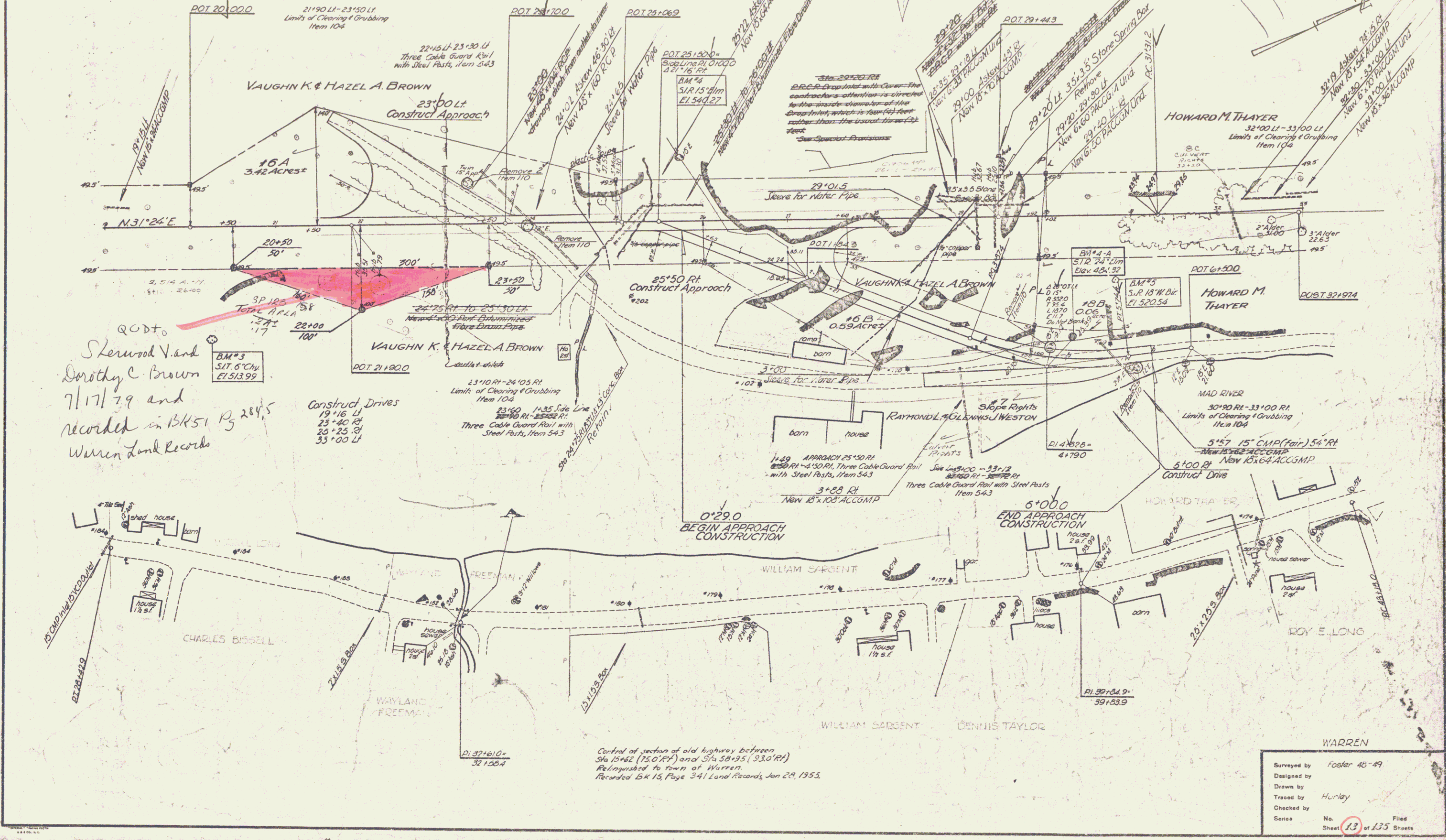

Q.C.D.O.  
 Sherwood V. and  
 Dorothy C. Brown  
 7/17/79 and  
 recorded in BK 51, P. 284, 5  
 Warren Land Records