

Clarence S. McDermott
10034 Crocus Lawn
Detroit 4, Mich.

$$\frac{5.82 \times 61}{19} = 18.19$$

(18.19)

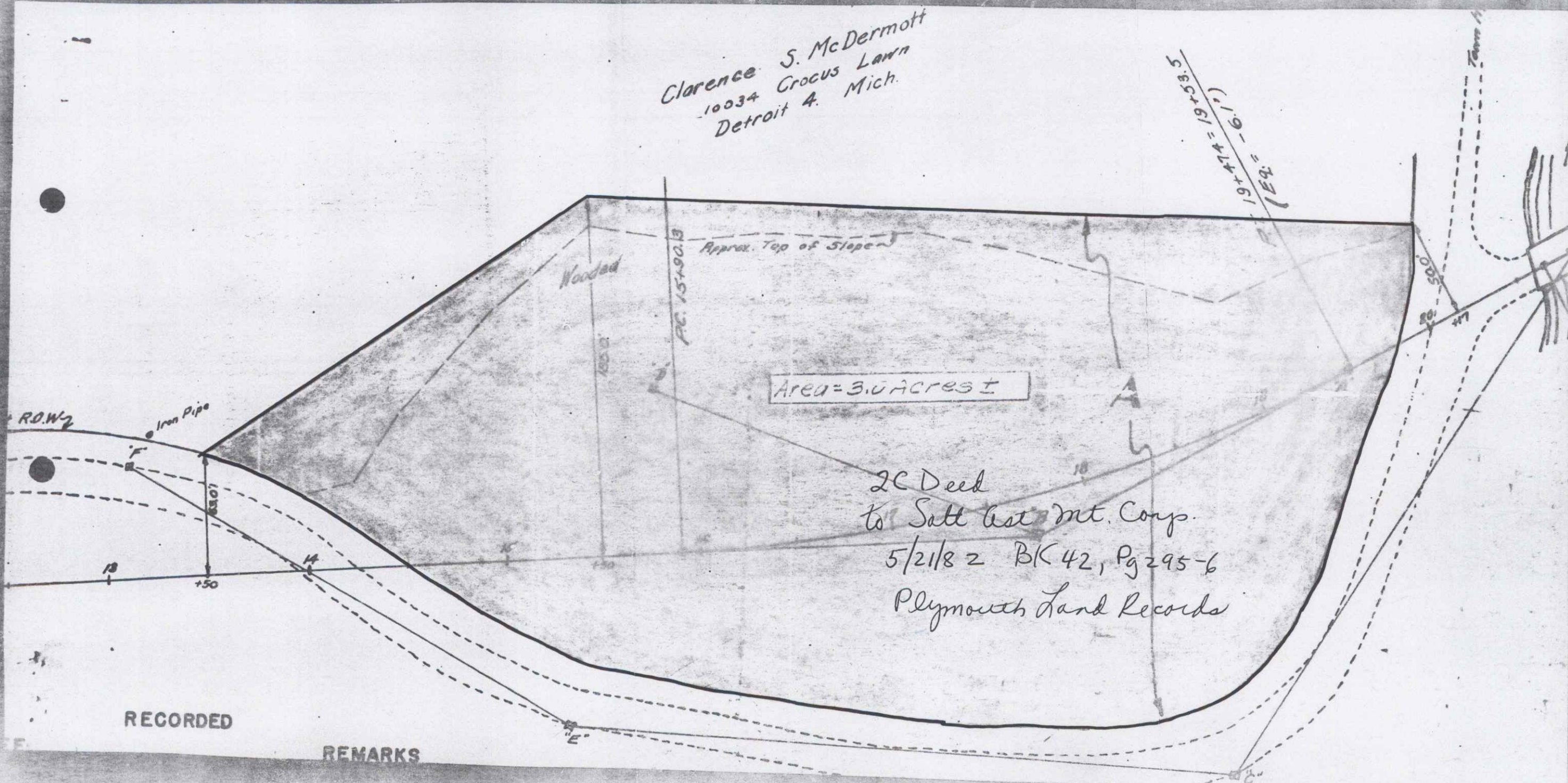

2C Deed
to Sitt Ass Mt. Corp.
5/21/82 BK 42, Pg 295-6
Plymouth Land Records

RECORDED

REMARKS

22B

12