

Control of The Following Described Section of The Old State Highway Is Hereby Reinstated To The Town of Plymouth Beginning at a Point 495' RT of Survey Station 103+03, As Established By Federal Aid Secondary Project 341(I) and Extending Northeast, North, and Northwestly 1.7 Miles, More or Less, Along Said Former Traveled Way To a Point 33' RT of Survey Station 106+26.

Recorded In Book 28 Page 334 of the Land Records of Land Records of The Town of Plymouth on the 13th Day of July, 1955, at 10:00 o'clock, P.M.

ERNEST E. MOORE

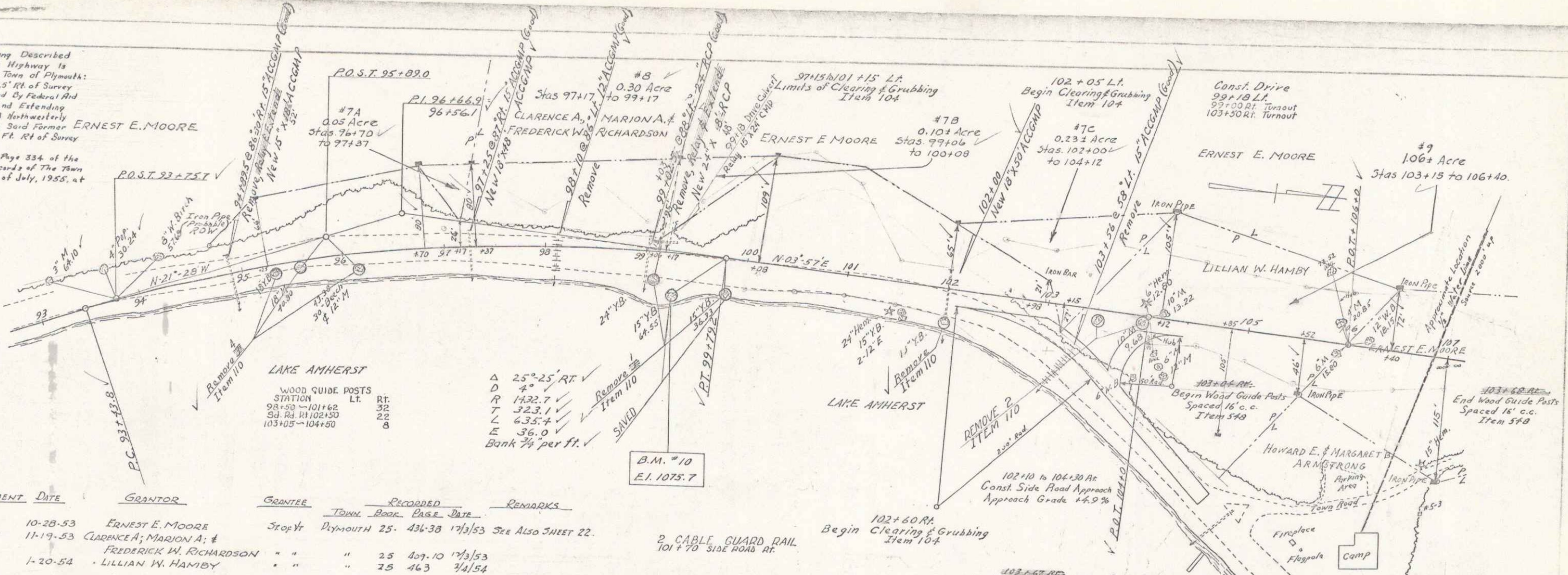

PARCEL	INSTRUMENT	DATE	GRANTOR	GRANTEE	RECORDED	REMARKS
					TOWN BOOK PAGE DATE	
7 A-B-C-D	W.D.	10-28-53	ERNEST E. MOORE	Stop It	Plymouth 25-436-38 17/3/53	See Also SHEET 22.
8	W.D.	11-19-53	CLARENCE A.; MARION A.; FREDERICK W. RICHARDSON	"	" 25 439-10 17/3/53	
9	Q.C.D.	1-20-54	LILLIAN W. HAMBY	"	" 25 463 3/4/54	

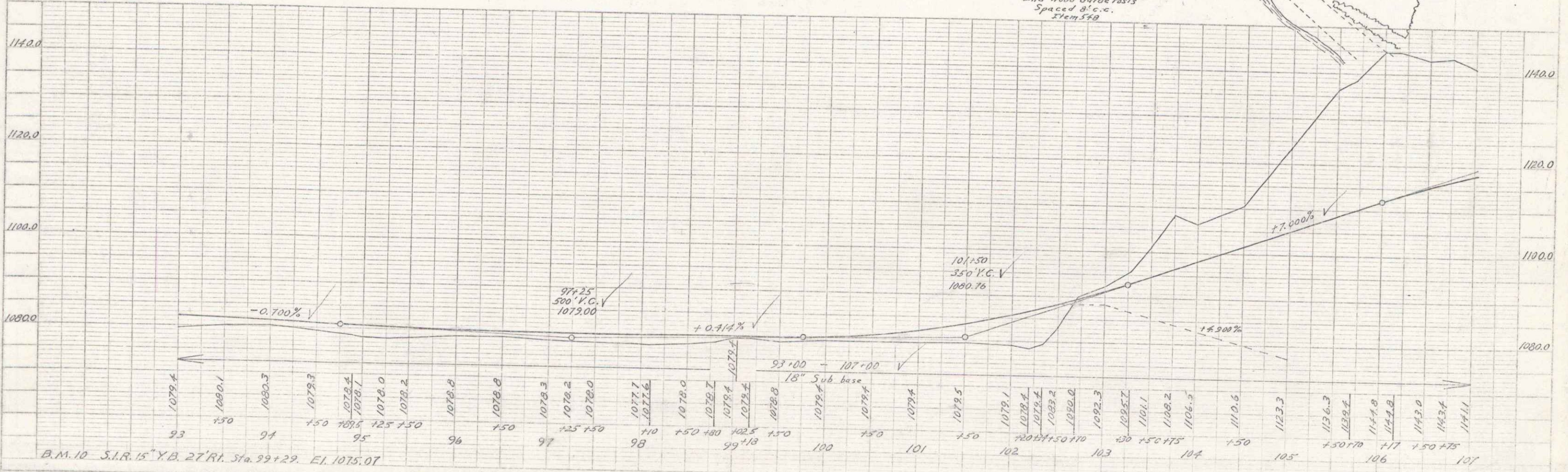

B.M. 10 S.I.R. 15" Y.B. 27' RT. Sta. 99+29. El. 1075.07