

TREATED TIMBER CURB	PAVED SHOULDER	TWO CABLE GUARD RAIL	CONSTRUCT DRIVE	CONSTRUCT SURFACED SHOULDER ITEM 315	Notes
141+74 - 143+02 144+24 - 146+00	141+74 - 143+02 144+24 - 146+00	130+00 - 133+46 135+00 - 136+52 140+78 - 143+02 144+00 - 146+00	137+00 - 138+00 138+14.5 137+88 142+15	141+00 - 141+72 134+00 - 135+00 (Transition) 135+00 - 146+00	1.35' x 2.25' - 13' x 2.00' RT 1.27' x 12' - 14.3' x 2.00' RT

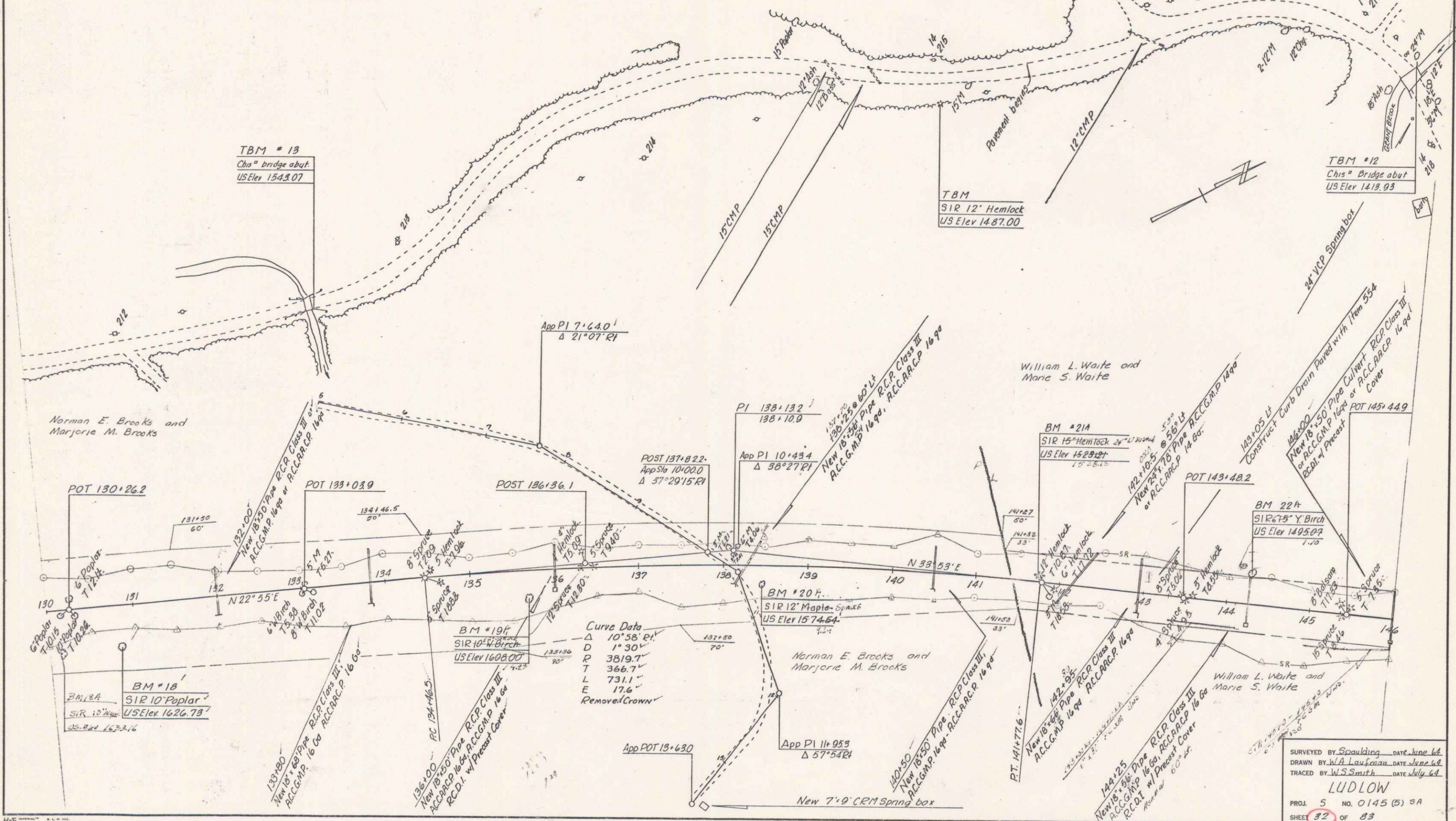

SURVEYED BY Spaulding DATE June 64.
 DRAWN BY W.A. Lauerman DATE June 64.
 TRACED BY W.S. Smith DATE July 64.

LUDLOW

PROJ. 5 NO. 0145 (5) 9A
 SHEET 32 OF 83