

CONSTRUCT DRIVE
 Lt Rt
 122+00 122+00
 125+50-127+50 124+15

TWO CABLE GUARD RAIL
 Lt Rt
 114+00-119+45 122+50-123+94
 122+50-127+30 122+50-124+98
 126+58-130+00

TREATED TIMBER CURB
 Lt Rt
 122+50-124+98
 125+35

PAVED SHOULDER - ITEM 55A (1 1/2" DEPTH)
 Lt
 122+50-124+98
 125+35

CONSTRUCT Special Eject
 116+05-117+00

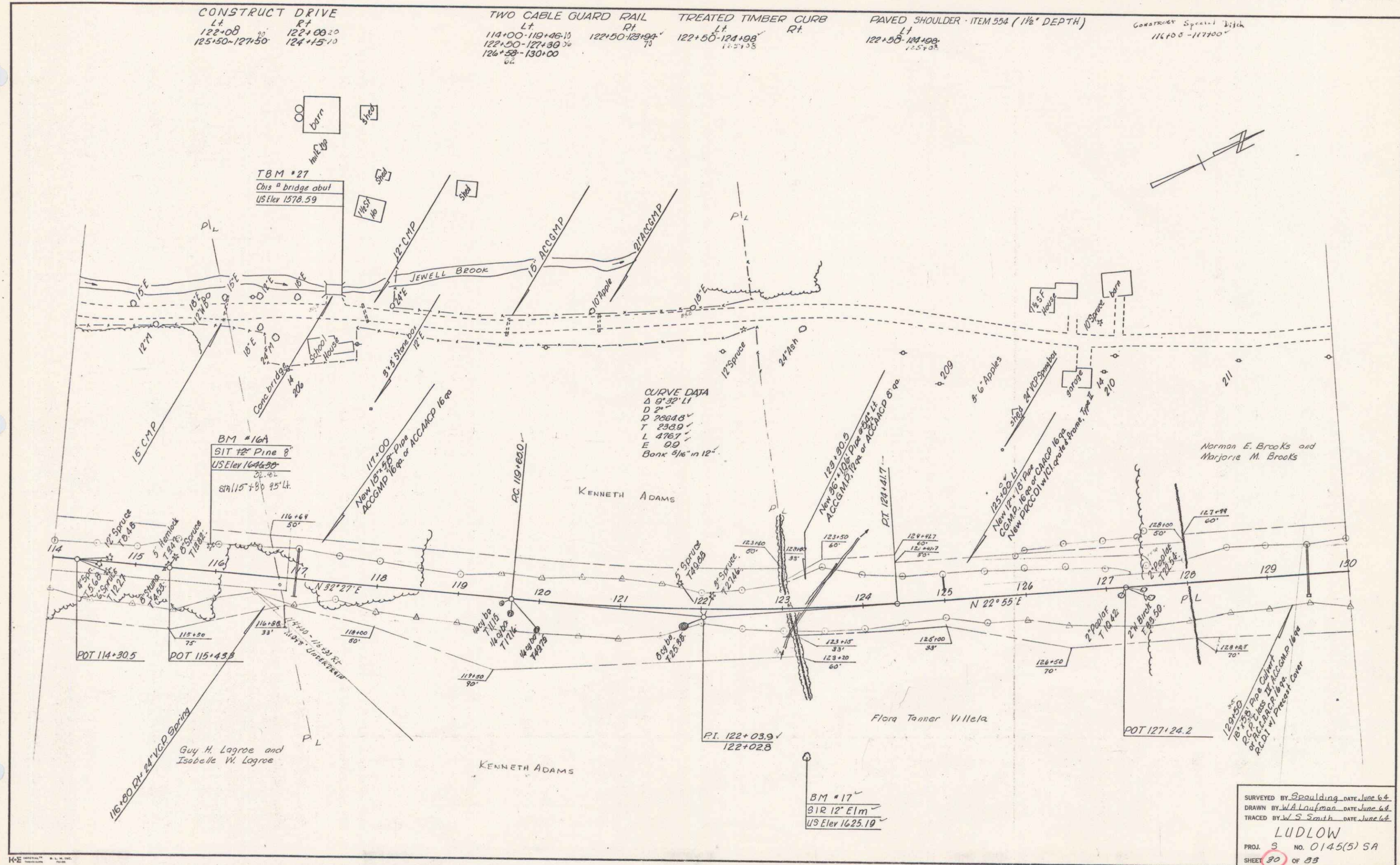

SURVEYED BY Spaulding DATE June 64
 DRAWN BY W.A. Laufman DATE June 64
 TRACED BY W.S. Smith DATE June 64
LUDLOW
 PROJ. 3 NO. 0145(5) SA
 SHEET 30 OF 33