

CONSTRUCT DRIVE  
 Lt 100+71.62 Rt 99+75-  
 112+00 113+15.28  
 19 103+15  
 112+85

TWO CABLE GUARD RAIL  
 Lt 103+50-100+50 Rt  
 102+50-108+26 117+34  
 112+50-117+00 117+50

CONSTRUCT BERM DITCH  
 Lt Item 103+91 Rt  
 108+00-113+00

JUTE MATTING  
 Rt  
 108+00-113+00

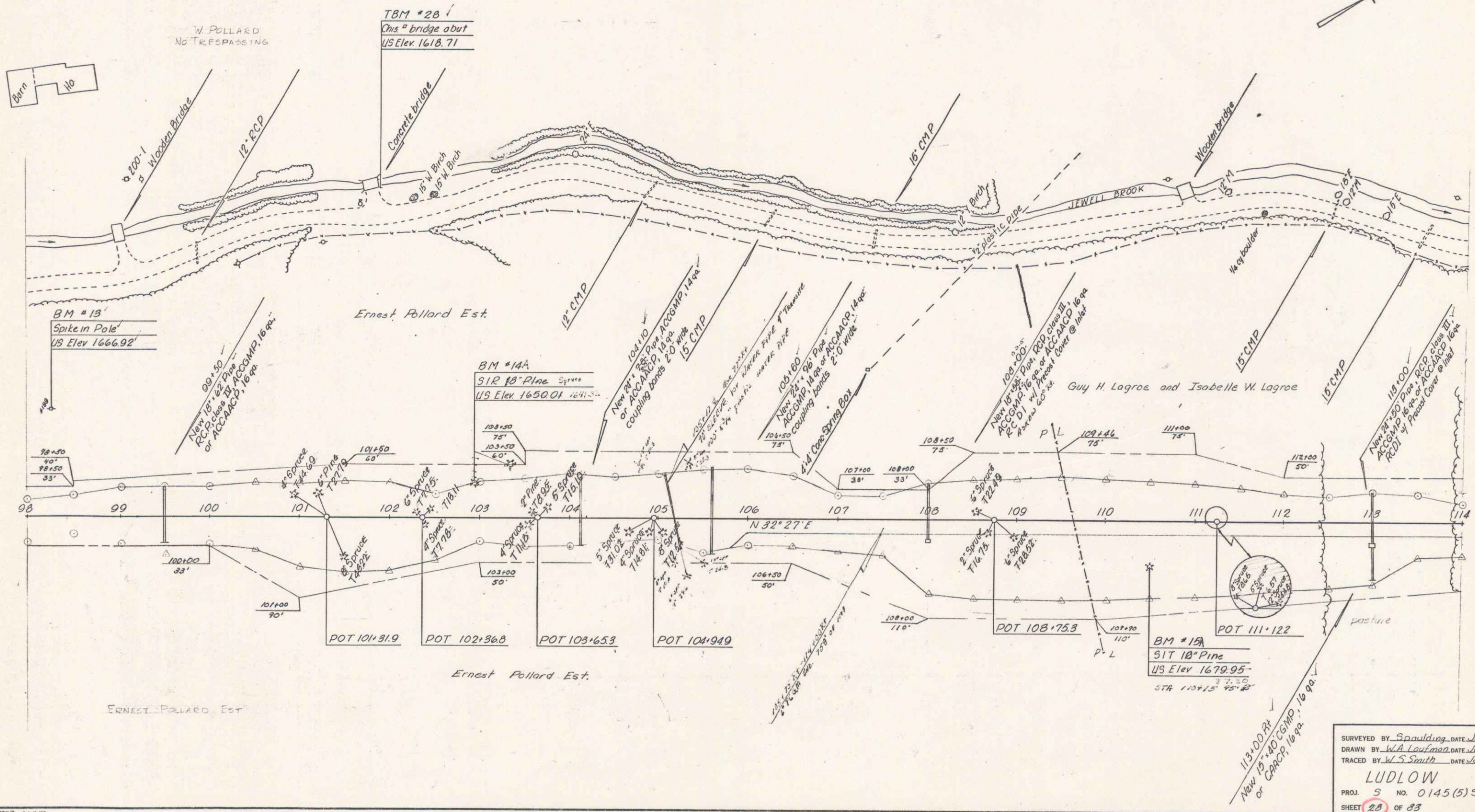

SURVEYED BY Spaulding DATE June 64  
 DRAWN BY W.A. Loufman DATE Sept 64  
 TRACED BY W.S. Smith DATE July 64  
**LUDLOW**  
 PROJ. S NO. 0145 (5) SA.  
 SHEET 28 OF 33