

**NOTE:**  
 Drives are to be constructed with a minimum width of 12 feet with a minimum 15 foot flare radius.  
 In fill areas where the depth of fill to subgrade is less than 2', all sod will be removed. Payment to be made under the item of Common Excavation Class 1, Item 103-A-1.

POT 0+635+201+210-50133(2) SA  
 BEGIN PROJECT 50145(4) SA  
 Construct Satisfactory Approach

POT 204+634 Proj. 5-0133(2) SA-1961

CONSTRUCT DRIVE  
 Lt. 190'  
 Rt. 10+30  
 80

TWO CABLE GUARD RAIL  
 Lt. 2+97-6+49 2+97-6+49  
 Rt. 3+00-2+95 2+15-2+15

DRILLING AND BLASTING OF SOLID ROCK SUBGRADE  
 Lt. 7+25-9+75  
 Rt. 13+25-14+00  
 7+25-7+25  
 13+55-14+50

DEMOLITION AND DISPOSAL OF BUILDING  
 Rt. 9+80-11

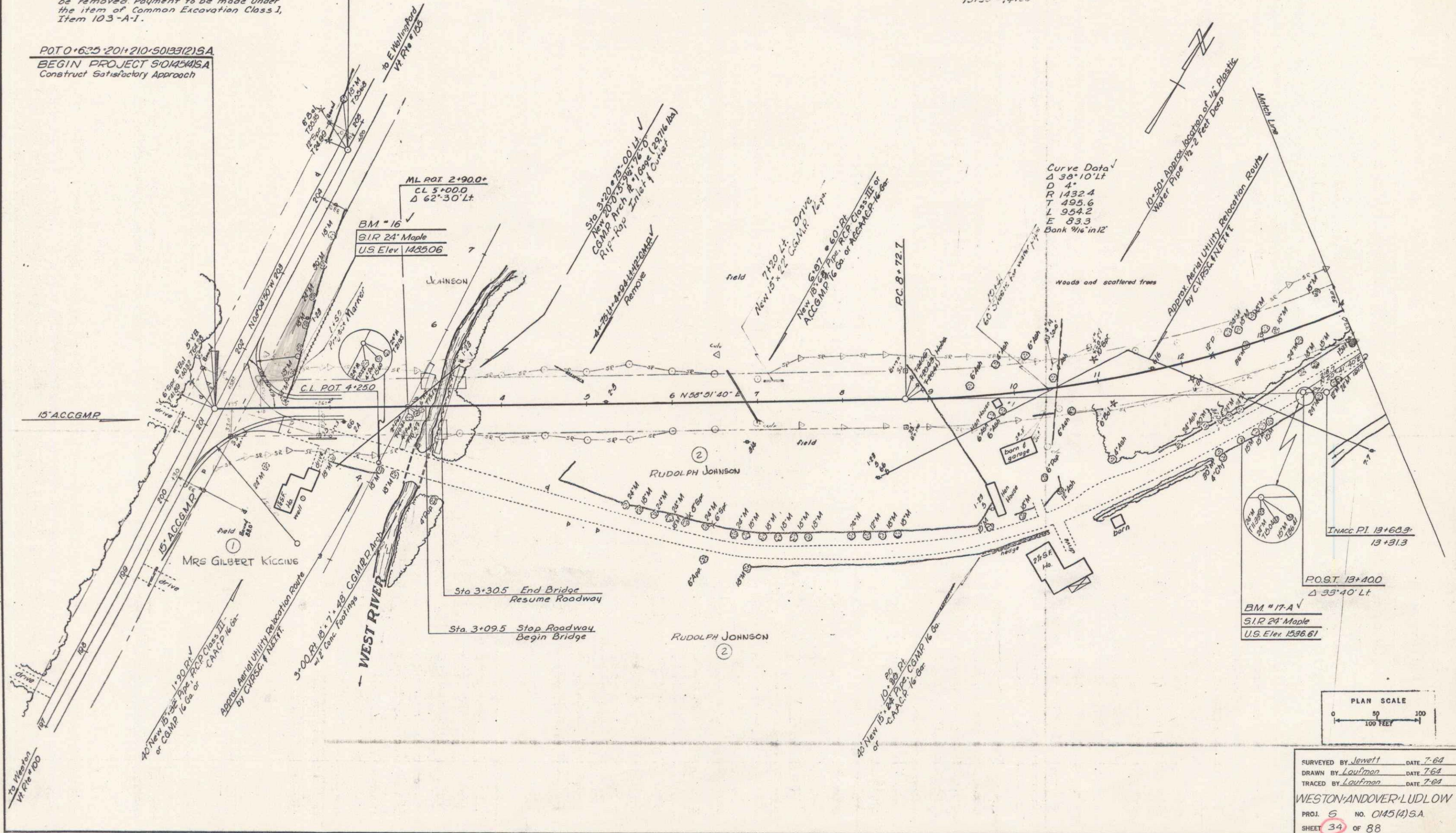

SURVEYED BY Jetter DATE 7-62  
 DRAWN BY Loufman DATE 7-62  
 TRACED BY Loufman DATE 7-62  
 WESTON AND OVER LUDLOW  
 PROJ. 5 NO. 0145(4) SA  
 SHEET 34 OF 88