

Control of section of old highway between station 83+50.11 (PI) and station 111+62.11 (PI) relinquished to Town of Wilmington. Land Records: Town of Wilmington recorded: book 32, page 500, 10th day of January 1951

PROJECT	DATE	SHEET NO.	TOTAL SHEETS
WILMINGTON - WHITTINGHAM	1951	34	37

PLAN	DATE	BY	CHKD
PLAN	1951	W. J. ...	...

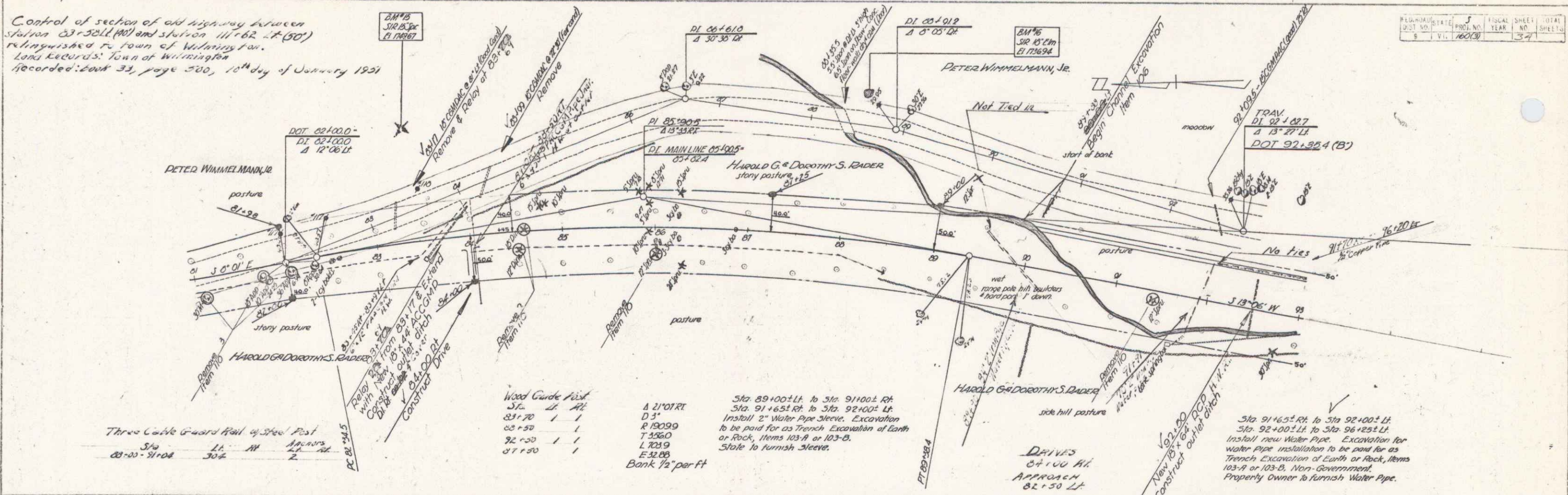

Three Cable Guard Rail of Steel Post

Sta	Lt	M	Approx
83+50	31+04	304	Z

Wood Guard Rail  
 3/4" x 4" x 4"  
 2' x 4"  
 R 15029  
 T 5560  
 L 7039  
 E 52.09  
 Bank 1/2" per ft

Sta 89+100.11 to Sta 91+00.11  
 Sta 91+651.11 to Sta 92+100.11  
 Install 2" Water Pipe Sleeve. Excavation to be paid for as Trench Excavation of Earth or Rock, Items 103-A or 103-B. State to furnish sleeve.

Drives  
 84+100 AL  
 Approach  
 82+50 LT

Sta 91+651.11 to Sta 92+100.11  
 Sta 92+100.11 to Sta 94+125.11  
 Install new Water Pipe. Excavation for water pipe installation to be paid for as Trench Excavation of Earth or Rock, Items 103-A or 103-B. Non-Government. Property Owner to furnish Water Pipe.

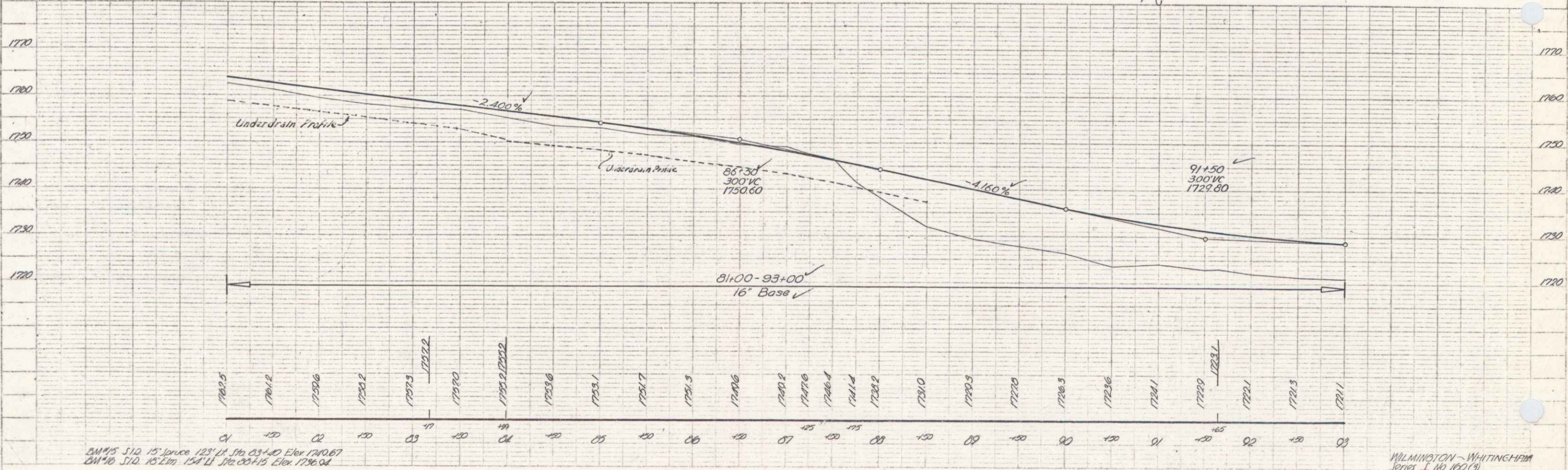

BM 45 S10. 15' above 123' 11" Sta. 03+40 Elev. 1740.67  
 BM 46 S10. 15' 1/2" Sta. 05+10 Elev. 1736.04

WILMINGTON - WHITTINGHAM  
 Series No 100 (3)  
 Sheet 34 of 37