

J. Barrett
 J. Cas
 11-38
 3-39

J. Barrett
 J. Cas
 11-38
 3-39

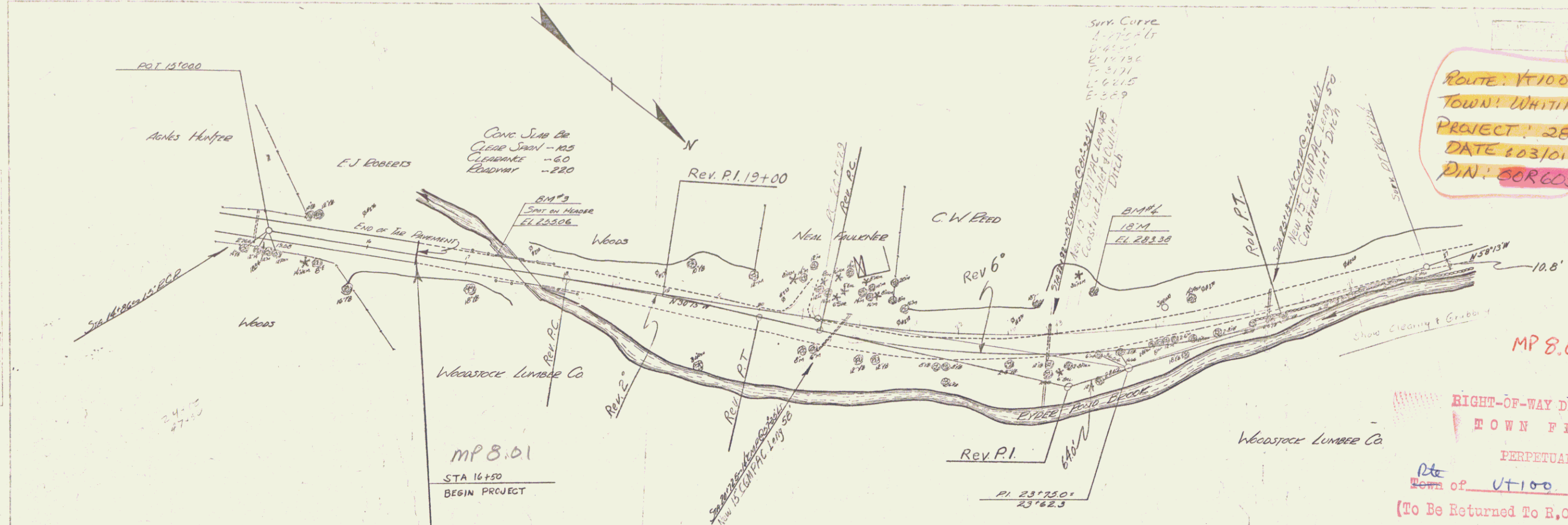

ROUTE: VT 100
 TOWN: WHITINGHAM
 PROJECT: 28L
 DATE: 03/01/1939
 DIN: 80605

MP 8.09-8.61

RIGHT-OF-WAY DIVISION
 TOWN FILE
 PERPETUAL
 Rte
 Term of VT 100
 (To Be Returned To R.O.W. Division)

NOTE:
 Ryder Pond Brook is
 to be relocated Sta. 24+00
 to Sta. 27+50 R.R. as shown on
 Cross-sections. The waterway
 area is 150 sq. ft.

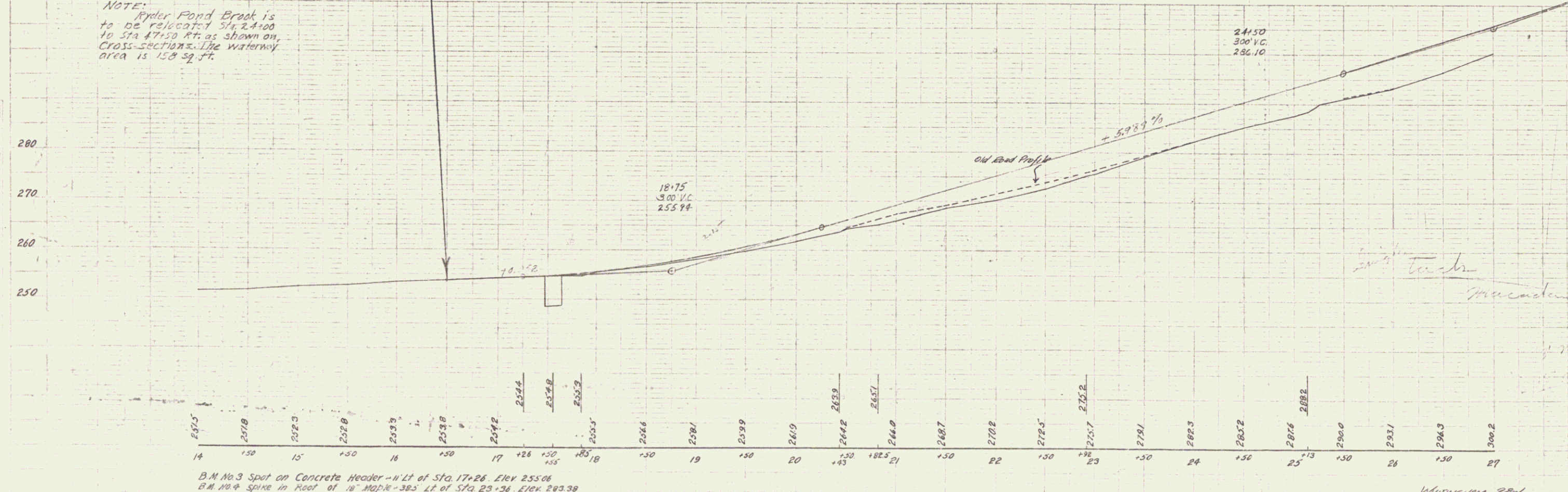

B.M. No. 3 Spot on Concrete Header - 1/4 mi of Sta. 17+26 Elev. 255.06
 B.M. No. 4 Spike in Root of 18" Maple - 3/8 mi of Sta. 23+56 Elev. 263.38

Whitingham 28-L
 SHEET 1
 DIST. # 1 PLANS