

CONSTRUCT PAVED DITCH  
(with Item 554)  
121+82 - 123+00

CONSTRUCT DRIVE  
Rt.  
119+00  
Construct Approach  
Rt.  
114+0  
121+0

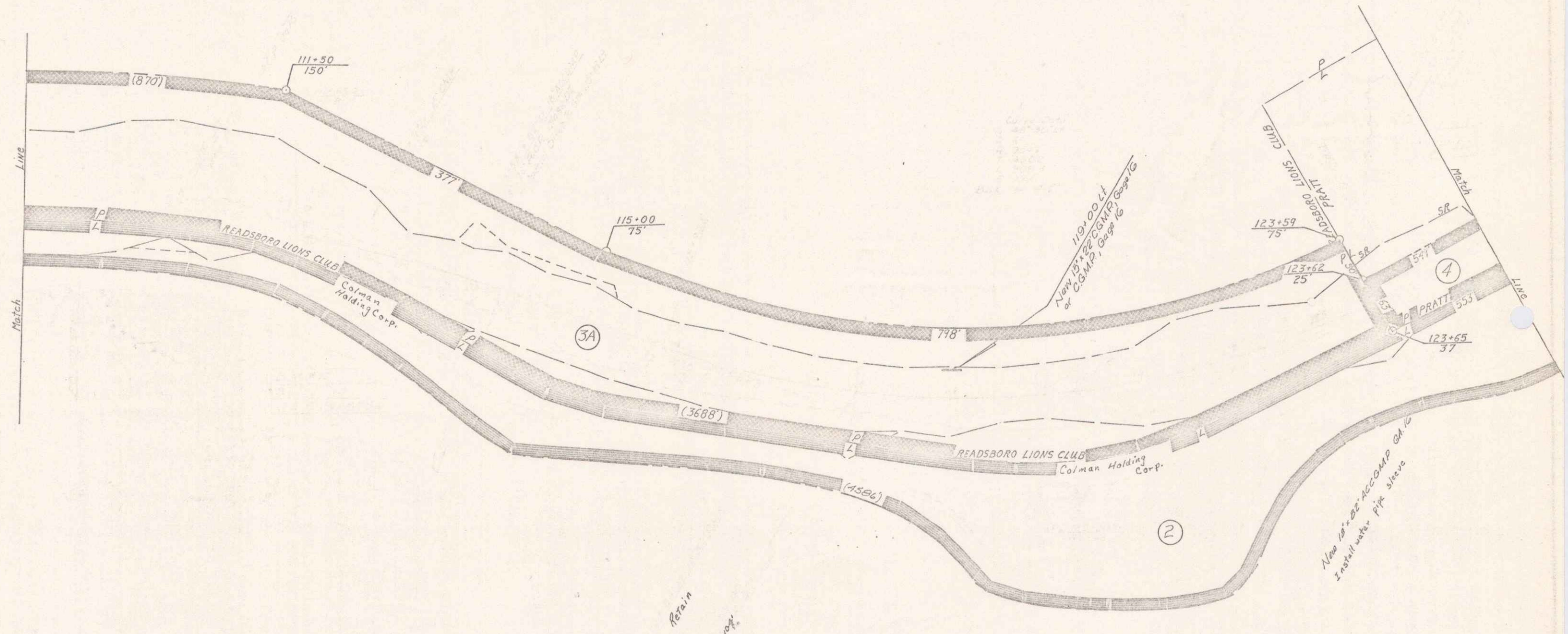

VERMONT DEPARTMENT OF HIGHWAYS  
RIGHT-OF-WAY PLANS  
PROJECT READSBORO  
NO 50102(6)  
SHEET 9 OF 67