

UNCLASSIFIED CHANNEL EXCAVATION ITEM 106-C  
 292+00 - 293+00  
 294+50 - 296+00  
 297+50 - 299+00

STONE FILL FOR SLOPE PROTECTION ITEM 522  
 292+00 - 293+00  
 294+50 - 296+00  
 297+50 - 299+00

TREATED TIMBER CURB ITEM 558  
~~292+00 - 293+00~~  
~~293+00 - 294+50~~  
 UNCLASSIFIED CHANNEL EXCAVATION ITEM 106-C  
 292+00 - 293+00  
 294+50 - 296+00  
 297+50 - 299+00

STONE FILL FOR SLOPE PROTECTION ITEM 522  
 292+00 - 293+00  
 294+50 - 296+00  
 297+50 - 299+00

TWO CABLE GUARD RAIL ITEMS 542  
 292+00 - 293+00  
 294+50 - 296+00  
 297+50 - 299+00

PARCEL: 75 AB  
 GRANTEE: WALLACE S. & MABEL W. TATRO  
 STATIONS: 297+50 - 303+50  
 TRACT: 15.3 AC  
 REMAINDER: 46.1 AC  
 RIGHTS: NONE

TITLE TAKEN: WDOE 11/2/61  
 RECORDED: STANFORD, BK 27, PG 229, 1/15/61  
 REASBORO, BK 29, PG 69, 1/15/61

CONSTANT AREA AT 301+75

PARCEL 75A  
 STATIONS 297+50 - 308+50  
 TAKING 0.8 AC

B.M. #34  
 S.I.P. #4118  
 U.S. Elev. 1638.82

PLAN  
 UNCLASSIFIED CHANNEL EXCAVATION ITEM 106-C  
 DATE BOOKED: 11/2/61  
 CHECKED BY: H. CHARLES

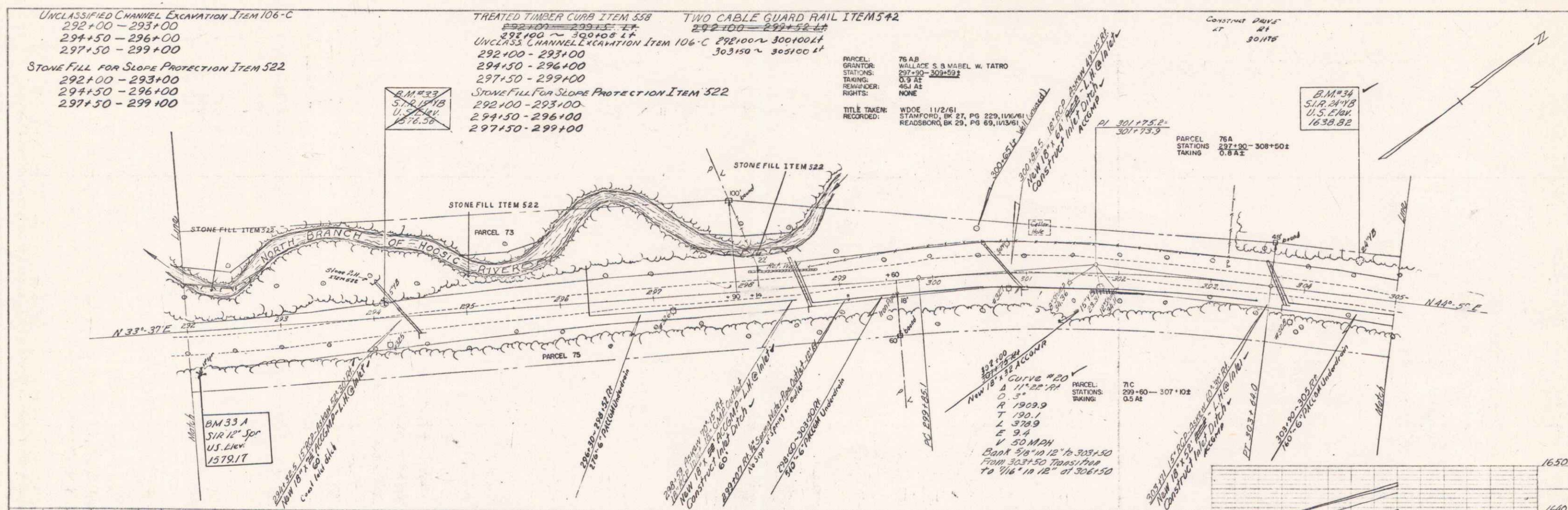

PROFILE  
 UNCLASSIFIED CHANNEL EXCAVATION ITEM 106-C  
 DATE BOOKED: 11/2/61  
 CHECKED BY: H. CHARLES

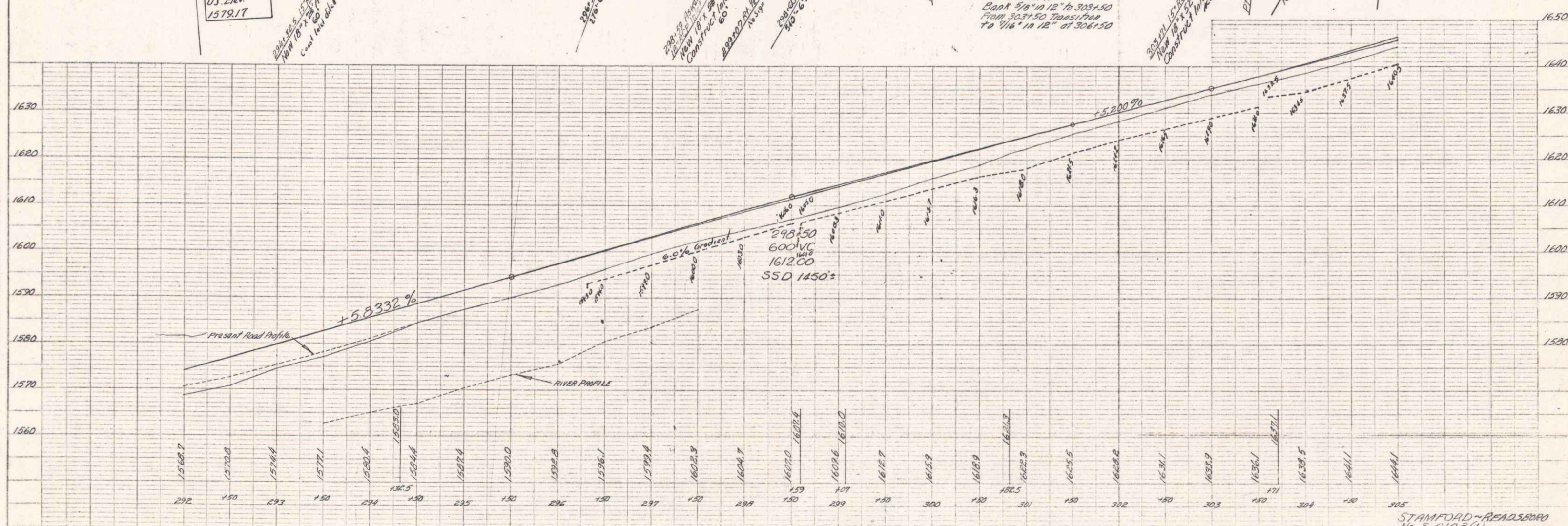

STANFORD-REASBORO  
 No. 5-0102(1)  
 Sheet 32 of 32

6