

PLAN
 DATE: 1/25/62
 DRAWN BY: L. CHILES
 CHECKED BY: L. CHILES
 TITLE: EXCAVATION & REMOVAL OF ROAD SURFACE ON ROADWAYS ITEM 18-A

PROFILE
 DATE: 1/25/62
 DRAWN BY: L. CHILES
 CHECKED BY: L. CHILES
 TITLE: EXCAVATION & REMOVAL OF ROAD SURFACE ON ROADWAYS ITEM 18-A

PARCEL 50 A
 GRANTOR: WILFRED G. B. JEANNETTE M. RONDEAU
 STATIONS: 130+82 - 133+61
 TAKING: 0.375
 REMAINDER: 0.625
 RIGHTS:

CONSTRUCT DRIVES
 L.A. 139+57
 R.I. 139+57
 134+70

EXCAVATION & REMOVAL OF ROAD SURFACE
 ON ROADWAYS ITEM 18-A
 STA. 134+30.12 - 139+50.12

Curve No. 10
 $\Delta = 22^{\circ} 25' 14''$
 $D = 6'$
 $R = 354.9$
 $T = 103.2$
 $L = 373.6$
 $E = 19.6$
 $V = 50 \text{ MPH}$
 $\text{Bank } \frac{1}{4}'' \text{ in } 12''$

PARCEL 51 A
 GRANTOR: FROMA MILLS B. LLOYD H. SHIPPEE
 STATIONS: 133+25 - 147+45
 TAKING: 33.44
 REMAINDER: 113.72
 RIGHTS: DRAINAGE STA 134+65
 143+00
 147+33

TITLE TAKEN COND. 4/25/62
 RECORDED: STAMFORD, BK 27, PG 446, 4/28/62

PARCEL 51 A
 STATIONS: 133+25 - 136+10
 TAKING: 0.242

PARCEL 51 B
 STATIONS: 133+79 - 147+45
 TAKING: 3.142

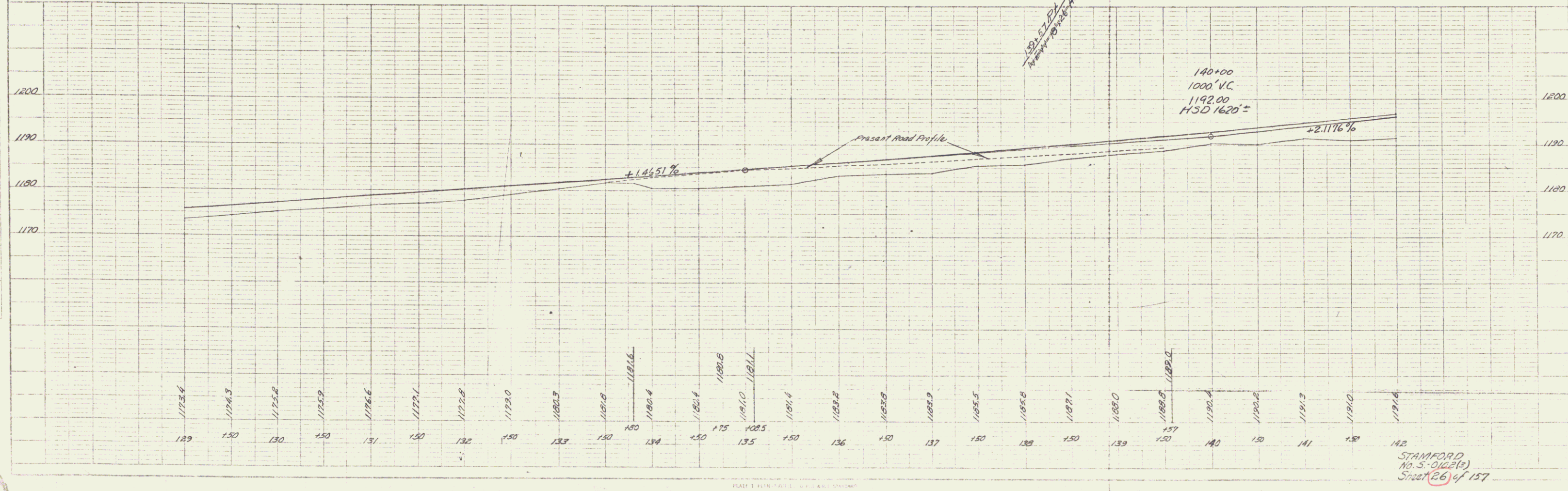
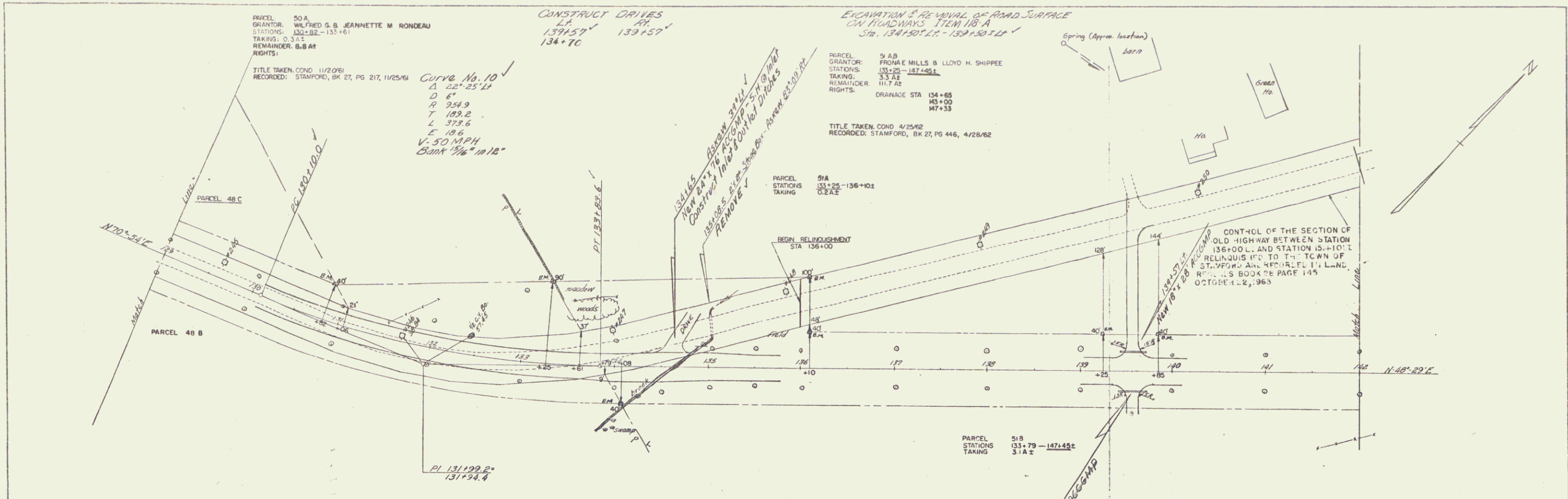

STAMFORD
 No. 5-0162(R)
 Sheet 26 of 157