

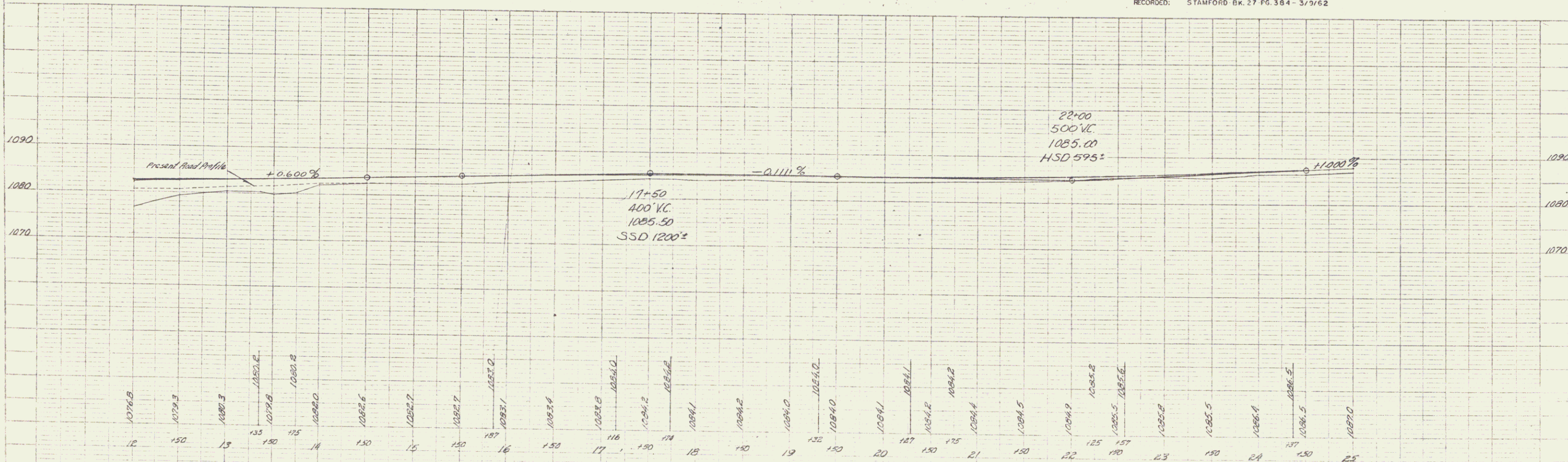

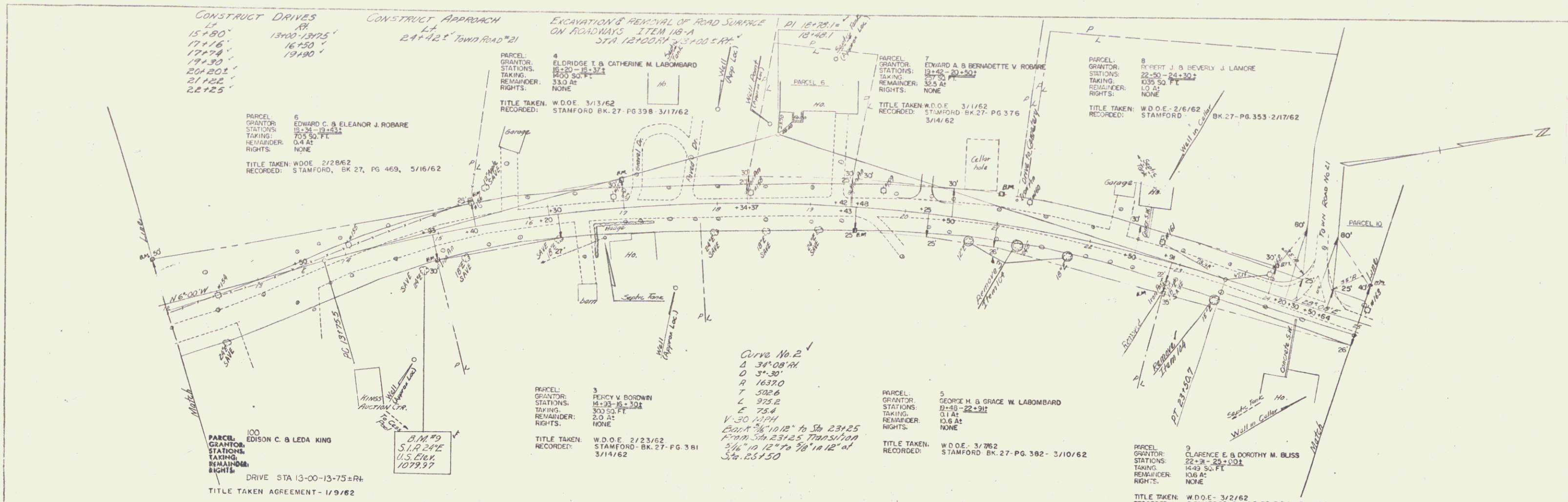

PLAN  
 1969  
 H. CHARLES  
 1969  
 H. CHARLES



STAMFORD  
 No. 5-0102(c)  
 Sheet 27 of 151

PLAN  
 DATE 10/28/60  
 DRAWN BY H. CHWILES  
 CHECKED BY H. CHWILES  
 TITLE ROAD

PROFILE  
 DATE 10/28/60  
 DRAWN BY H. CHWILES  
 CHECKED BY H. CHWILES  
 TITLE ROAD

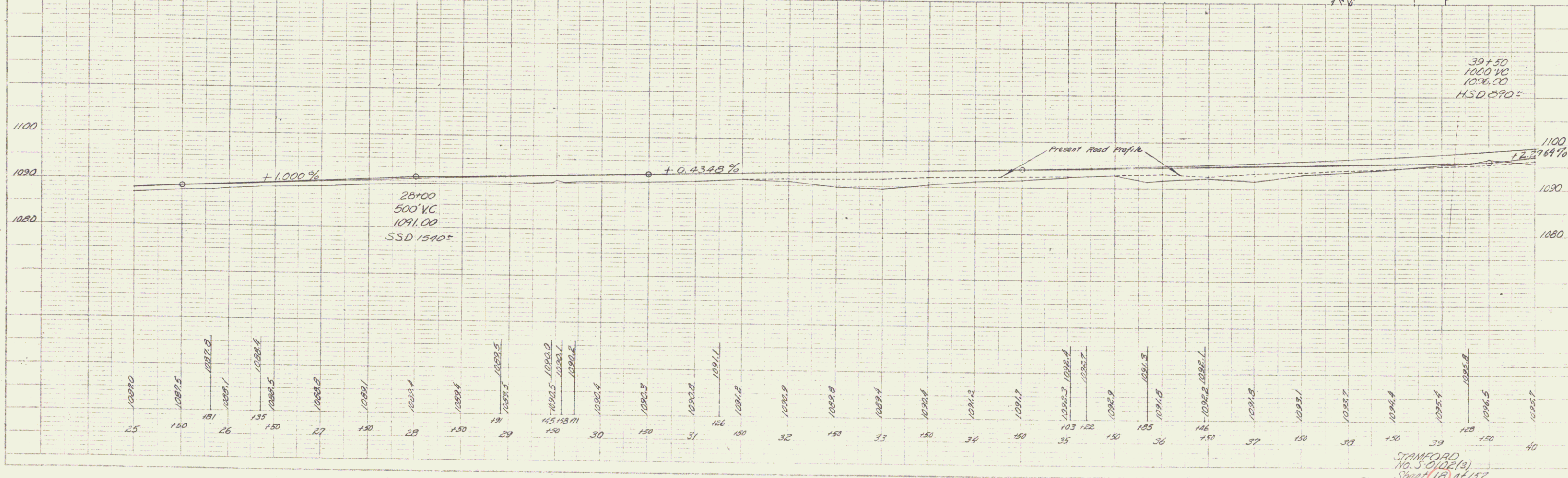
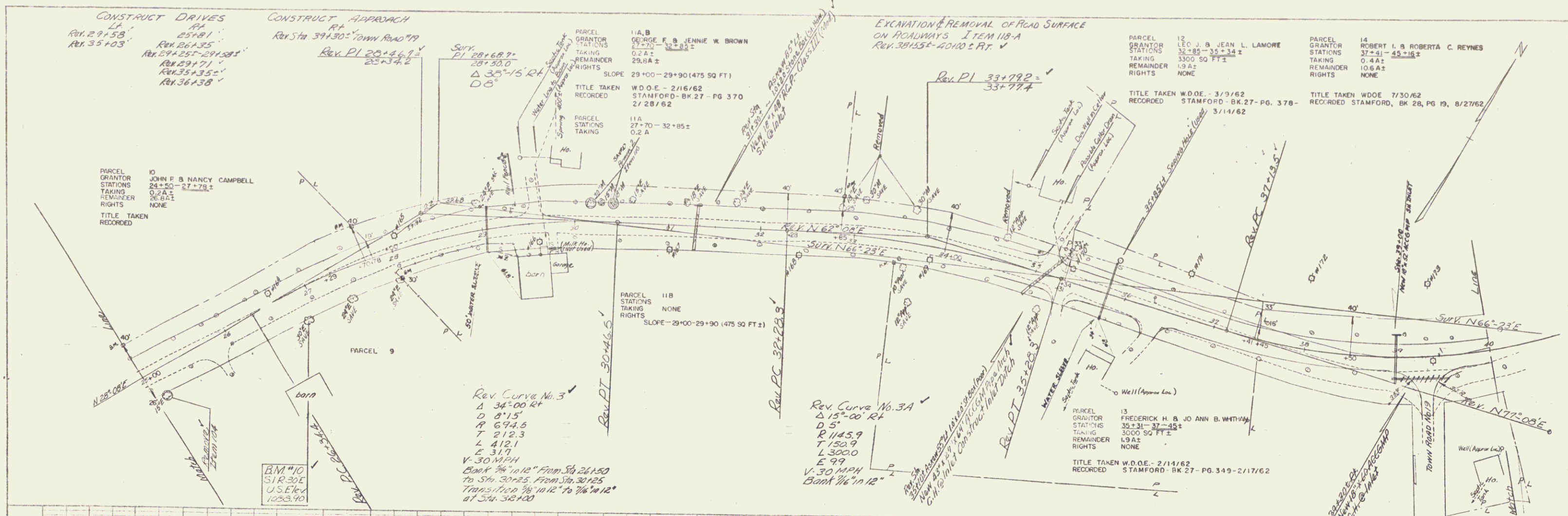

PLAN  
 DRAWN BY: S. SANDOZ  
 CHECKED BY: M. GOWLES  
 DATE: 1/28/62

PROFILE  
 DATE: 1/28/62

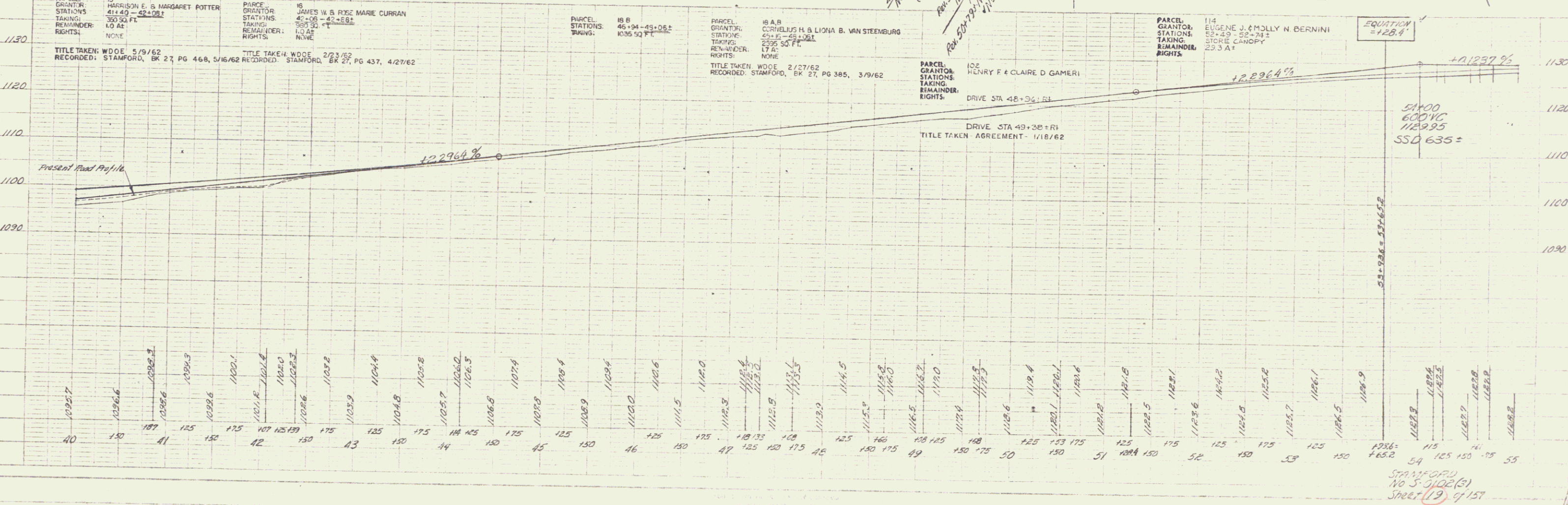
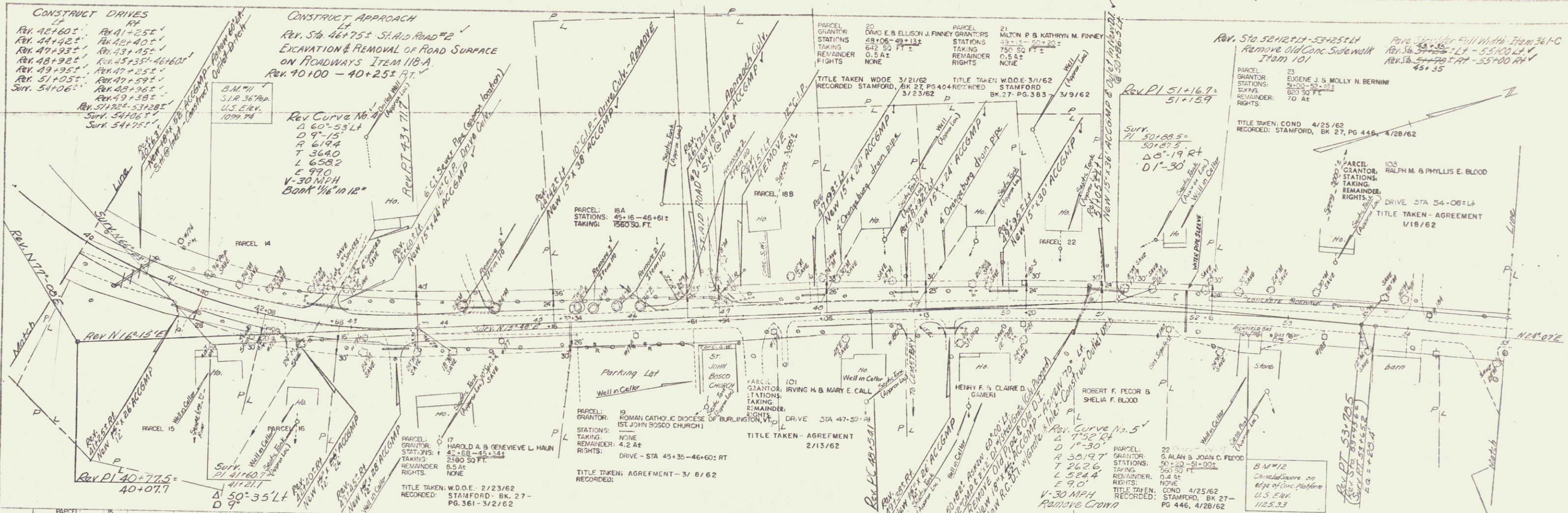

STATIONING  
 NO. 5-1102(2)  
 STREET 19, 9/157

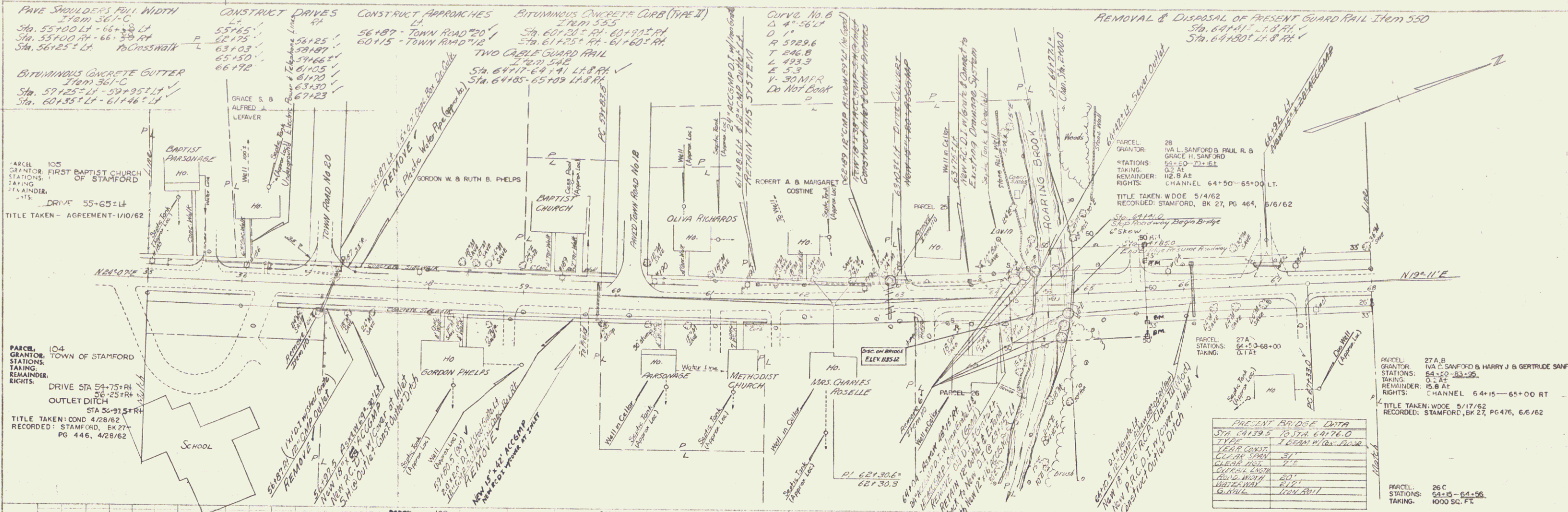

PLAN  
 DATE: 11/15/62  
 DRAWN BY: H. GUNDEL  
 CHECKED BY: H. GUNDEL

PROFILE  
 DATE: 11/15/62  
 DRAWN BY: H. GUNDEL  
 CHECKED BY: H. GUNDEL

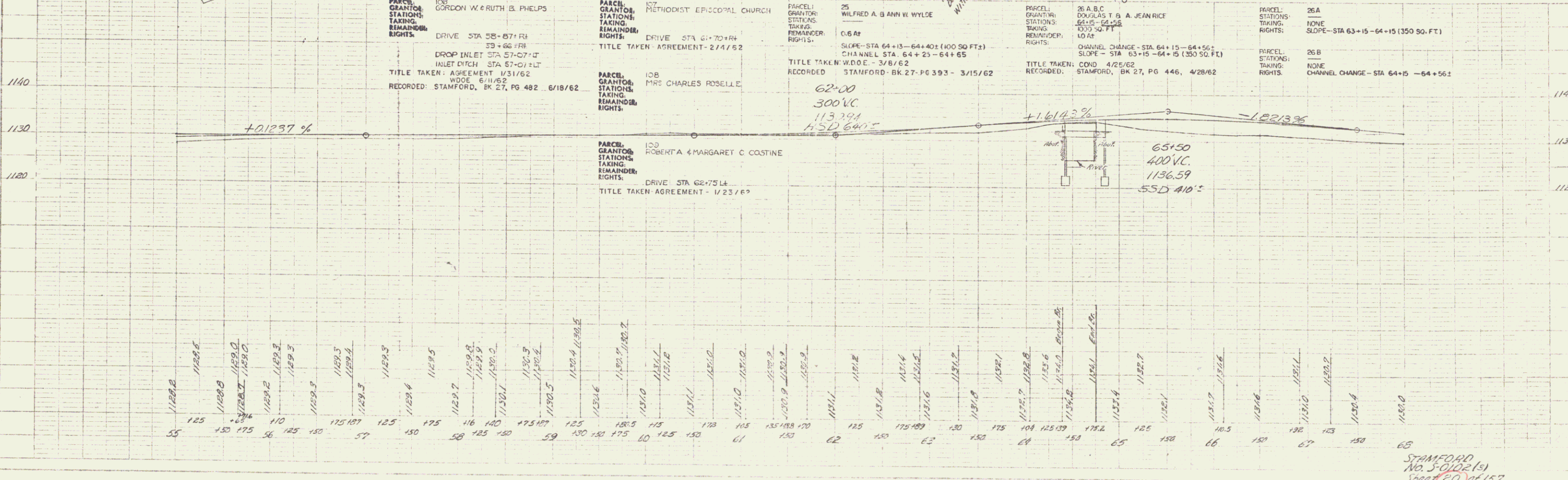

STAMFORD  
 No. 5-0122(15)  
 Sheet 20 of 157

PLAN  
 DATE: 1/19/62  
 DRAWN BY: H. DOWNES  
 CHECKED BY: H. DOWNES

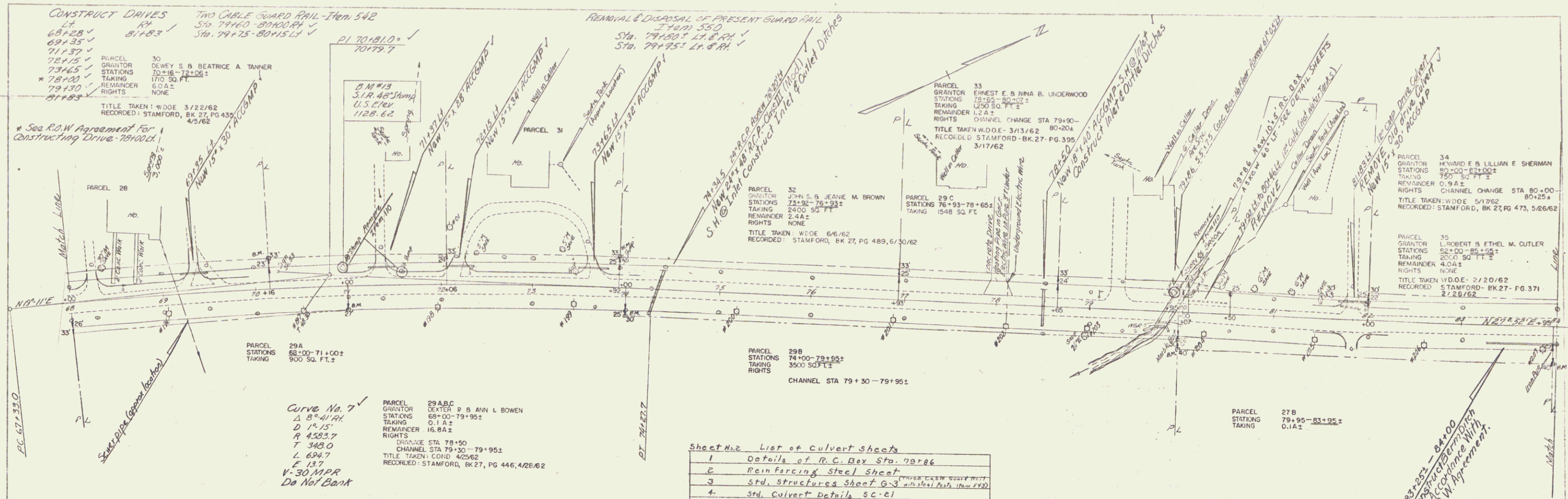

PROFILE  
 DATE: 1/19/62  
 DRAWN BY: H. DOWNES

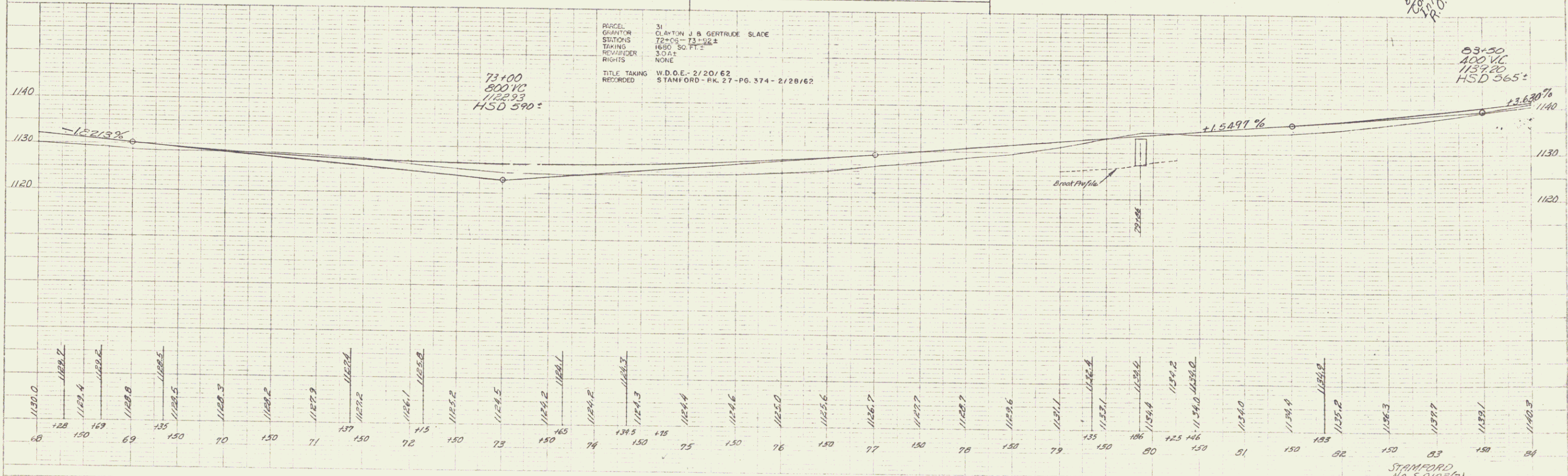

PLAN  
 DATE: 1962  
 DRAWN BY: E. J. SCHILLING  
 CHECKED BY: H. CONNORS

PLAN  
 DATE: 1962  
 DRAWN BY: E. J. SCHILLING  
 CHECKED BY: H. CONNORS

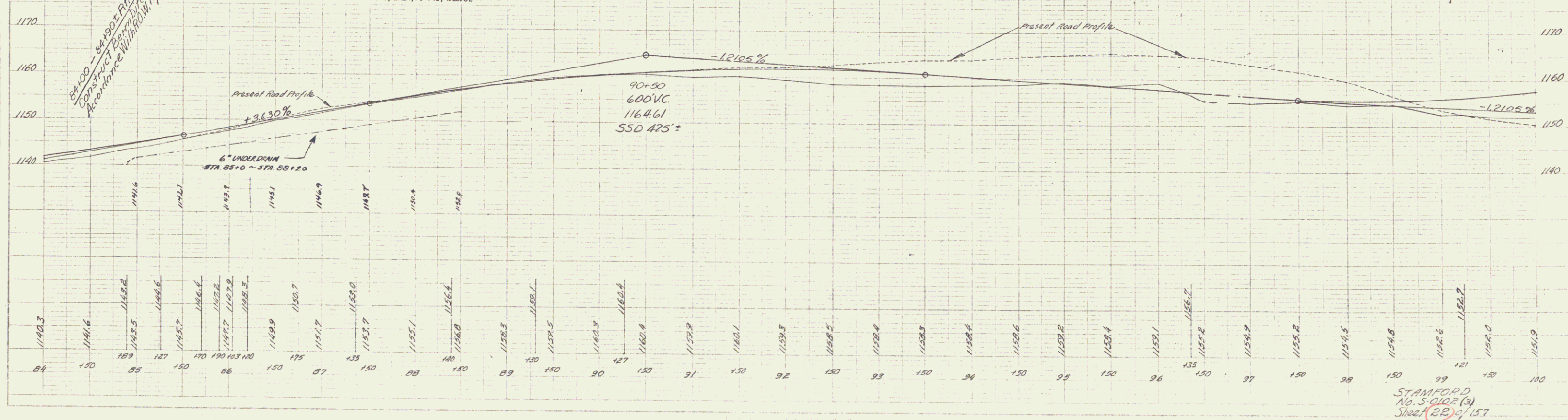
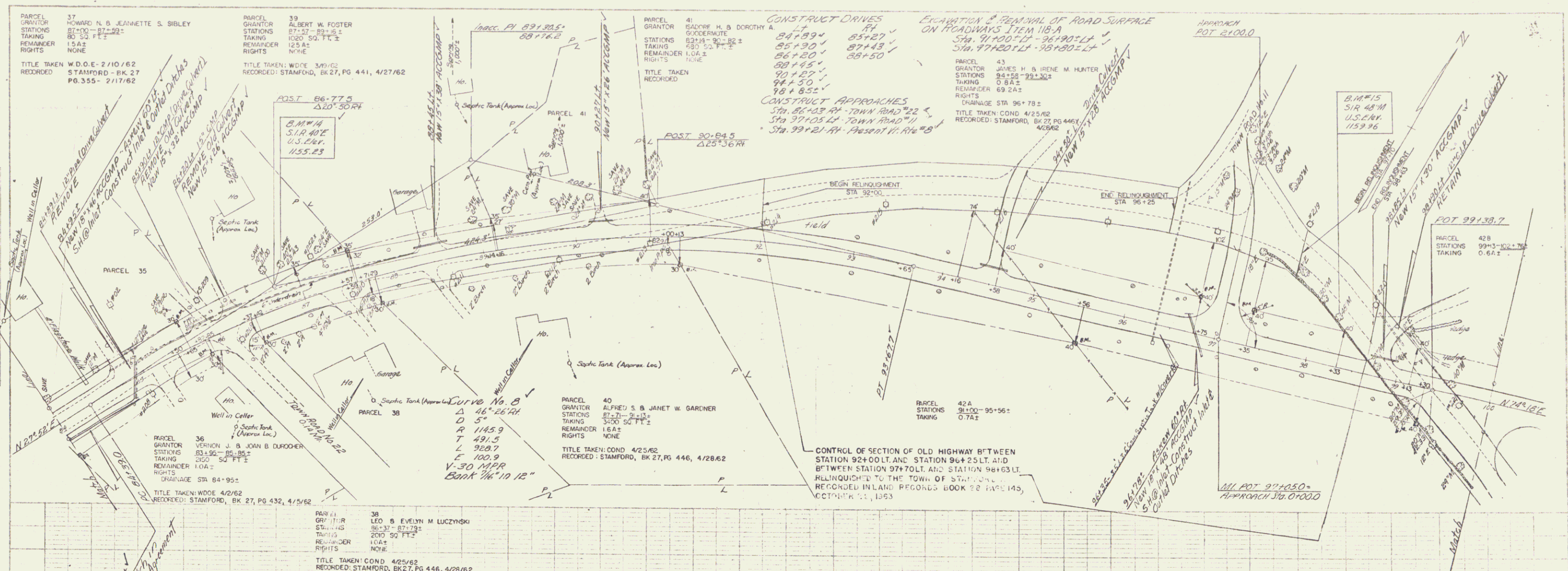

PLAN  
 DATE: 1/15/62  
 BY: H. CHILLES  
 CHECKED: H. CHILLES  
 TITLE: STAMFORD  
 NO. 5-0102(3)  
 SHEET 23 OF 157

WOOD GUIDEPOSTS  
 ITEM 210-A  
 STA. 101+00 - 103+00 RT  
 87+75.75 - 102+50 LT

PARCEL 42  
 GRANTOR: MARGARET H. HUNTER  
 STATIONS: 102+75 - 102+75 RT  
 TAKING: 8.2 AT  
 REMAINDER: NONE  
 RIGHTS: NONE  
 TITLE TAKEN: W.D.E. 5/19/62  
 RECORDED: STAMFORD BK 27, PG 472, 5/23/62

TWO CABLE GUARD RAIL  
 ITEM 542  
 STA. 100+64 - 100+96 LT  
 STA. 100+76 - 101+08 RT

PARCEL 45  
 GRANTOR: JENNE F. PRATT  
 STATIONS: 102+73 - 102+101  
 TAKING: 1.8 AT  
 REMAINDER: 265.2 AT  
 RIGHTS: NONE  
 TITLE TAKEN: W.D.E. 2/21/62  
 RECORDED: STAMFORD BK 27, PG (372-3) - 2/28/62

PAVED DITCHES FROM 3K1-C  
 STA. 103+30 RT - 104+40 RT  
 STA. 103+30 RT - 104+40 RT  
 104+60 RT  
 DEMOLITION & REMOVAL OF BUILDING  
 ITEM 586 (Mod) (Mod)  
 No. 1 - STA. 112+22 LT

JUTE MATTING - Item 623  
 STA. 101+00 RT - 103+30 RT

PARCEL 46  
 GRANTOR: RUSSELL J. & MAE B. FLOUGH  
 STATIONS: 107+42 - 107+58  
 TAKING: 3.6 AT  
 REMAINDER: 35.4 AT  
 RIGHTS: ORANGE STA 117+72  
 TITLE TAKEN: COND 4/25/62  
 RECORDED: STAMFORD BK 27, PG 446, 4/28/62

PARCEL 113  
 GRANTOR: STAMFORD VOLUNTEER FIRE COMPANY, INC  
 STATIONS: 112+20  
 TAKING: NONE  
 REMAINDER: NONE  
 RIGHTS: RIGHT, TITLE, & INTEREST IN FIRE TOWER  
 BASE & ROW EASEMENT  
 TITLE TAKEN: 1/11/62  
 RECORDED: STAMFORD BK 27, PG 259, 1/11/62

PARCEL 47  
 GRANTOR: JACOB J. & EDITH C. SCHUBEL  
 STATIONS: 112+38 - 114+08 RT  
 TAKING: 0.2 AT  
 REMAINDER: 1.3 AT  
 RIGHTS: NONE  
 TITLE TAKEN: W.D.E. 3/21/62  
 RECORDED: STAMFORD BK 27, PG 407, 3/23/62

PARCEL 44  
 GRANTOR: ARTHUR E. & VIRGINIA C. SPENDER  
 STATIONS: 104+42 - 104+101  
 TAKING: 0.2 AT  
 REMAINDER: 1.7 AT  
 RIGHTS: NONE  
 TITLE TAKEN: W.D.E. 5/23/62  
 RECORDED: STAMFORD BK 27, PG 420, 3/30/62

CONTROL OF SECTION OF OLD HIGHWAY BETWEEN  
 STATION 100+00 RT. AND STATION 119+30 RT  
 RELINQUISHED TO THE TOWN OF STAMFORD AND  
 RECORDED IN LAND RECORDS BOOK 28 PAGE 145  
 OCTOBER 22, 1963

B.M. #16  
 Chisel Square  
 on NW Cor.  
 U.S. 274  
 1150.27

STAMFORD  
 NO. 5-0102(3)  
 SHEET 23 OF 157

PLAN  
 DRAWN BY: E.D. SANDERSON  
 CHECKED BY: M. CHAMBERS  
 DATE: 1/23/62

PROFILE  
 DRAWN BY: M. Chambers  
 CHECKED BY: E.D. SANDERSON  
 DATE: 1/23/62

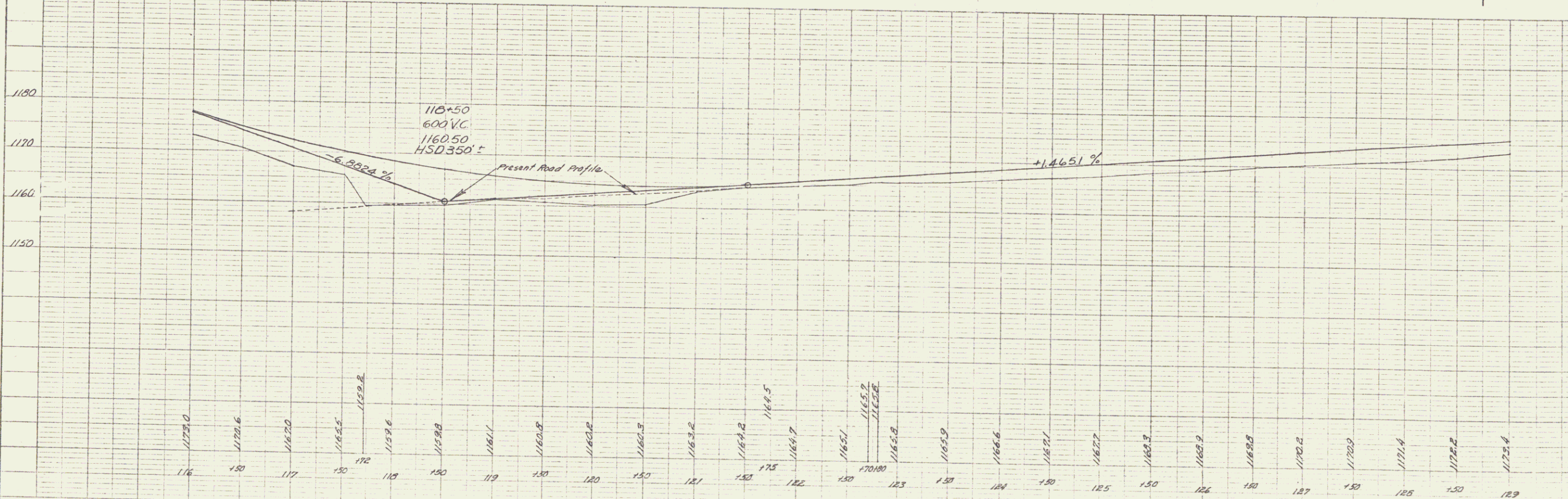
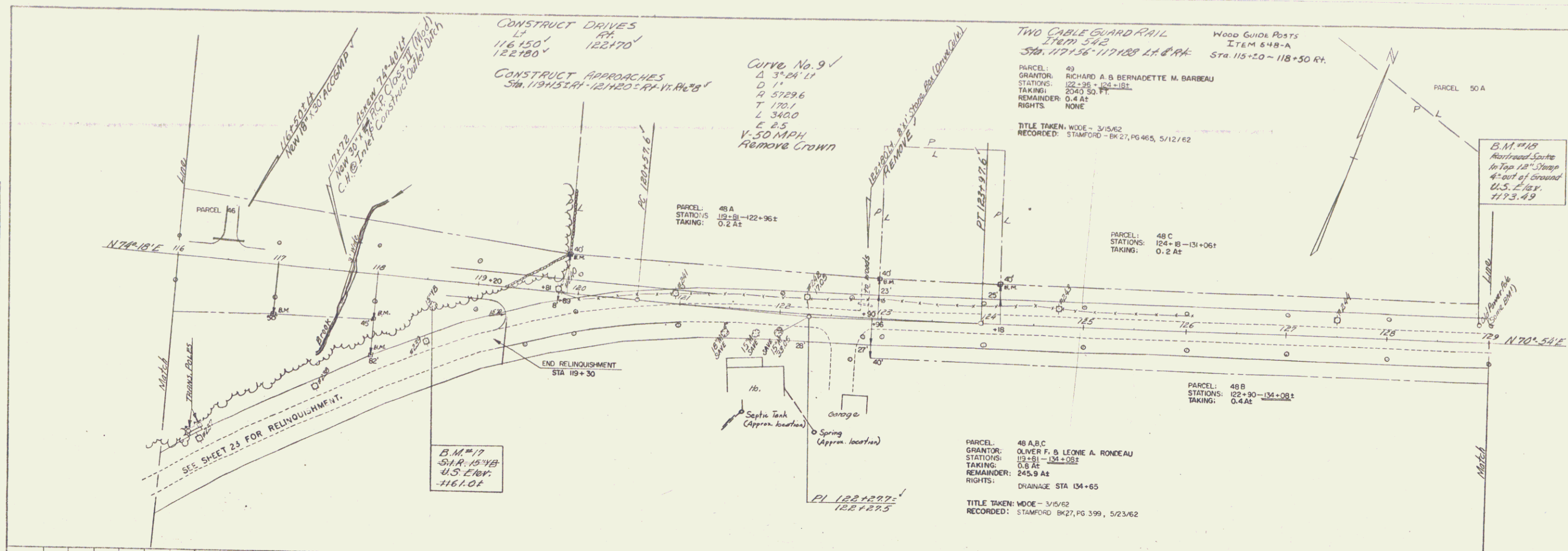

STAMFORD,  
 No. 5 0102(3)  
 Sheet 25 of 157

PLAN  
 DATE: 1/25/62  
 DRAWN BY: L. CHILES  
 CHECKED BY: L. CHILES  
 TITLE: EXCAVATION & REMOVAL OF ROAD SURFACE ON ROADWAYS ITEM 18-A

PROFILE  
 DATE: 1/25/62  
 DRAWN BY: L. CHILES  
 CHECKED BY: L. CHILES  
 TITLE: EXCAVATION & REMOVAL OF ROAD SURFACE ON ROADWAYS ITEM 18-A

PARCEL 50 A  
 GRANTOR: WILFRED G. B. JEANNETTE M. RONDEAU  
 STATIONS: 130+82 - 133+61  
 TAKING: 0.3 A ±  
 REMAINDER: 0.8 A ±  
 RIGHTS:

CONSTRUCT DRIVES  
 L.A. 139+57 - 139+59  
 R.I. 139+57 - 139+59  
 134+70

EXCAVATION & REMOVAL OF ROAD SURFACE  
 ON ROADWAYS ITEM 18-A  
 STA. 134+30 ± - 139+50 ±

Curve No. 10  
 Δ 22° 25' 14"  
 D 6'  
 R 354.9  
 T 103.2  
 L 373.6  
 E 19.6  
 V 50 MPH  
 Bank 1/4" in 12"

PARCEL 51 A  
 GRANTOR: FROMA MILLS B. LLOYD H. SHIPPEE  
 STATIONS: 133+25 - 147+45 ±  
 TAKING: 3.3 A ±  
 REMAINDER: 11.7 A ±  
 RIGHTS: DRAINAGE STA 134+65  
 143+00  
 147+33

TITLE TAKEN COND. 4/25/62  
 RECORDED: STAMFORD, BK 27, PG 446, 4/28/62

PARCEL 51 A  
 STATIONS TAKING: 133+25 - 136+10 ±  
 0.2 A ±

PARCEL 51 B  
 STATIONS TAKING: 133+79 - 147+45 ±  
 3.1 A ±

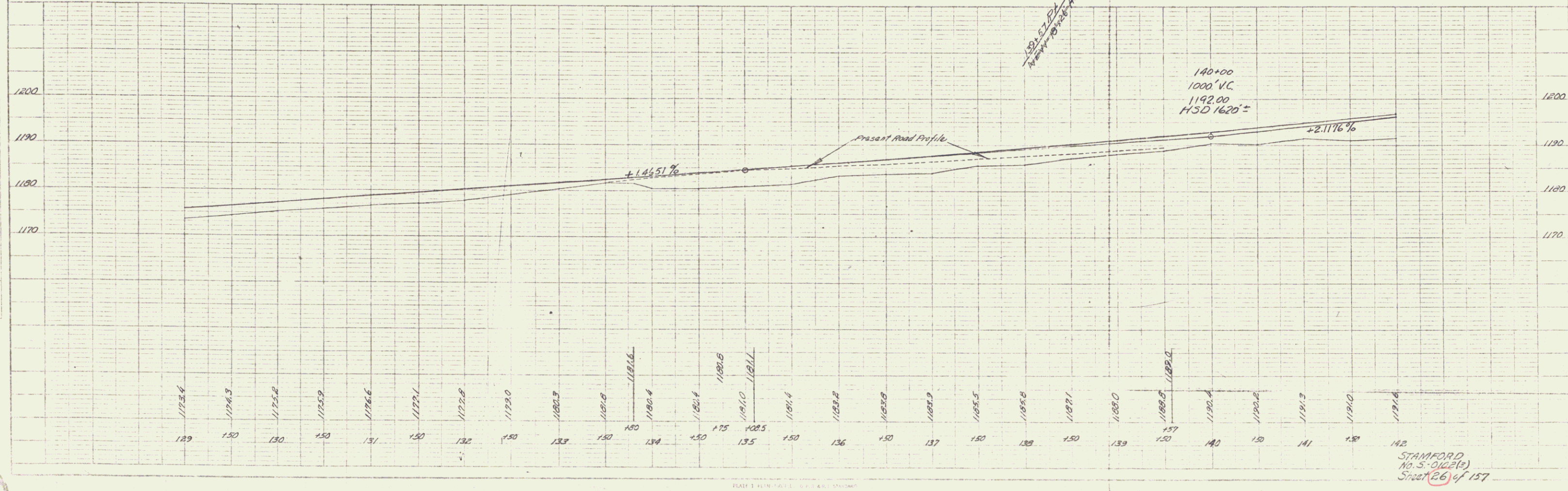
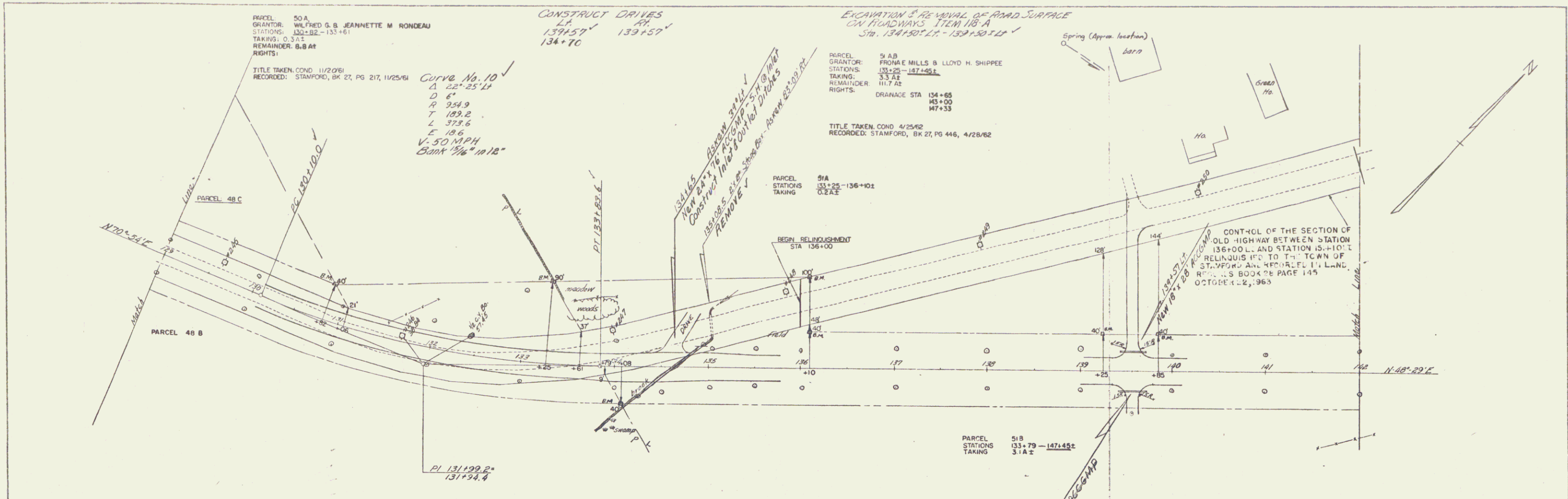

STAMFORD  
 No. 5-0162(R)  
 Sheet 26 of 157

PLAN  
 1959  
 E.D. SMITH & SONS  
 1240  
 1840  
 H. OWLES

PROFILE  
 1959  
 H. OWLES

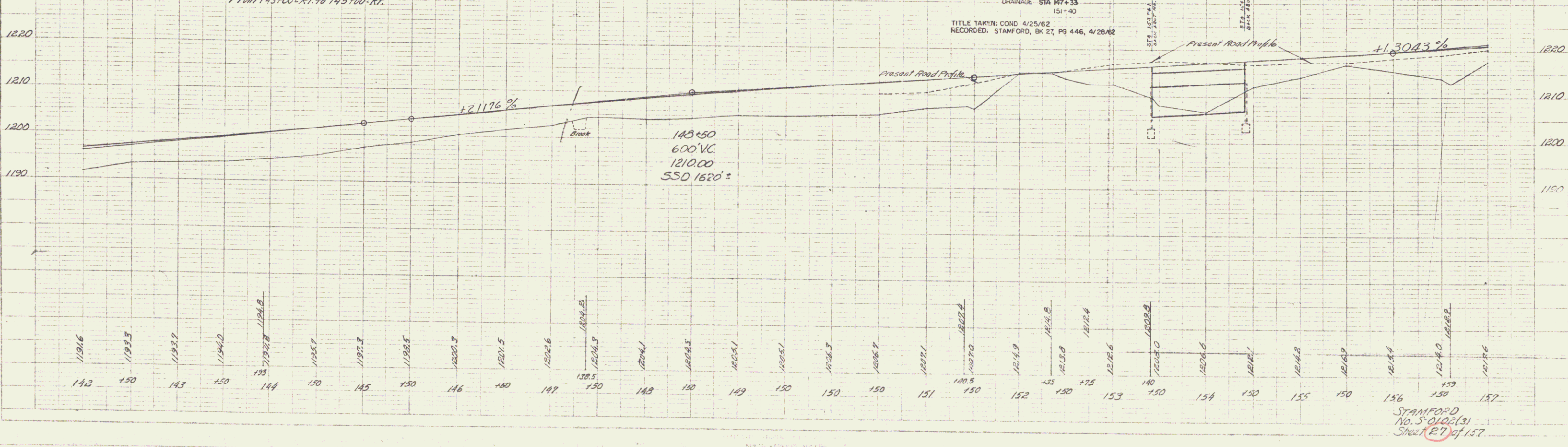
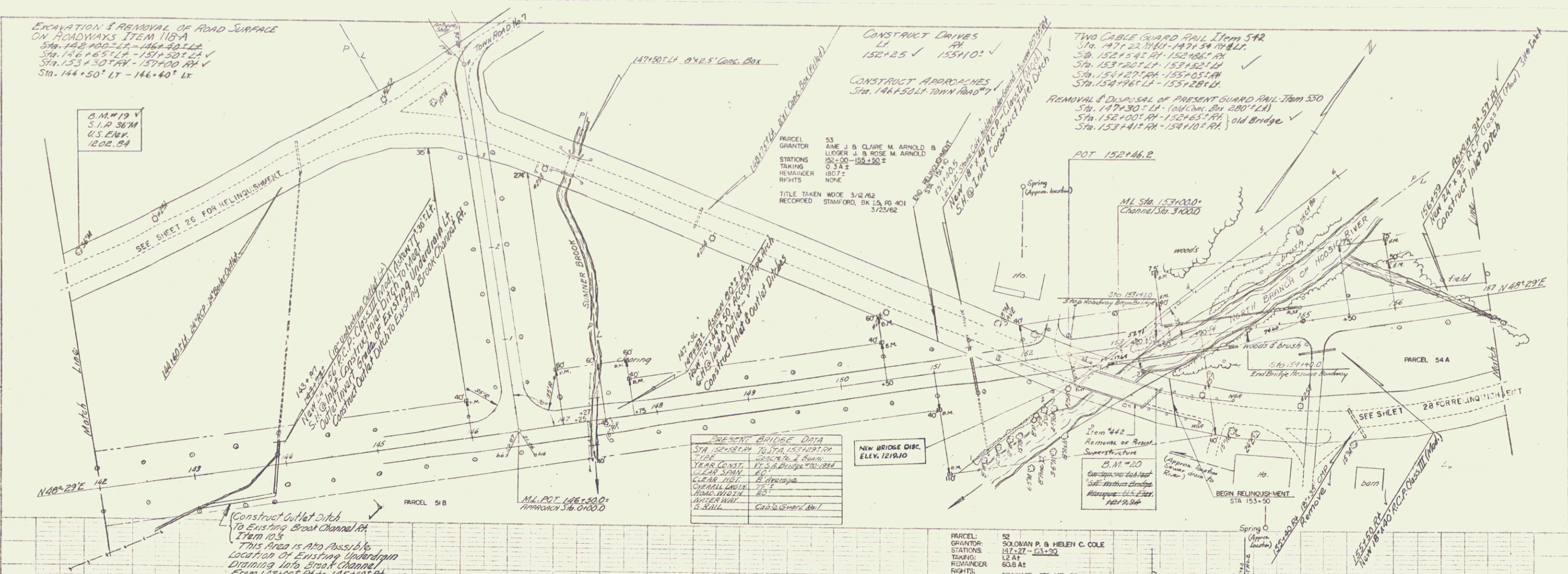

STANFORD  
 10. S. 0402(3)  
 Sheet 27 of 157



UNCLASS. CHANNEL EXCAVATION ITEM 106-C  
 172+00 - 173+25 LT  
 STONE FILL FOR SLOPE PROTECTION ITEM 522  
~~172+00 - 173+25 LT~~  
 171+70 - 173+40 LT

CONSTRUCT DRIVES  
 LT RT  
 170+50 170+50

TWO CABLE GUARD RAIL ITEM 542  
~~171+70 - 173+40 LT~~  
 STA. 172+14 - 182+04 LT  
 STA. 174+00 - 177+14 RT

SHEET NO.	LIST OF C.G.M.P. PIPE SHEETS
1	STANDARD STRUCTURES 53 - P.P. *1
2	" " 53 - P.P. *2
3-5	CHANNEL SECTIONS

PARCEL 56  
 GRANTOR JULIUS B. ETHEL M. LEROY  
 STATIONS 157+85 - 183+75 ±  
 TAKING 3.94 ±  
 REMAINDER 284.6 ±  
 RIGHTS  
 DRAINAGE - STA 170+18  
 175+50  
 182+54, 179+00 ±  
 CHANNEL CHANGE 175+90 - 177+20  
 TITLE TAKEN: WDCE 5/21/62  
 RECORDED: STAMFORD, BK 27, PG 4H, 3/28/62

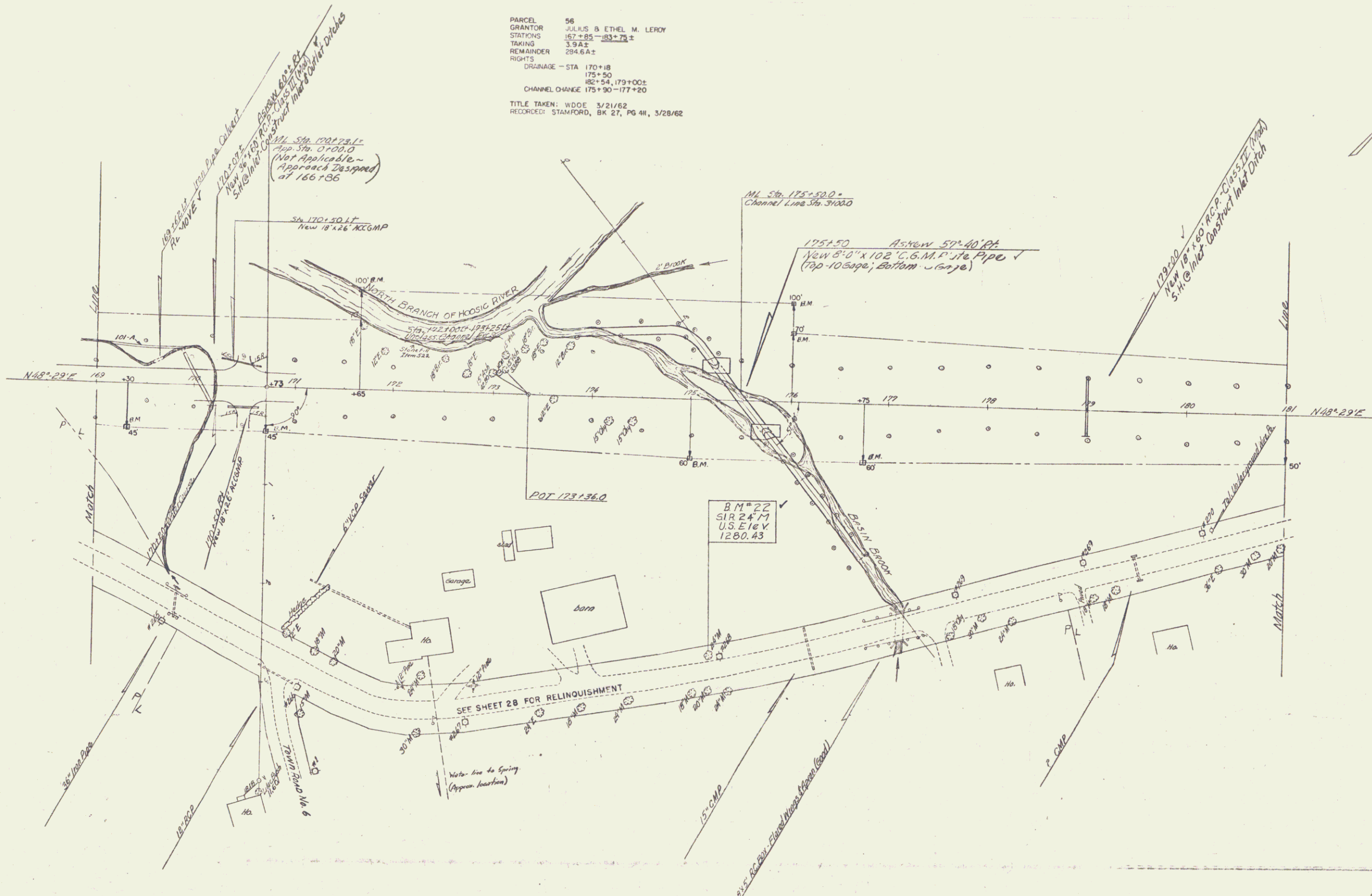

STAMFORD  
 No 5-242(3)  
 Sheet 23 of 157  
 Survey By ED SPAULDING 1959  
 PLOTTED BY A. GASNOY 1960  
 TRACED BY H. CONLIS 1960  
 SCALE: 1" = 50'

PLAN  
 DATE: \_\_\_\_\_  
 DRAWN BY: \_\_\_\_\_  
 CHECKED BY: \_\_\_\_\_  
 NO. \_\_\_\_\_

PROFILE  
 DATE: \_\_\_\_\_  
 DRAWN BY: \_\_\_\_\_  
 CHECKED BY: \_\_\_\_\_  
 NO. \_\_\_\_\_

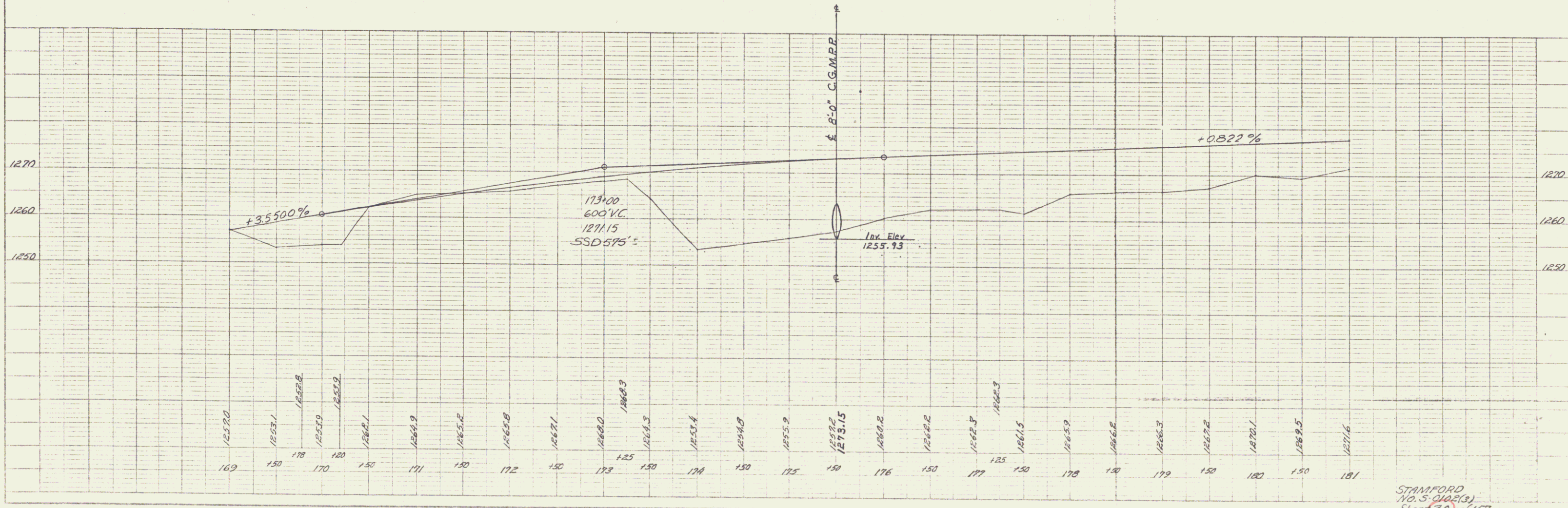

STANFORD  
 No. 5-0102(3)  
 Sheet 30 of 157

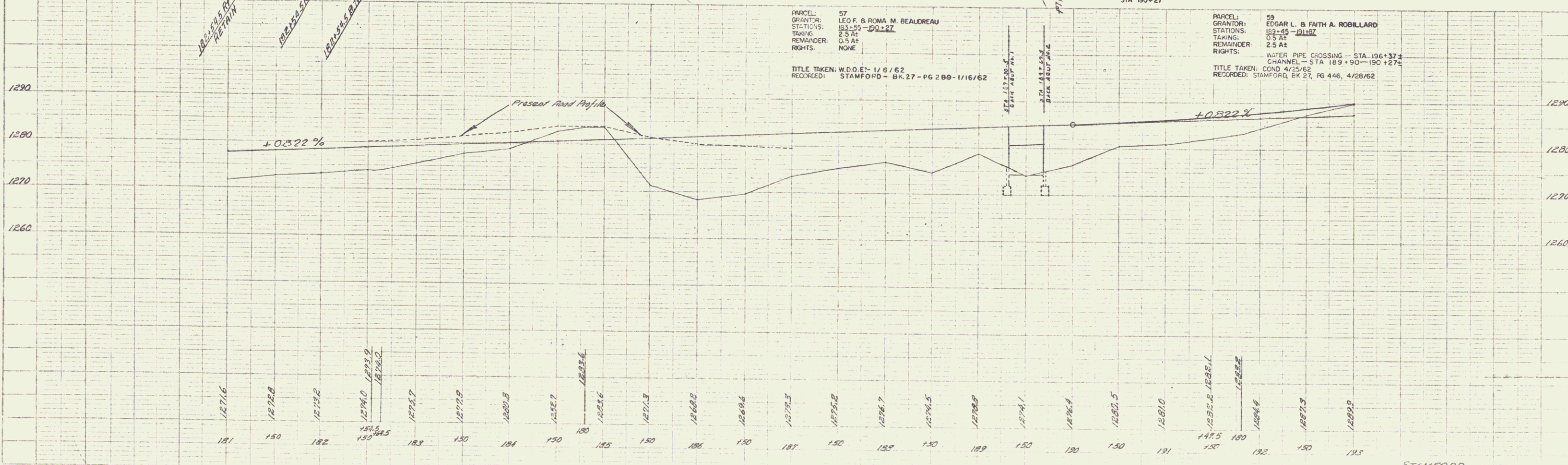
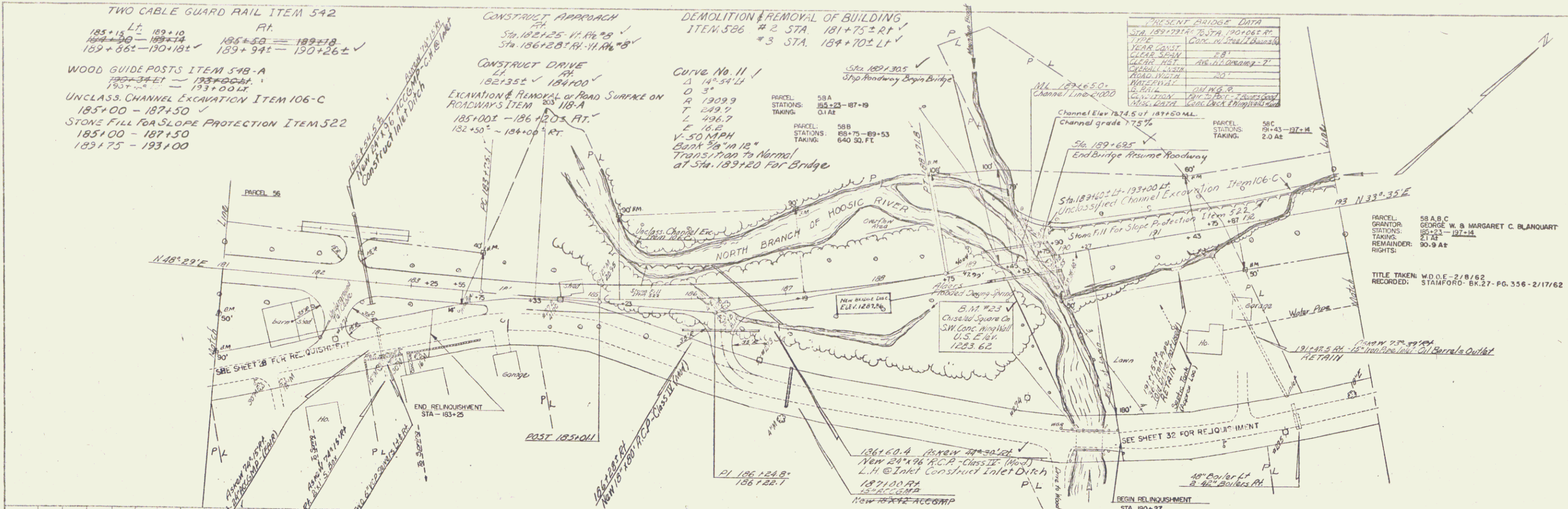

ED. SAUNDERS 1959  
ALCOCK  
1960  
TRAISED

ED. SAUNDERS 1959  
ALCOCK  
1960  
TRAISED

STAMFORD  
No. 5 0102(5)  
Sheet (31) of 157



UNCLASS. CHANNEL EXCAVATION ITEM 106-C  
 207+50 - 214+50  
 STONE FILL FOR SLOPE PROTECTION ITEM 522  
 207+50 - 214+50

TWO CABLE GUARD RAIL ITEM 54-2  
 LT. TO  
 207+48 - 214+52  
 WOOD GUIDE POSTS ITEM 54B-A  
 208+00 - 210+00

CONSTRUCT DRIVE  
 RA  
 211+75 (Commercial)  
 213+00  
 210+25 (Commercial)

EXCAVATION & REMOVAL OF ROAD SURFACE  
 ON ROADWAYS ITEM 108-A  
 207+50 - 211+50 EAT  
 210+00 RJ

PLAN  
 1960  
 H. CHILLES  
 1/160

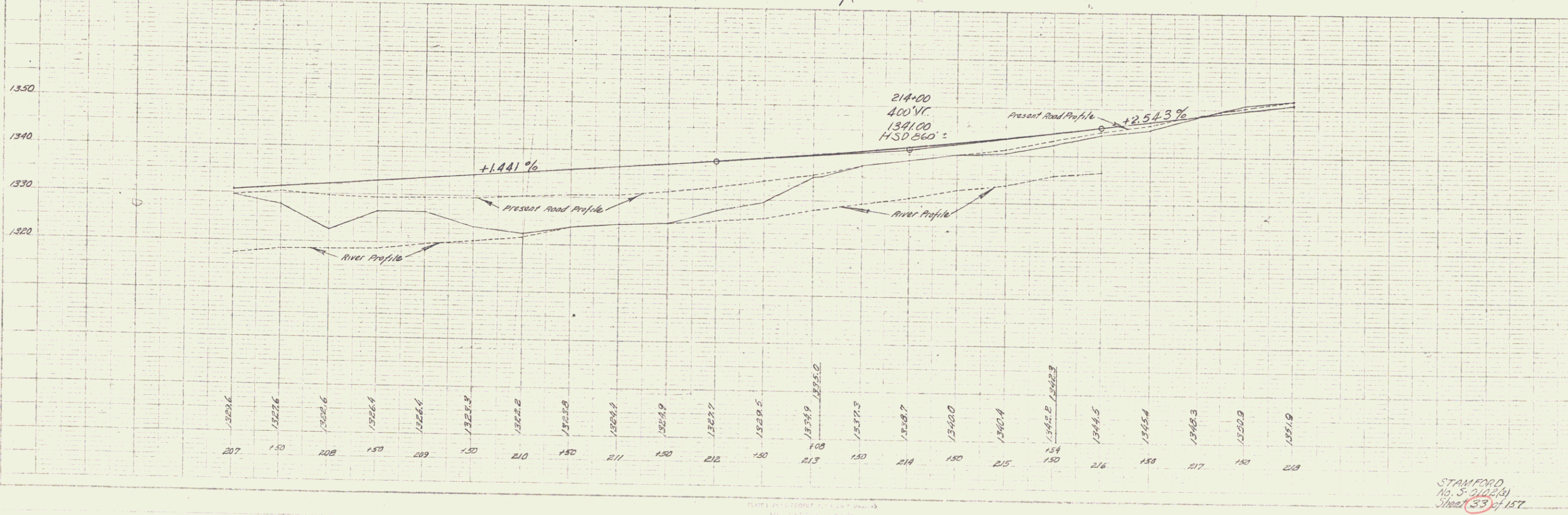
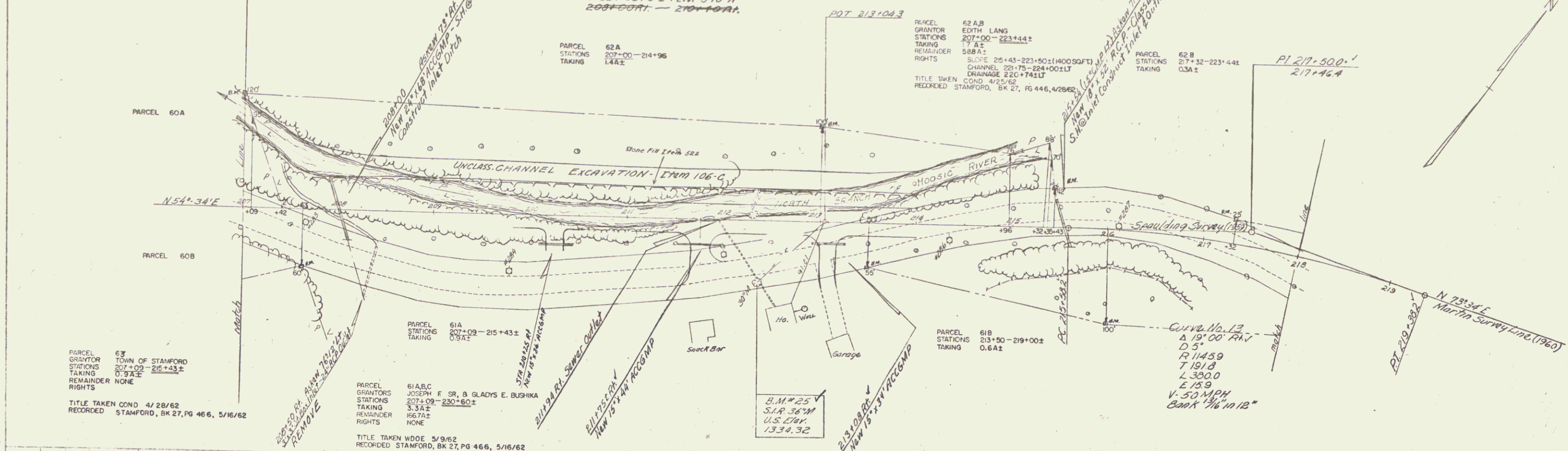

STAMFORD  
 No. 3-2142(4)  
 Sheet 33 of 157



EXCAVATION & REMOVAL OF ROAD SURFACE  
232+00.0 - 233+00.0

PLAN  
DATE: 1/23/61  
BY: C.E.H.  
CHECKED: C.E.H.  
SCALE: 1" = 40'

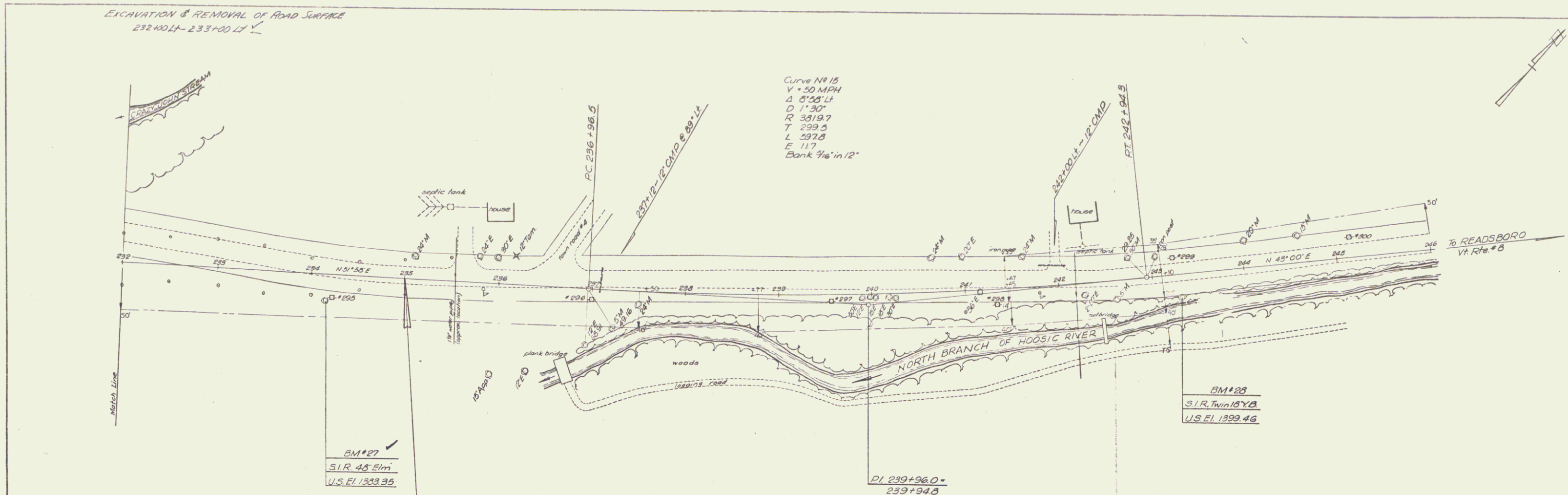

PROFILE  
DATE: 1/23/61  
BY: C.E.H.  
CHECKED: C.E.H.  
SCALE: 1" = 40'

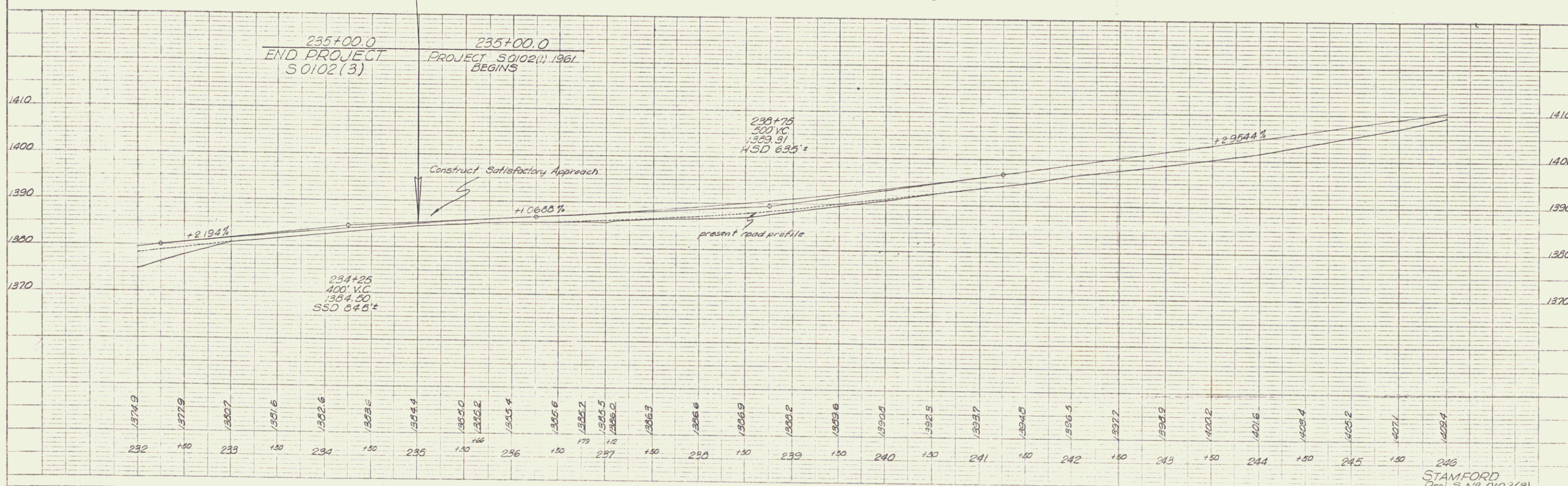

PLATE 1 - PLAN, PROFILE & P.A.E. SURROUND  
RECORDS FILED IN STAMFORD

STAMFORD  
Proj. 5 No. 0102(3)  
Sheet 35 of 157