

PLAN  
 DATE: 11/15/62  
 DRAWN BY: H. GUNDEL  
 CHECKED BY: H. GUNDEL

PROFILE  
 DATE: 11/15/62  
 DRAWN BY: H. GUNDEL  
 CHECKED BY: H. GUNDEL

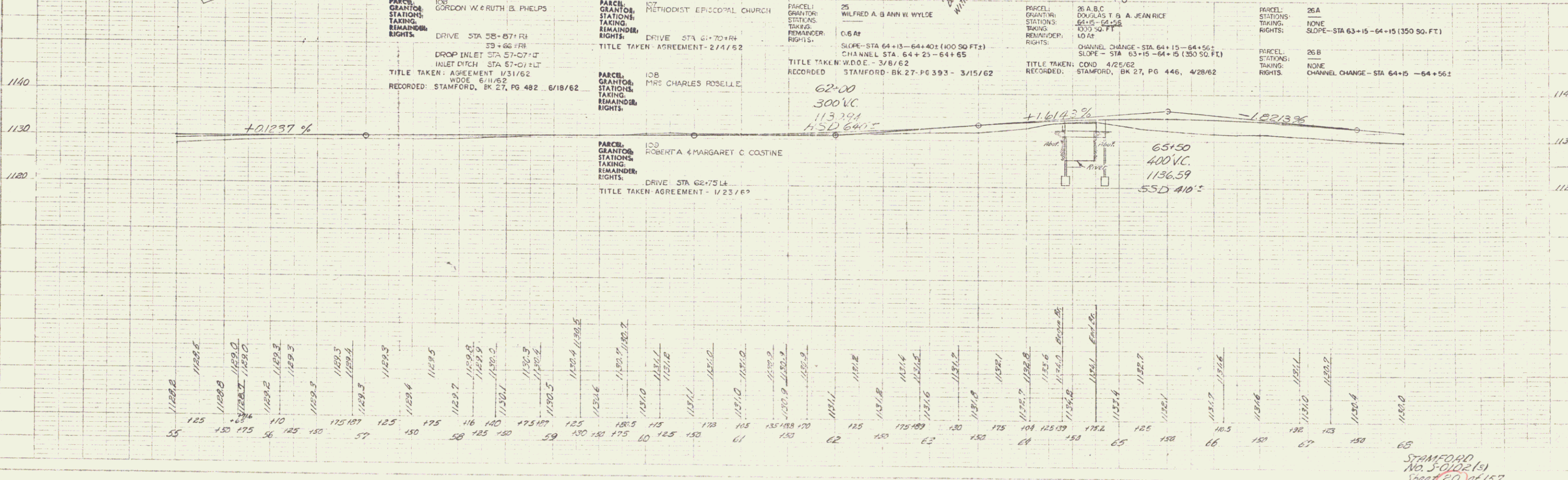

PARCEL NO.	GRANTOR	STATIONS	TAKING	REMAINDER	RIGHTS
104	TOWN OF STAMFORD	DRIVE STA 57+75+RH 38+25+RH	4/28/62	PG 446, 4/28/62	OUTLET DITCH STA 57+01+LT
100	GORDON W. & RUTH B. PHELPS	DRIVE STA 58+57+RH 33+66+RH	1/31/62	RECORDED: STAMFORD, BK 27, PG 482, 6/18/62	INLET DITCH STA 57+01+LT
108	MRS. CHARLES ROSELLE	DRIVE STA 61+70+RH	3/15/62	RECORDED: STAMFORD, BK 27, PG 393, 3/15/62	
103	ROBERT A. & MARGARET C. COSTINE	DRIVE STA 62+75+LH	1/23/62	AGREEMENT - 1/23/62	
25	WILFRED A. & ANN W. WYLDE	DRIVE STA 64+15-64+40+L (100 SQ FT)	4/28/62	RECORDED: STAMFORD, BK 27, PG 446, 4/28/62	CHANNEL STA 64+25-64+65
26 A, B, C	DOUGLAS T. & A. JEAN RICE	DRIVE STA 63+15-64+15 (300 SQ FT)	4/28/62	RECORDED: STAMFORD, BK 27, PG 446, 4/28/62	CHANNEL CHANGE - STA 64+15-64+56
26 A	NONE	SLOPE - STA 63+15-64+15 (300 SQ FT)			
26 B	NONE	SLOPE - STA 63+15-64+15 (300 SQ FT)			
27 A, B	IVA C. SANFORD & HARRY J. & GERTRUDE SANFORD	DRIVE STA 64+15-64+56	5/17/62	RECORDED: STAMFORD, BK 27, PG 476, 6/6/62	CHANNEL - STA 64+15-64+00 RT

STAMFORD  
 No. 5-0122(1)  
 Sheet 20 of 157