

PLAN
 DATE: 10/10/62
 DRAWN BY: J. BRADY
 CHECKED BY: J. BRADY
 SCALE: AS SHOWN

EMILEY

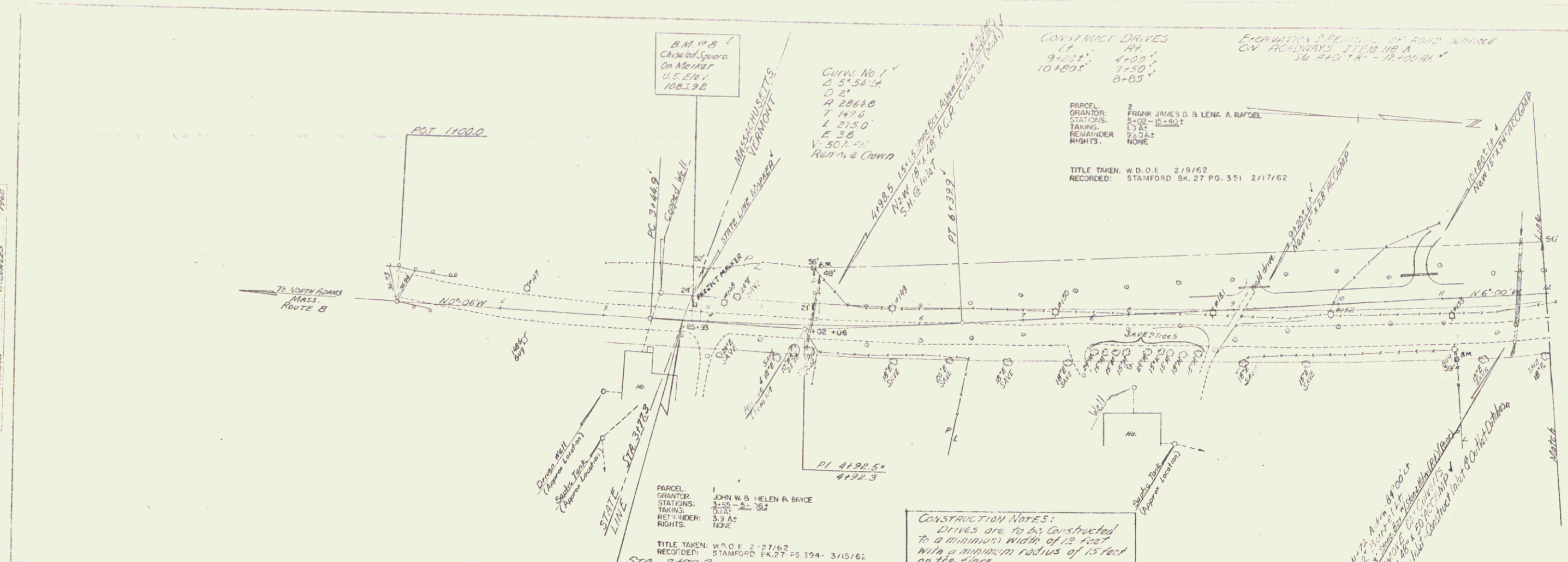

CONSTRUCT DRIVES
 11' AT
 9'-00" 4'-00"
 10'100" 7'-50"
 8'-05"

EXHIBIT 2 PLAN OF ROAD WORKS
 ON HIGHWAYS ITEM 10-A
 34, 342, 41, 12, 100, 44

PARCEL: 2
 GRANTEE: FRANK JAMES D. & LENK. A. RAFFEL
 STATION: 5+02 - 15+01
 TANG: 13 AC
 REMAINDER: 24 AC
 RIGHTS: NONE

TITLE TAKEN: W.D.O.E. 2/8/62
 RECORDED: STAMFORD BK. 27 PG. 351 2/17/62

PARCEL: 1
 GRANTEE: JOHN W. & HELEN R. BRYCE
 STATION: 3+50 - 2+52
 TANG: 3.3 AC
 RIGHTS: NONE

TITLE TAKEN: W.D.O.E. 2/27/62
 RECORDED: STAMFORD BK. 27 PG. 394 3/15/62

CONSTRUCTION NOTES:
 Drives are to be constructed to a minimum width of 12 feet with a minimum radius of 15 feet on the flare.
 "Sub-base of gravel, Item 201-A" shall be used to stabilize cut slopes as indicated on the plans or as directed by the Engineer.
 All existing road pavement within two feet of sub-grade shall be thoroughly scarified & broken up, payment to be made under the bid price of "Common Excavation from 101A"

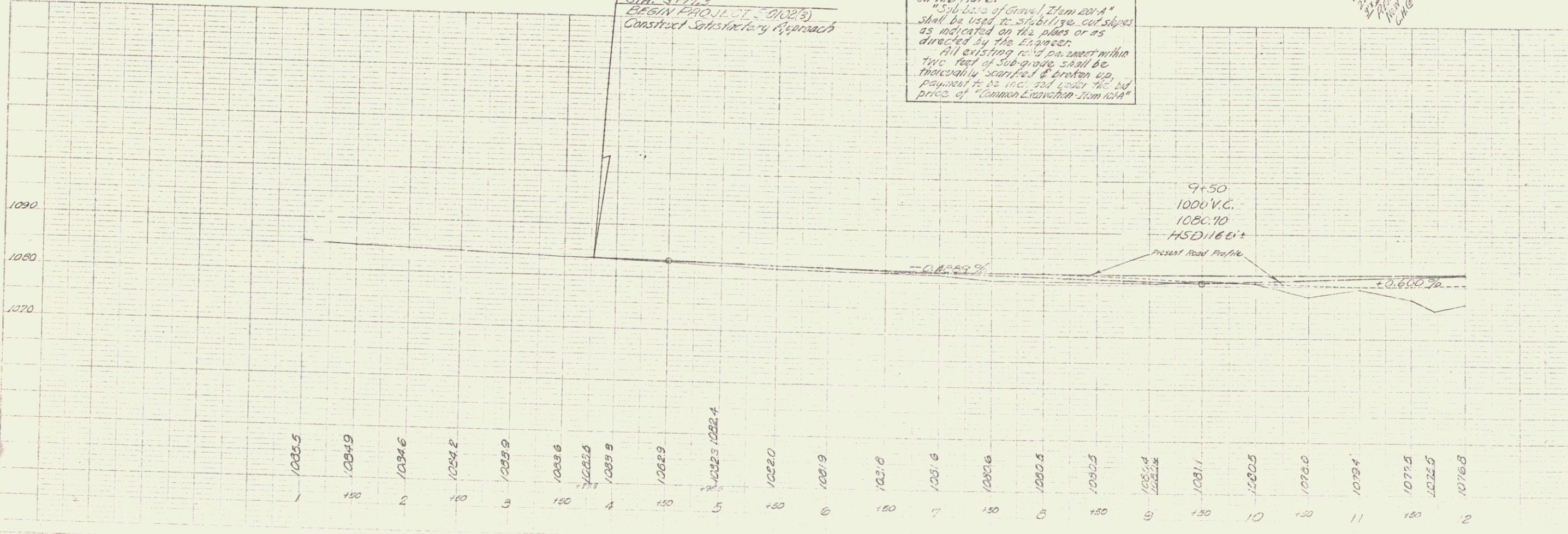

STAMFORD
 NO. 5-0125(S)
 Sheet 16 of 157
 2