

PARCEL IDENTIFICATION	DATE	GRANTOR	GRANTEE	RECORDED BENION	REMARKS
B W.D. DE	7-18-40	HEIR OF ROLLIN E BROWN	ST OF W	BOOK PAGE DATE	
B' A.D. DE	12-3-40	R R WALKER ESTATE	ST OF W	19 47 12-3-40	
				19 65 12-3-40	

NOTE: Sta 399+30 - 404+50 LT.
Any soft material found under proposed fill to be removed and placed on adjacent fill slopes.
Payment to be Common Excavation, Item 12.

P.A.S. 146(E) 1941 7 67

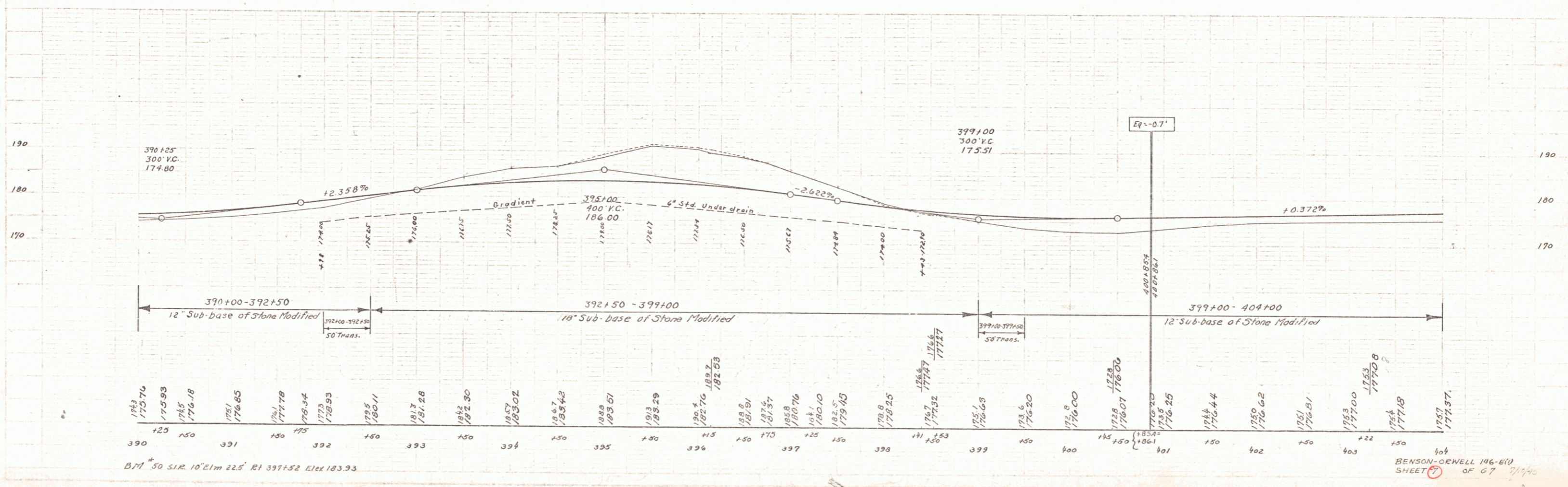
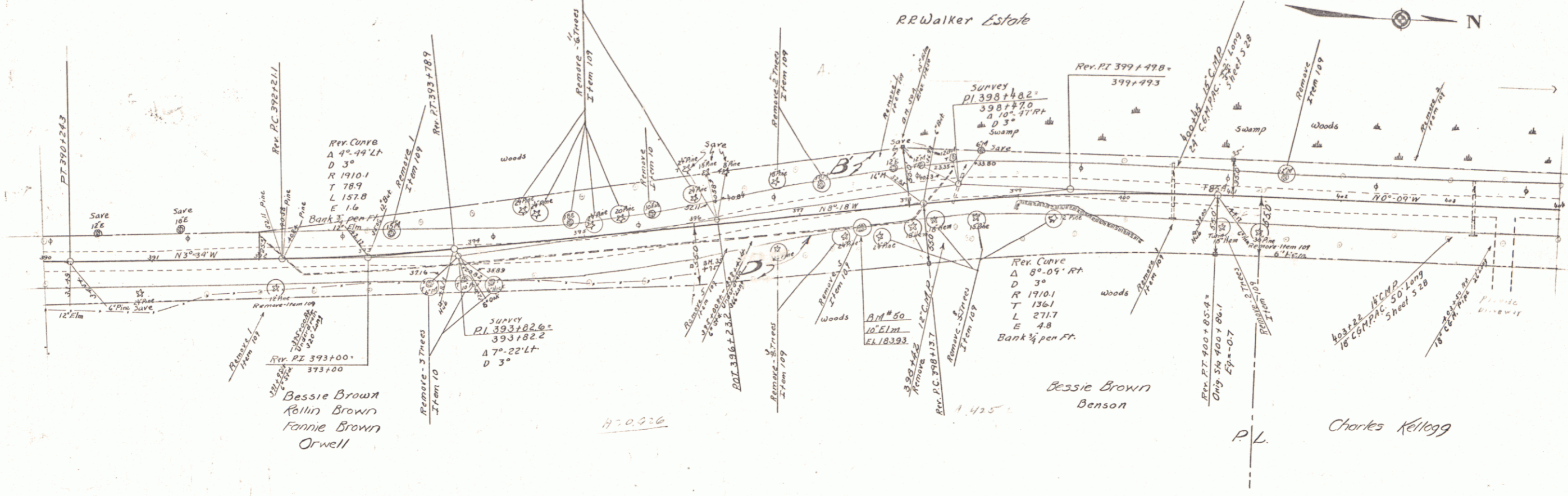

B.M. 50 S.I.R. 10' 21" 225' R1 397+52 Elev 183.93

BENSON-GEWELL 146-610 SHEET 67