

INDEX OF SHEETS

1	TITLE PAGE
2	TYPICAL SHEET
3	ITEM QUANTITY & DRAINAGE SHEET
4	EARTHWORK, PAVEMENT SUMMARY, & GRADE SHEET
5-6	PLAN & PROFILE SHEETS (PROJECT)
7	PLAN & PROFILE SHEET (UNCL. EX. AREA)
8-10	BLANK
STANDARDS	
11	B-1 BANKING TABLES 7/17/67 (R)
12	B-5 TYPICAL SLOPE GRADINGS 3/10/65
13	B-10 EMBANKMENT ON A SLOPE 3/10/65
14	D-2 CEMENT RUBBLE MASONRY, ITEM 411 3/3/71
15	E-32 ROAD CONSTRUCTION APPROACH SIGNS 5/6/71 (R)
16	E-34 ON-PROJECT CONSTRUCTION SIGNS 5/6/71 (R)
17	E-35 ROAD CONSTRUCTION SIGNS 5/6/71 (R)
18	E-36 ROAD CONSTRUCTION SIGNS-BETTERMENT PROJECTS 5/6/71 (R)
19	G-1 STD. STEEL BEAM GUARD RAIL w/STEEL POSTS, ITEM 545-A 4/28/70 (R)
20	J-1 PROJECT MARKERS 3/10/65
21	SCB-D1-67 GENERAL NOTES 4/28/70 (R)
22	SCB-D6-67 (B) CONSTRUCTION DETAILS 4/28/70 (R)
BRIDGE SHEETS SERIES 100	
23	PLAN, SECTION, & NOTES SHEET
24	QUANTITY SHEET
25	INLET DETAILS SHEET
26	INLET & OUTLET DETAILS SHEET
27	REINFORCING DETAILS SHEET
28-32	CHANNEL SECTIONS
SECTIONS	
33-45	PROJECT CROSS SECTIONS
46-48	CROSS SECTIONS (UNCL. EX. AREA)

STATE OF VERMONT
DEPARTMENT OF HIGHWAYS



PROPOSED IMPROVEMENT
BETTERMENT PROJECT

TOWN OF BENSON
COUNTY OF RUTLAND

FAIR HAVEN VERGENNES ROAD
BEGINNING AT A POINT APPROXIMATELY
0.541 MILES NORTHERLY OF THE WEST HAVEN-
BENSON TOWN LINE AND EXTENDING
NORTHERLY 0.265 MILES.

LENGTH OF ROADWAY 1400 FT. = 0.265 MILES
LENGTH OF PROJECT 1400 FT. = 0.265 MILES

VT. RTE. 22-A

TRAFFIC DATA
1970 ADT - 1950
EST. 1990 ADT - 3250
EST. 1990 DHV - 450
D - 6.1%
T - 12%
V - 50 MPH

BENSON BP 0159-7108
RECORD PLANS
MATERIALS

SUBBASE OF GRAVEL—PELLETIER PIT—CASTLETON, VT.
GRAVEL BACKFILL—BISHOP PIT—WEST HAVEN, VT.
BITUMINOUS CONCRETE PAVEMENT—L.M. PIKE (PLANT)—NEW HAVEN, VT.
CONCRETE CLASS B—J. P. CARRARA & SONS—NO. CLARENDON, VT.
REINFORCING STEEL—VERMONT STRUCTURAL STEEL CORP.—BURLINGTON, VT.
METAL CULVERT PIPE—NORTHEASTERN CULVERT CORP.—WESTMINSTER, VT.
WATER REPELLENT—W. C. LANLON, INC.—RUTLAND, VT.
GUARD RAIL & EROSION CONTROL ITEMS—GRISWOLD FENCE CO.—WILLISTON, VT.

CONTRACTOR—SAILER BROS.
PLYMOUTH, VT.
RES. ENG.—EDWARD M. GIPSON.
RECORD PLANS—A.G. SPIDLE.

CONTRACT DATED—DECEMBER 3, 1971.
STARTED—DECEMBER 6, 1971.
COMPLETED—OCTOBER 24, 1972.
ACCEPTED—OCTOBER 24, 1972.

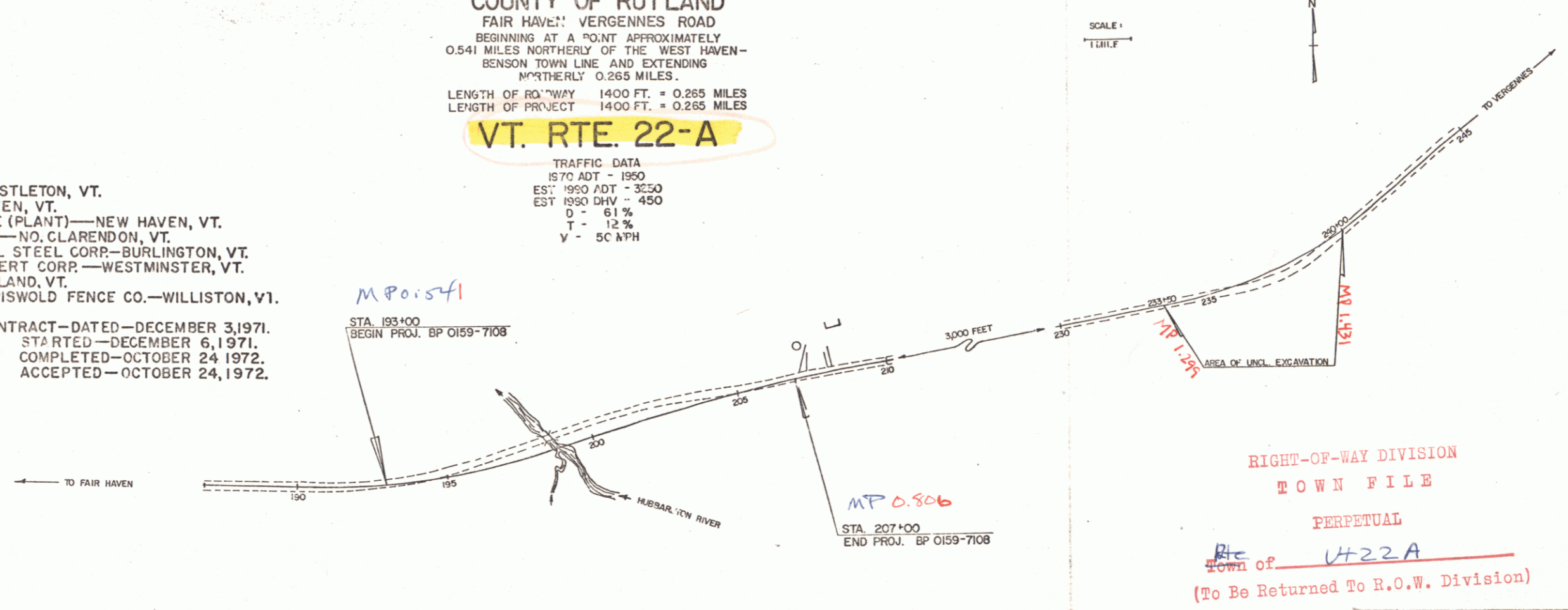
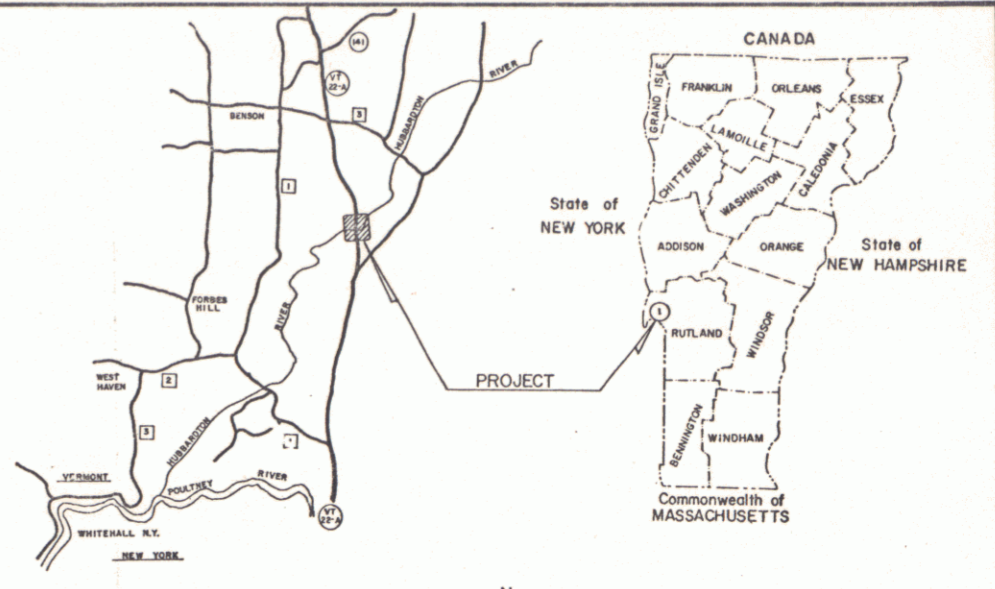

CONVENTIONAL SIGNS

COUNTY LINE	---
TOWN LINE	- - - -
LIMITS OF ACCESS	○
POINT OF ACCESS	X
FENCE LINE	=====
STONE WALL	-----
TRAVELED WAY	-----
GUARD RAIL	-----
RAILROAD	-----
SURVEY LINE	-----
CULVERT	-----
POWER POLE	○
TELEPHONE POLE	○
TREES	○
F.A. CONST. IDENTIFICATION SIGNS	▲
PROPERTY LINE	-----
R.O.W. TAKING LINE	-----
SLOPE RIGHTS	-----
TOP OF CUT	-----
TOE OF SLOPE	-----

BENSON BP 0159-7108
CONTRACTOR—SAILER BROS.
PLYMOUTH, VT.
RECORD PLANS—A.G. SPIDLE.
CONST. COMPLETED—OCTOBER 24, 1972.

NOTE: ANY FURTHER INFORMATION CONCERNING
FINAL QUANTITIES, AMOUNTS OR OTHER DETAILS
RELATIVE TO THIS PROJECT MAY BE FOUND IN
EITHER THE FIELD BOOKS OR THE ESTIMATE
FILE.

SUBMITTED BY ORDER OF THE STATE HIGHWAY BOARD

APPROVED: *R.H. Conwell* DATE: *10/15/71*
CHIEF ENGINEER

DEPARTMENT OF TRANSPORTATION
FEDERAL HIGHWAY ADMINISTRATION

APPROVED: *N/A* DATE: _____
DIVISION ENGINEER

PROJECT: BP No. 0159-7108
SHEET *11* OF 40 SHEETS

SRS 02/17/70

EXCAVATION & REMOVAL OF ROAD SURFACES & PAVEMENTS ITEM 119: 202+00-204+50 Lt

CONSTRUCT DRIVE 206+21' L1 MAX 206+15' Rt.

DATE	BY
10/27/11	SK
CHECKED	BY
11/02/11	SK
NOTED	BY
11/02/11	SK
NO.	

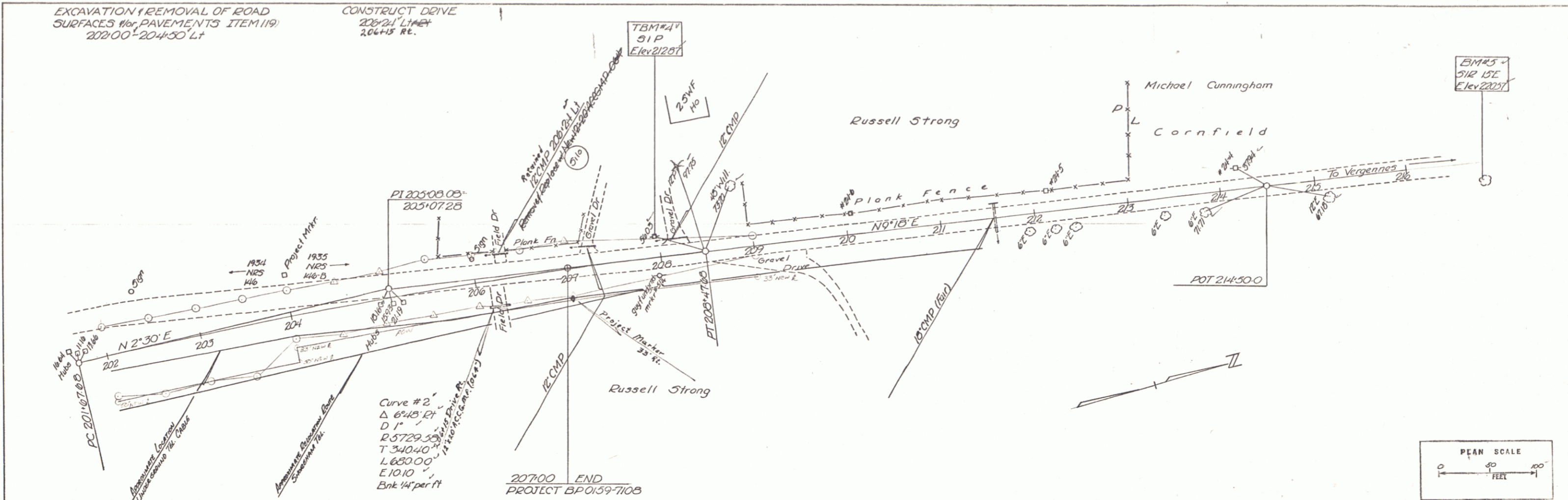

DATE	BY
10/27/11	SK
CHECKED	BY
11/02/11	SK
NOTED	BY
11/02/11	SK
NO.	

