

CONSTRUCT CLIMBING LANE 204+50 LH ~ 207+00 LH (Transition) 207+00 LH ~ 218+00 LH	CONSTRUCT DRIVE LH 208+50 to 208+88 213+00 213+00	DRILLING AND BLASTING OF SOLID ROCK SUB-GRADE 209+50 ~ 212+75 213+50
--	--	--

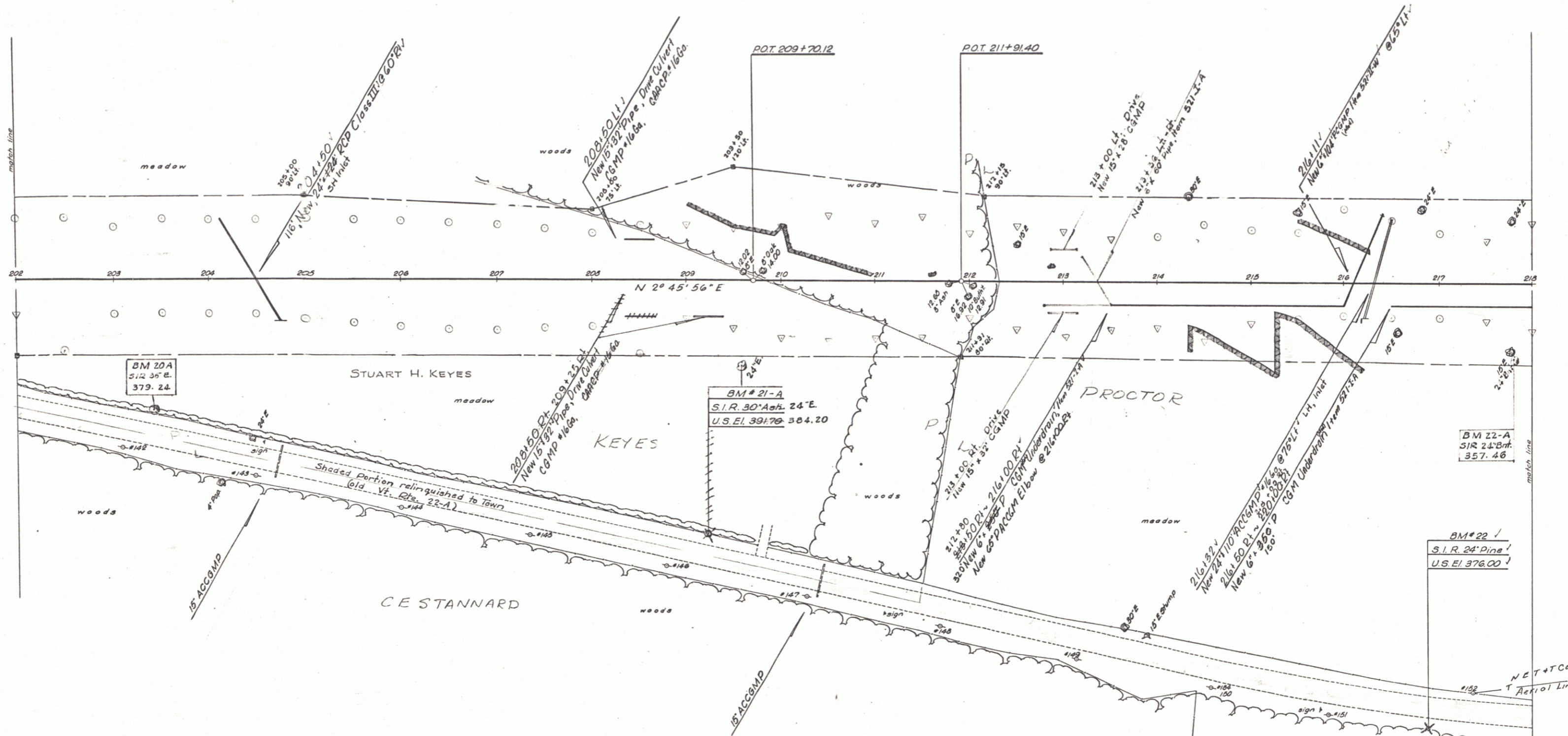

CONTROL OF SECTION OF OLD VT. Rte. 22-A BETWEEN STA. 199+50, 37'2" OF HIGHWAY PROJECT 50159(1), AND STA. 229+22, 75'RT, (0.50 MI.), IS HEREBY RELINQUISHED (AS SHOWN ON PLAN SHEETS 30, 32, 33) AND RETURNED TO THE TOWN OF WEST HAVEN. THIS RELINQUISHMENT RECEIVED BY THE TOWN CLERK, SEPTEMBER 15, 1969, AND RECORDED IN THE LAND RECORDS OF THE TOWN OF WEST HAVEN & LOCATED IN THE CASE IN THE TOWN CLERK'S OFFICE.

PLAN SCALE
0 50 100

SURVEYED BY Fall DATE 7-69
DRAWN BY WSS DATE 10-69
TRACED BY GEH DATE 11-69

FAIR HAVEN - WEST HAVEN
PROJ. 5 NO. 0159(1)
SHEET 32 OF 77