

REMOVAL AND DISPOSAL OF PRESENT GUARD RAIL ITEM 549		
STATION	STATION	POS
119+20	119+30	2
119+41	119+30	2

REMOVE EXISTING ROAD SURFACE, COMMON EXCAVATION, CLASS I ITEM 103-4-1		
STATION	STATION	PCIS
117+00	119+30	-
119+50 - 120+25		

Construct Drive
119+00 Rt.

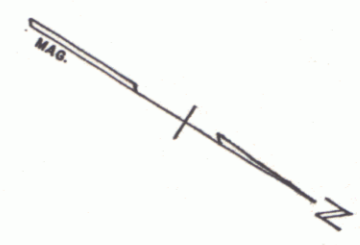
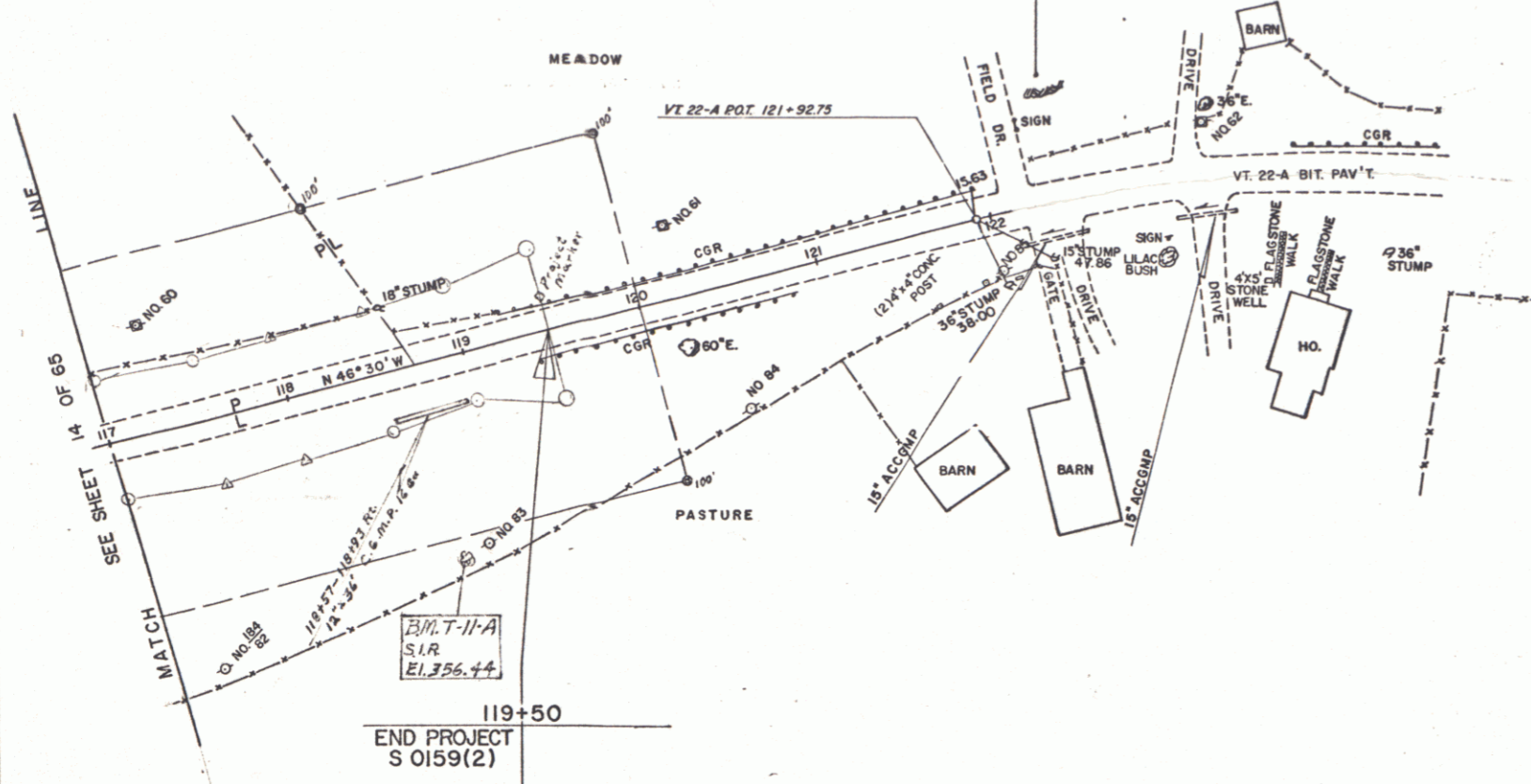

PLAN
DRAWN BY: [blank]
CHECKED BY: [blank]
DATE: [blank]

PROFILE
DRAWN BY: [blank]
CHECKED BY: [blank]
DATE: [blank]

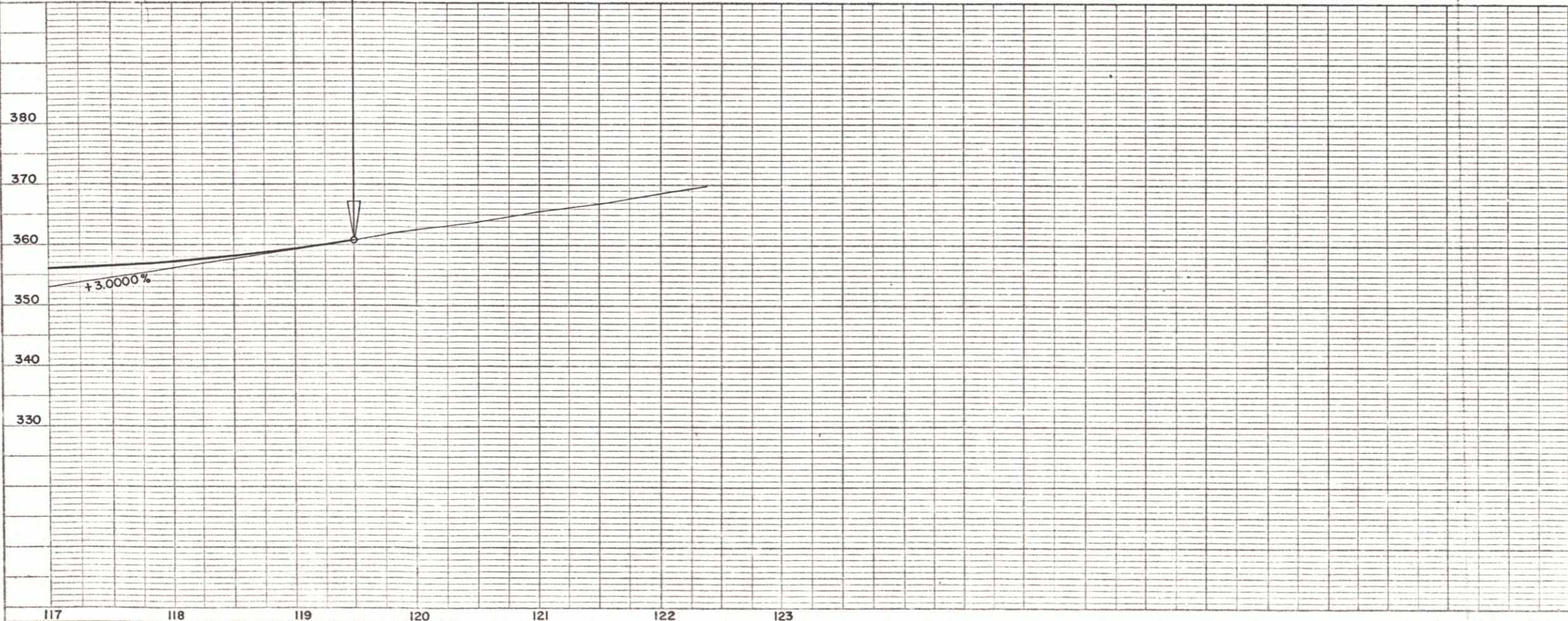

PROFILE SCALE
HORIZ. 1" = 50 FEET
VERT. 1" = 10 FEET

STATE OF VERMONT
DEPARTMENT OF HIGHWAYS
RELOCATION OF VT. ROUTE 22-A in the town of
FAIR HAVEN
PLAN & PROFILE
STA. 117+00.00 - 122+00.00
WEBSTER-MARTIN, INC.
CONSULTING ENGINEERS
SO. BURLINGTON, VERMONT

SURVEYED BY	V.H.S.	CHECKED BY	LEC	SCALE	AS SHOWN
DRAWN BY	R.L.E.	IN CHARGE	PAS	DATE	FEB 1968
PROJECT NO	50159 (2)	SHEET	15	OF	65