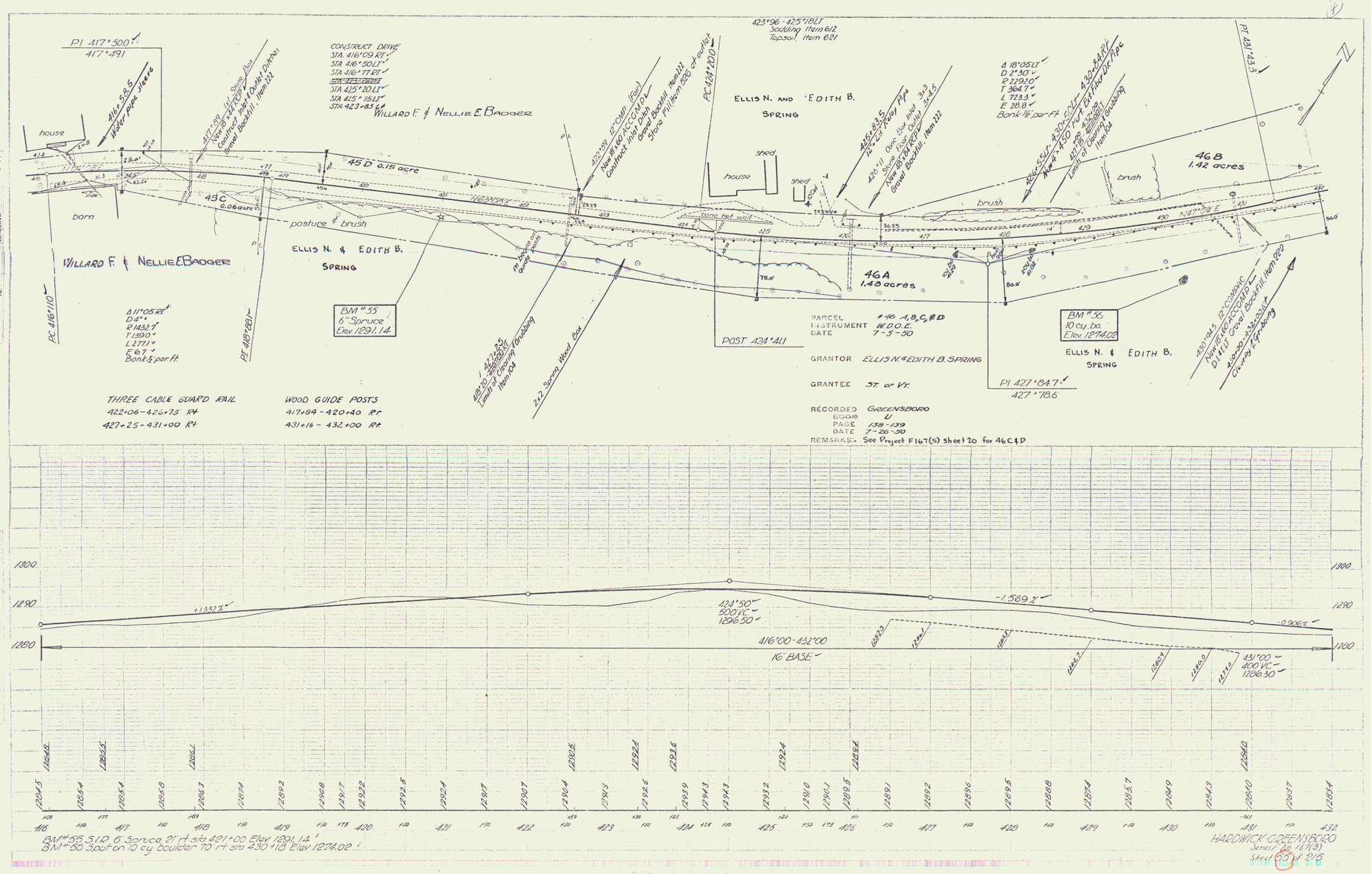
PI 417+500
417+491
416+58.5
Water pipe sleeve
house
barn
WILLARD F. & NELLIE E. BADGER
PC 416+110
Δ 11°05' Rt
D 4°
R 1432.7
T 139.0
L 277.1
E 6.7
Bank ½ per ft
PT 418+88.1
CONSTRUCT DRIVE
STA. 416+09 Rt
STA 416+50 LT
STA 416+77 Rt
STA 425+20 LT
STA 425+15 LT
STA 423+85 Lt
WILLARD F. & NELLIE E. BADGER
417+89 1-1/2" Spring Box
New 18"x48" RCP
Construct Inlet & Outlet Ditches
Gravel Backfill, Item 222
45 D 0.15 acre
45 C 0.06 acre
postuce brush
ELLIS N. & EDITH B.
SPRING
BM #55
6" Spruce
Elev. 1291.14
422+59 12" CMP (Fair)
New 18"x40' ACCMP
Construct Inlet Ditch
Gravel Backfill, Item 222
Stone Fill, Item 526 at outlet
418+20 1-1/2" Spring Box
Limits of Clearing & Grubbing Item 104
2x2 Spring Wood Box
PC 424+20.0
423+96 - 425+18 LT
Sodding Item 612
Topsoil Item 621
ELLIS N. AND EDITH B.
SPRING
shed
house
shed
tanc fat well
425+83.5
12"x25' Pipe
426+11 Conc Box Inlet 3'x3'
Stone Floor Outlet 3'x4.5'
New 30'x24' RCP
Gravel Backfill, Item 222
46 A
1.48 acres
POST 424+41.1
Δ 18°05' LT
D 2°30'
R 229.20
T 36.47
L 72.33
E 2.8.8
Bank ½ per ft
428+55 LT - 430+50 LT - 430+84 RT
New 4'x4'x50' Nat Bit Flat Dir Pipe
431+85 - 432+00
Limits of Clearing & Grubbing Item 104
brush
brush
46 B
1.42 acres
N47°19' E
PI 431+43.3
BM #56
10 cy. bo.
Elev. 1274.02
ELLIS N. & EDITH B.
SPRING
PI 427+84.7
427+78.6
430+24.5 12" CMP RC
New 18"x40' ACCMP
D 14 LT Gravel Backfill, Item 222
430+00 - 432+30 LT
Clearing & Grubbing
PARCEL #46 A, B, C, & D
INSTRUMENT W.O.O.E.
DATE 7-3-50
GRANTOR ELLIS N. & EDITH B. SPRING
GRANTEE ST. of Vt.
RECORDED GREENSBORO
BOOK U
PAGE 139-139
DATE 7-26-50
REMARKS: See Project F167(5) Sheet 20 for 46 C & D
THREE CABLE GUARD RAIL
422+06 - 426+75 Rt
427+25 - 431+00 Rt
WOOD GUIDE POSTS
417+84 - 420+40 Rt
431+16 - 432+00 Rt
+1.332%
-1.569%
-0.906%
424+50
500' VC
1296.50
416+00 - 432+00
16' BASE
431+00
400' VC
1296.30
1300
1290
1280
BM #55 S.I.R. 6" Spruce 21' rt. sta 421+00 Elev. 1291.14
BM #56 Spot on 10 cy. boulder 70' rt. sta 430+18 Elev. 1274.02
HARDWICK-GREENSBORO
Series Aid 167(3)
Sheet 23 of 215