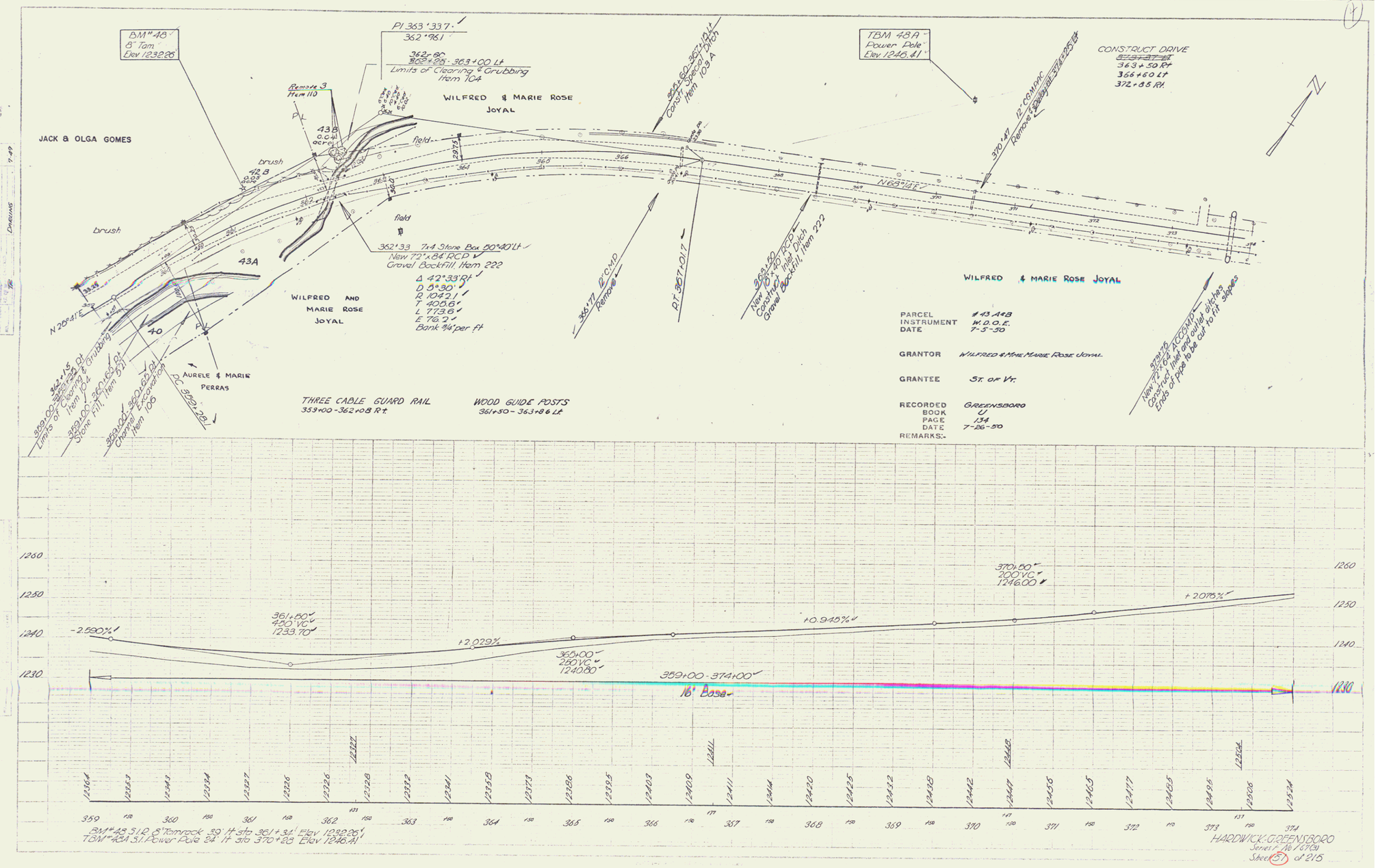
BM #48
8" Tam
Elev 1232.26
PI 363+33.7
362+96.1
362+60
362+26 - 363+00 Lt
Limits of Clearing & Grubbing
Item 104
Remove 3
Item 110
JACK & OLGA GOMES
WILFRED & MARIE ROSE
JOYAL
43B
0.0 ac
0.0 ac
brush
42B
0.0 ac
0.0 ac
field
brush
43A
field
362+33 7x4 Stone Box 50°40' Lt
New 72" x 84' RCP
Gravel Backfill, Item 222
Δ 42°33' Rt
D 5°30'
R 1042.1
T 405.6
L 773.6
E 76.2
Bank 3/4 per ft
WILFRED AND
MARIE ROSE
JOYAL
N 20°41' E
40
AURELE & MARIE
PERRAS
362+15 Rt
Limits of Clearing & Grubbing
Item 104
359+00 - 360+65 Lt
Stone Fill, Item 671
359+00 - 360+62 Rt
Channel Excavation
Item 100
PC 359+28.1
THREE CABLE GUARD RAIL
359+00 - 362+08 Rt
WOOD GUIDE POSTS
361+50 - 363+86 Lt
360+60 - 367+19 Lt
Const. Speed Ditch
Item 103 A
366+77 12" CMP
Remove
PT 367+01.7
369+50
New 72" x 40' RCP
Construct Inlet Ditch
Gravel Backfill, Item 222
TBM 48A
Power Pole
Elev 1246.41
370+47 12" CMP
Remove & Salvage
CONSTRUCT DRIVE
363+50 Rt
366+60 Lt
372+85 Rt
N 69°14' E
WILFRED & MARIE ROSE JOYAL
PARCEL #43 A+B
INSTRUMENT W.D.O.E.
DATE 7-5-50
GRANTOR WILFRED & MARIE MARIE ROSE JOYAL
GRANTEE ST. OF VT.
RECORDED GREENSBORO
BOOK U
PAGE 134
DATE 7-26-50
REMARKS:-
373+50
New 72" x 64' RCP
Construct inlet and outlet ditches
Ends of pipe to be cut to fit slopes
1260
1250
1240
1230
-2.590%
361+50
420' VC
1233.70
+2.029%
365+00
250' VC
1240.80
+0.945%
370+50
200' VC
1246.00
+2.076%
359+00 - 374+00
16' Base
12364
12353
12343
12334
12327
12316
12326
12328
12332
12341
12358
12373
12386
12395
12403
12409
12411
12414
12420
12425
12432
12438
12442
12447
12456
12465
12477
12485
12495
12508
12524
359
360
361
362
363
364
365
366
367
368
369
370
371
372
373
374
BM #48 S12 8" Tamrock 39' lt sta 361+32' Elev 1232.26'
TBM #48A S1 Power Pole 24' lt sta 370+28 Elev 1246.41'
HARDWICK-GREENSBORO
Series F No 1(31)
Sheet 51 of 215