

Control of section of old highway between Sta. 76+15 (495 ft. left) and Sta. 100+16 (23 ft. left) relinquished to the Town of Hardwick recorded book 47 page 162, of Public Records, Sept. 25, 1952 at 8:40 o'clock A.M.

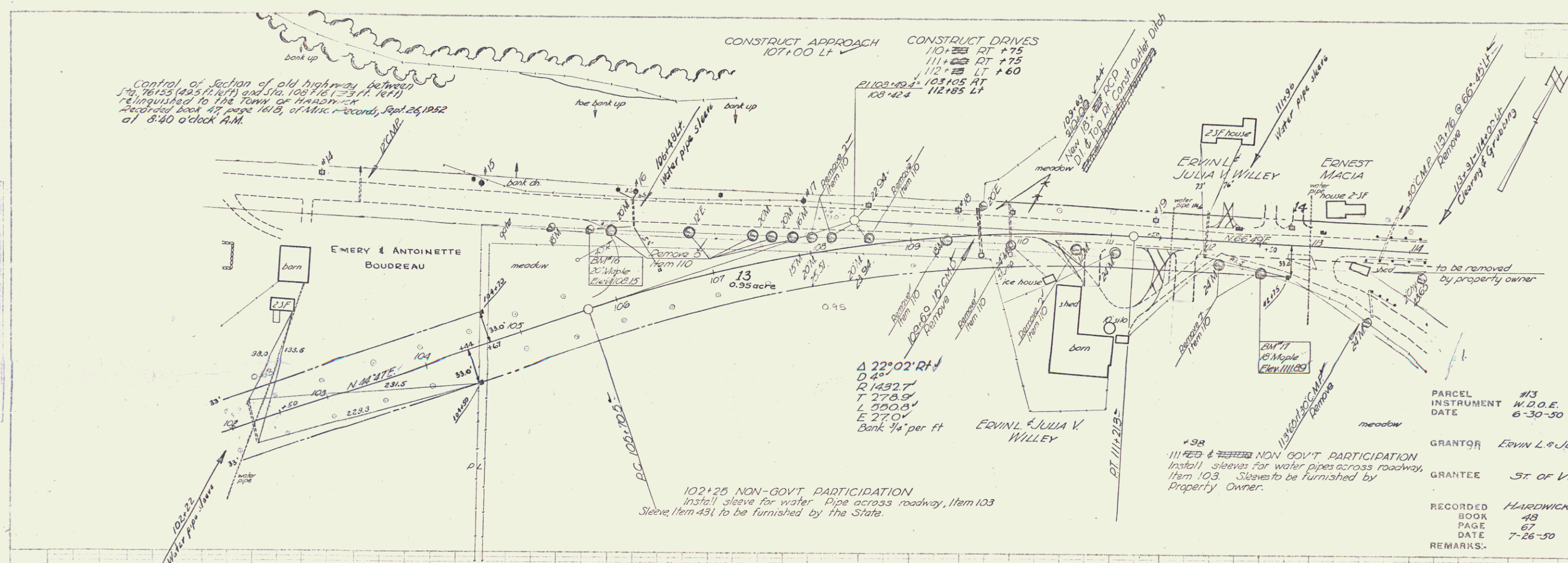

102+25 NON-GOV'T PARTICIPATION  
Install sleeve for water Pipe across roadway, Item 103  
Sleeve, Item 431, to be furnished by the State.

PARCEL #13  
INSTRUMENT W.D.O.E.  
DATE 6-30-50

GRANTOR ERWIN L. & JULIA V. WILLEY  
GRANTEE ST. OF VT.

RECORDED HARDWICK  
BOOK 48  
PAGE 67  
DATE 7-26-50  
REMARKS:

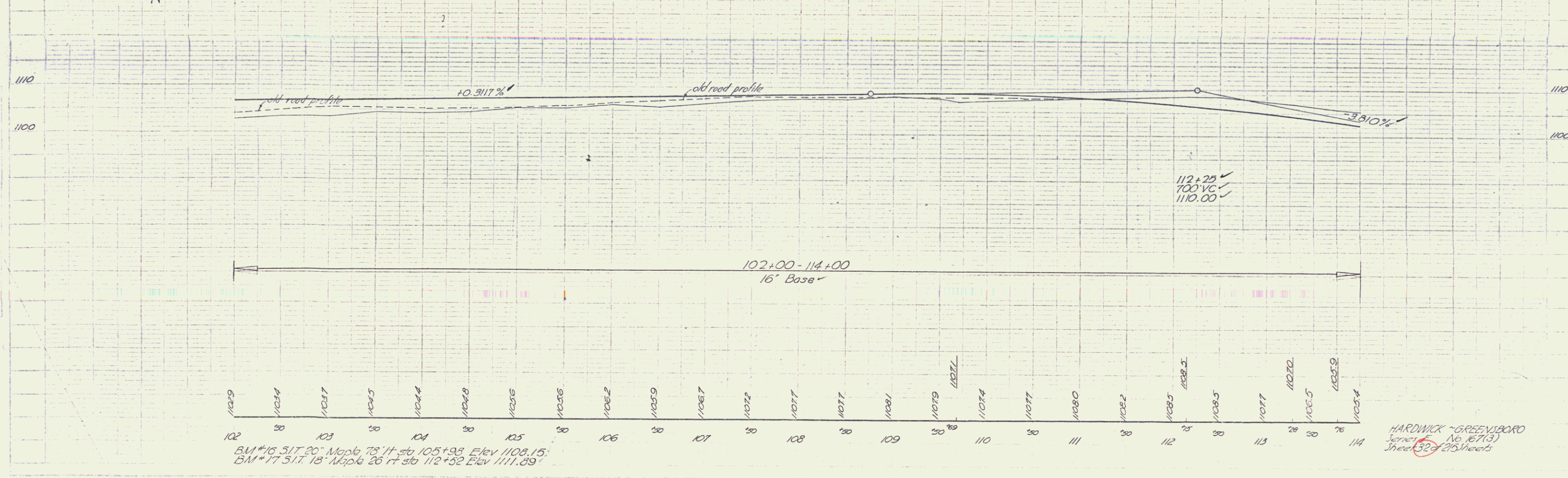

BM #16 517.20' Maple 78 ft. sta 105+98 Elev 1109.15'  
BM #17 517.18' Maple 26 ft. sta 112+32 Elev 1111.89'

HARDWICK-GREENSBORO  
Series No. 167(3)  
Sheet 32 of 25 sheets