

PLAN
 DRAWN BY: [Signature]
 CHECKED BY: [Signature]
 DATE: 10/1/14

PROFILE
 DRAWN BY: [Signature]
 CHECKED BY: [Signature]
 DATE: 10/1/14

CONSTRUCT DRIVE
 LT 105+74 RT 108+00

CONSTRUCT THREE CABLE GUARD RAIL
 w/LIGHT STEEL POSTS
 LT 697+06 - 698+66 RT 697+06 - 698+66

TENANTS:
 RICHARD B. & NANCY SCRIBNER
 PRESCOTT

OWNER:
 WARNER B. SCRIBNER

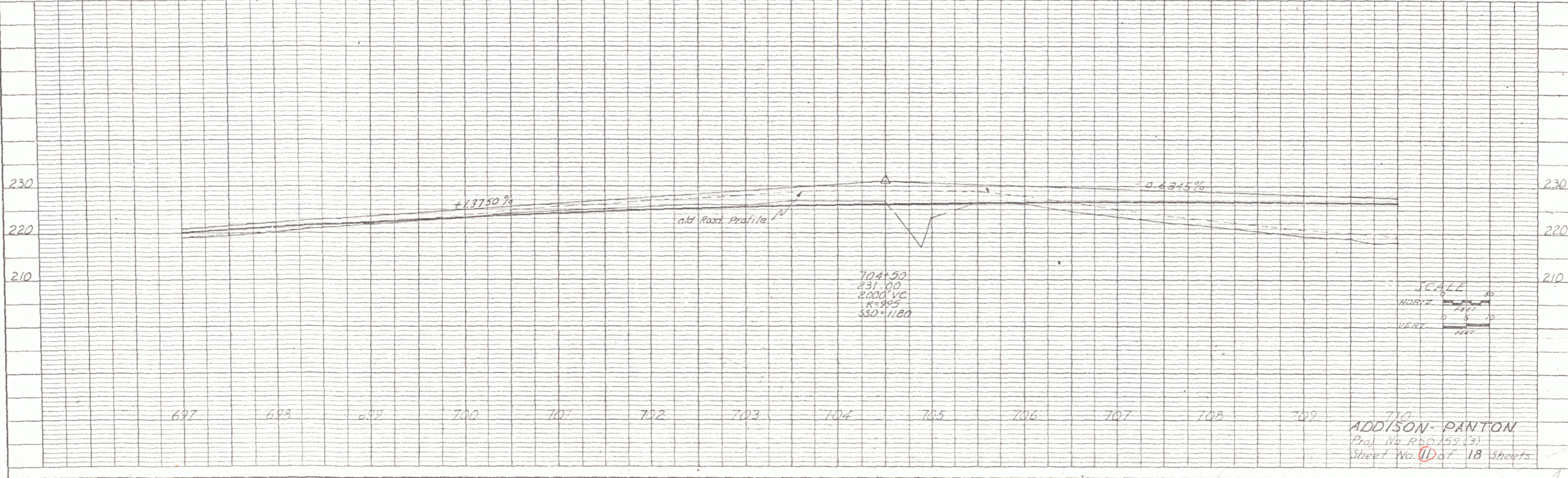
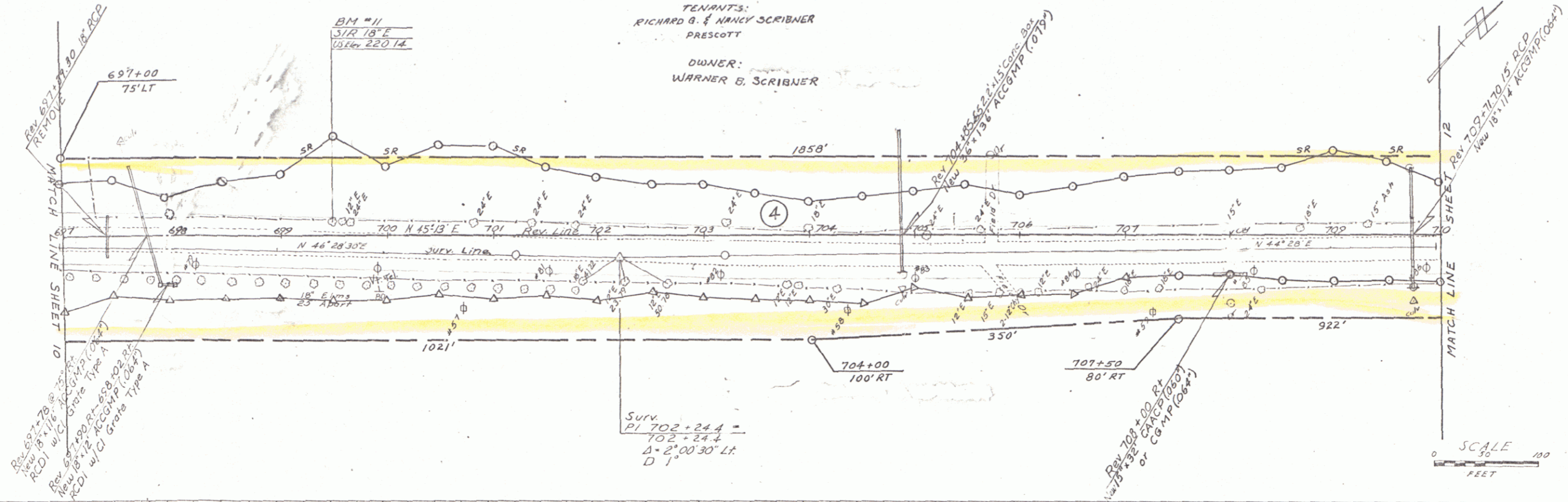

ADDISON-PANTON
 Proj. No. R5015913
 Sheet No. 18 of 18 Sheets