

GRANTOR	BEG. STA.	END STA.	TAKE	RIGHTS	REMARKS
ALDRICH, KENNETH N. & HENRIETTA H.	19+60 LT.	19+95 LT.	0.01A±		88 S.F.±
	20+10 LT.			ALL R. T. & I.	BARN
	19+13 LT.	21+01 LT.		CONST. EASE. (T) (0.3A±)	TO REMOVE BARN
	19+50 LT.	20+60 LT.		SLOPE (T) (0.10A±)	FILL CELLAR HOLE

W.D. DATED NOV. 7, 1980 REC. DEC. 11, 1980 BK. 43 PG. 89 IN THE TOWN OF WATERFORD LAND RECORDS.

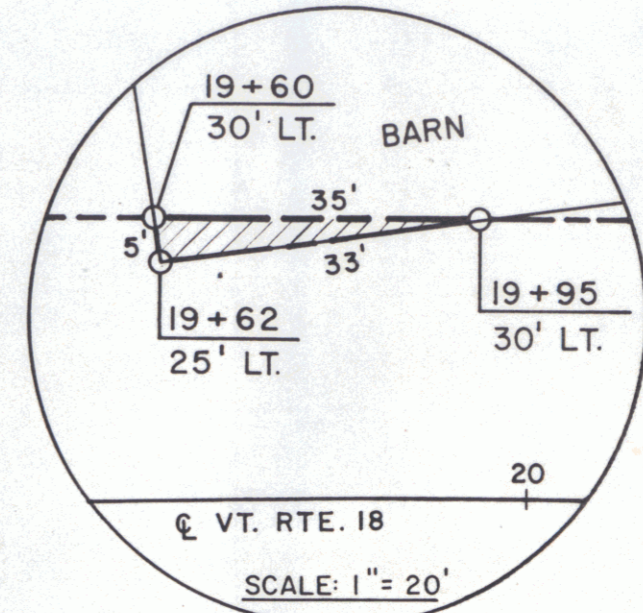

INSET

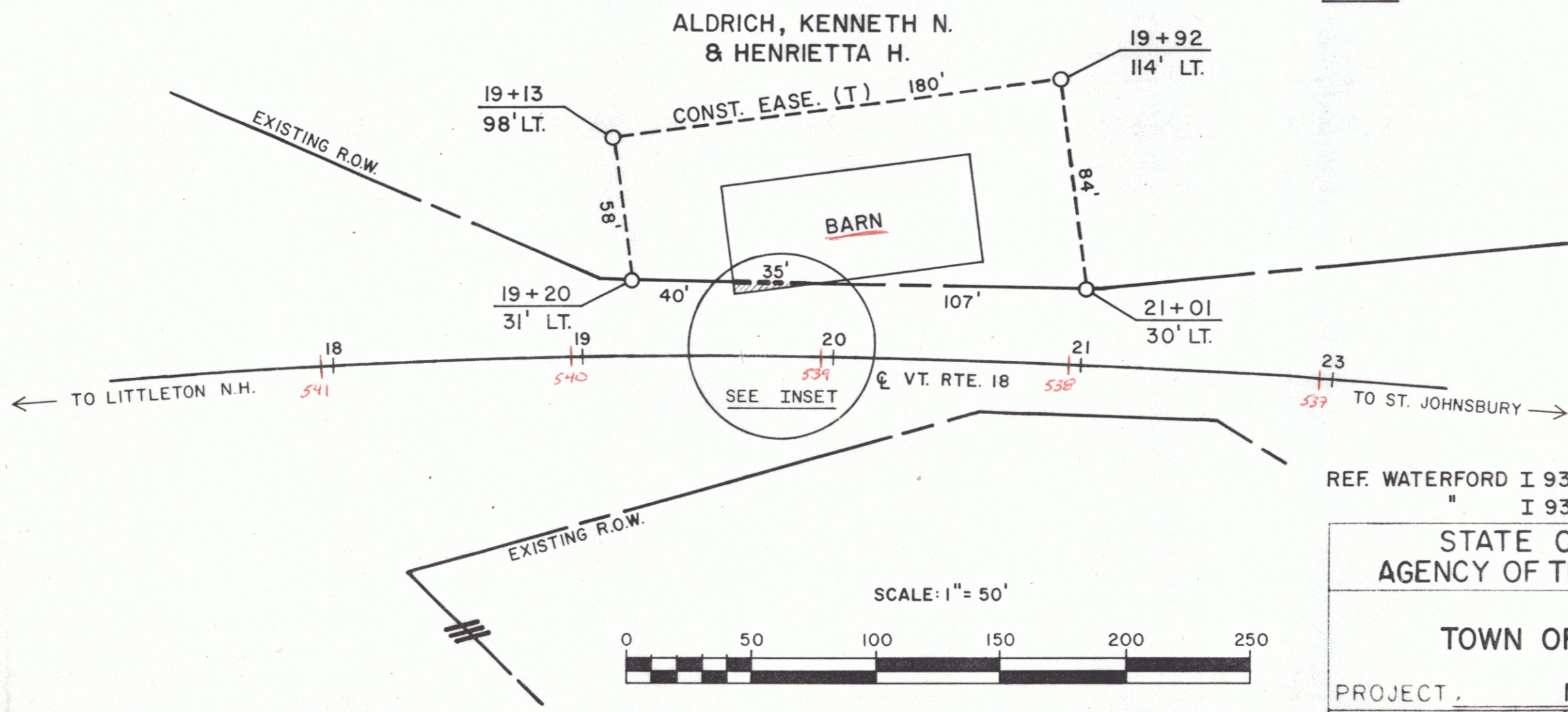

REF. WATERFORD I 93-1(2) SECT. I SH. 13 OF 22
" I 93-1(2) SECT. II SH. 62 OF 168

STATE OF VERMONT
AGENCY OF TRANSPORTATION

SHEET 20A

TOWN OF WATERFORD

PROJECT, MA 3114 21
APPROX SCALE 1"=50' DATE 10/3/80 DRAWN BY B.A.M.