

NOTE:  
 There is a water pipe line approx. as shown below at Sta 286+00.  
 A 2" iron pipe to act as a siren is to be placed by the contractor at a location as directed by the engineer. This work to be paid for as an Extra Work Item.  
 The water pipe to be lowered to the satisfaction of the property owner, this work to be paid for under the item of Trench Excavation.

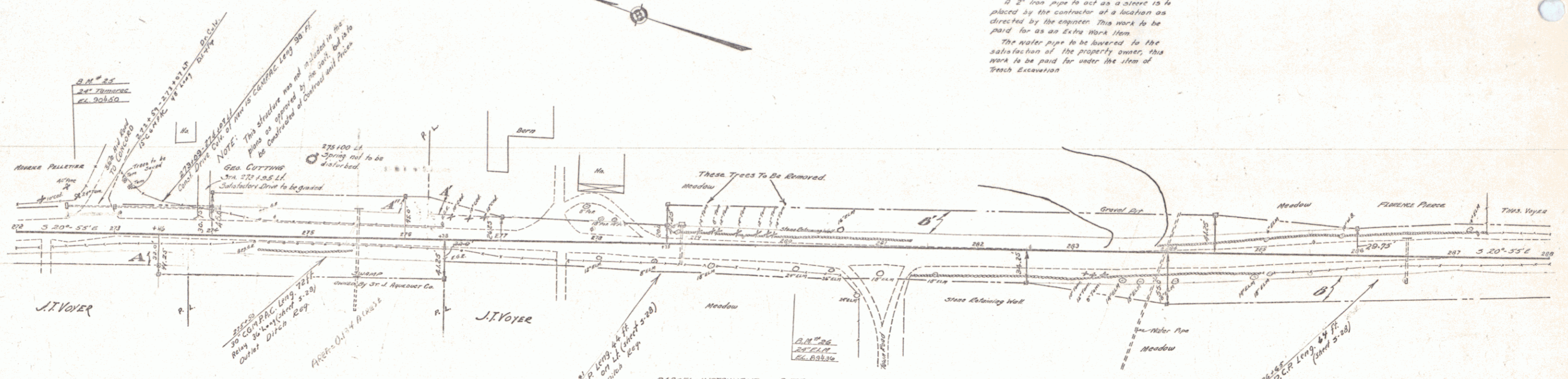

| PARCEL  | INSTRUMENT | DATE    | GRANTOR             | GRANTEE | RECORDED           | REMARKS |
|---------|------------|---------|---------------------|---------|--------------------|---------|
| A-B-C-D | O.C.D.     | 0-20-37 | J.T. EMMA VOYER     | STOFY.  | BOOK PAGE DATE     |         |
| A-B     | O.C.D.     | 7-14-37 | MRS FLORENCE PIERCE | "       | 25 140-184 1-20-37 |         |
| A       | O.C.D.     | 0-5-37  | GEORGE F. CUTTING   | "       | 25 180 5-13-37     |         |

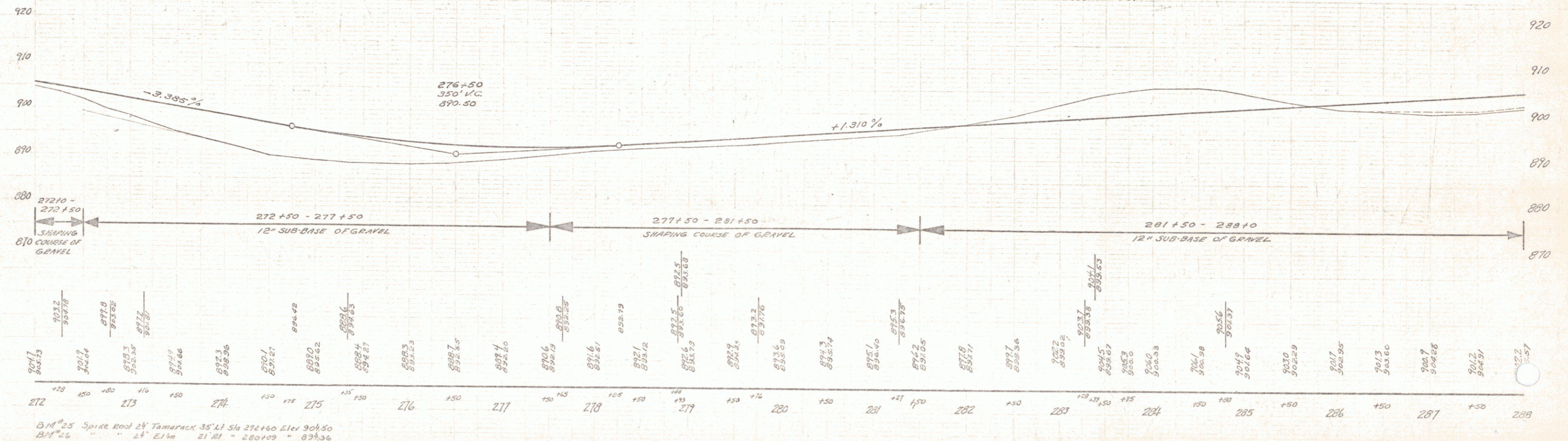

B.M. 25 Spike Root 24 Tamarack 35' Lt Sta 272+60 Elev 904.50  
 B.M. 26 " " " 24' Lt Sta 280+09 " 894.36