

Sta 390+0 - 392+0 Muck Removal  
 To be paid for as Common Exc. inc. Borrow (Item 10-11)  
 To be used in flattening slopes as directed by engineer  
 - See Special Provisions -  
 Mrs. E. M. Gagne  
 TOTAL AREA 2,784.48 SQ. FT.  
 HEADWAY 2' 11.074"  
 W. 140.5' = 0.103  
 R. 143.7' = 0.104  
 T. 526.2' = 0.373  
 L. 1008.3' = 0.373  
 E. 936'

Guard Rail now in place on the project to become the property of the State.

PARCEL INSTRUMENT	DATE	GRANTOR	GRANTEE	RECORDED	REMARKS
PL 3881826-3881805	04-31	EXERINE N. GAGNE	STATE OF VT.	173-5	ST. 37

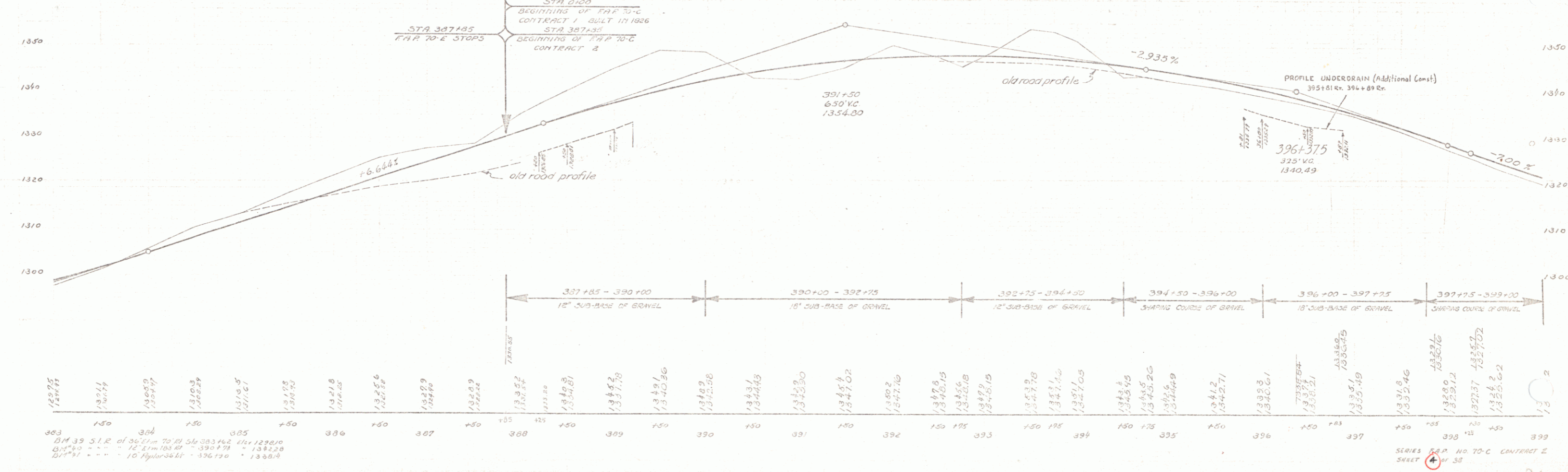

SERIES 5-A, NO. 70-C CONTRACT 2  
 SHEET 4 OF 38