

PLAN	DATE	SCALE
REVISED		
BY		
CHECKED		
DATE		

NO.	DATE	DESCRIPTION
1		
2		
3		
4		
5		
6		
7		
8		
9		
10		

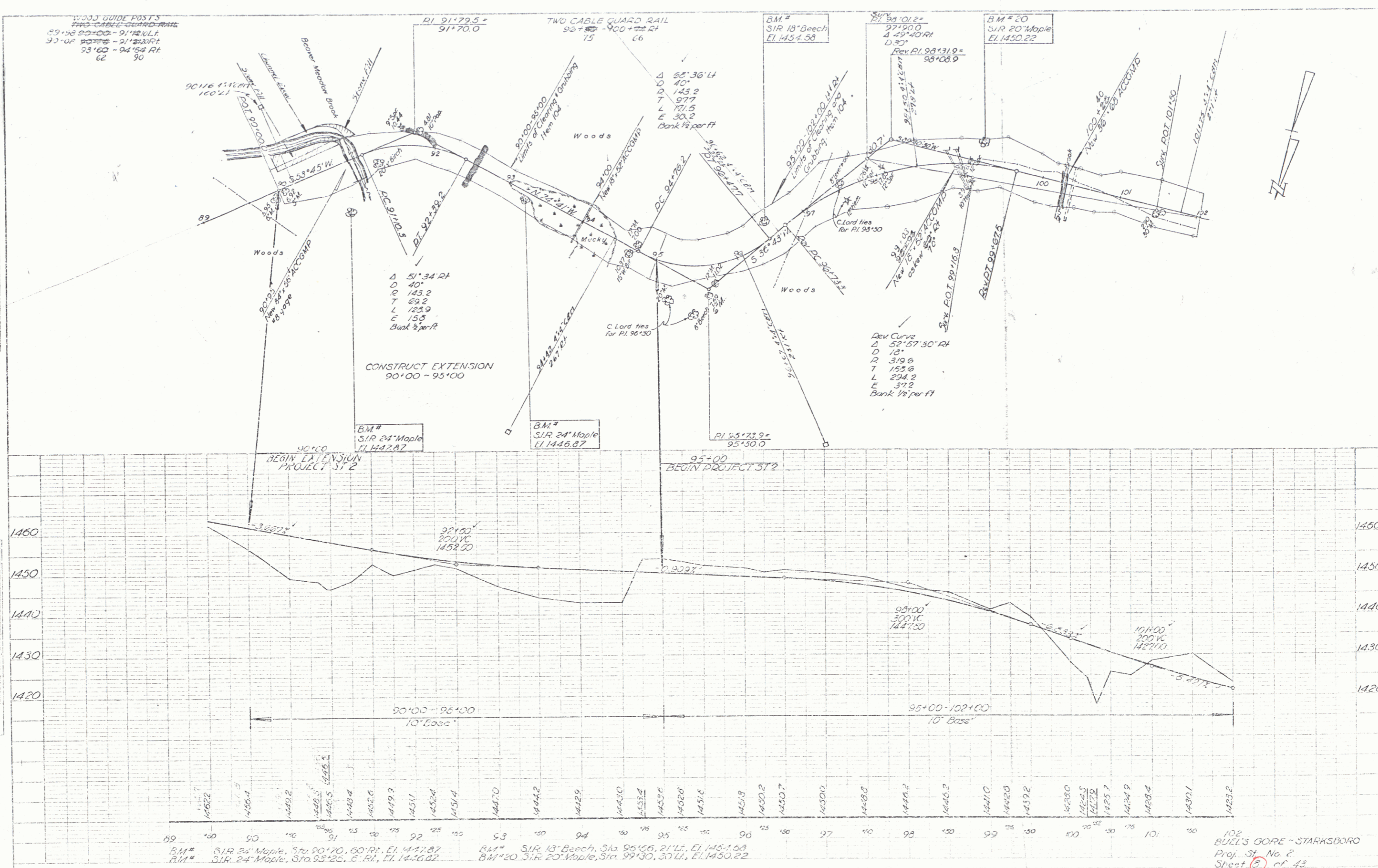

WOOD GUIDE POSTS
TWO CABLE GUARD RAILS
89+00-90+00 - 91+00 L.F.
92+00-93+00 - 91+00 R.F.
93+00-94+00 R.F.
62 90

CONSTRUCT EXTENSION
90+00 - 95+00

BEGIN EXTENSION
PROJECT ST 2

95+00
BEGIN PROJECT ST 2

BM# SIR 24 Maple, Sta 90+70, 60' RI, El. 1447.87
BM# SIR 24 Maple, Sta 95+20, E. RI, El. 1450.02
BM# SIR 18 Beech, Sta 95+06, 21' L, El. 1451.68
BM# SIR 20 Maple, Sta 99+30, 30' L, El. 1450.22

102
BUEL'S GORE - STARKSBORO
Proj. St. No. 2
Sheet 5 of 13

AUG 18 1980

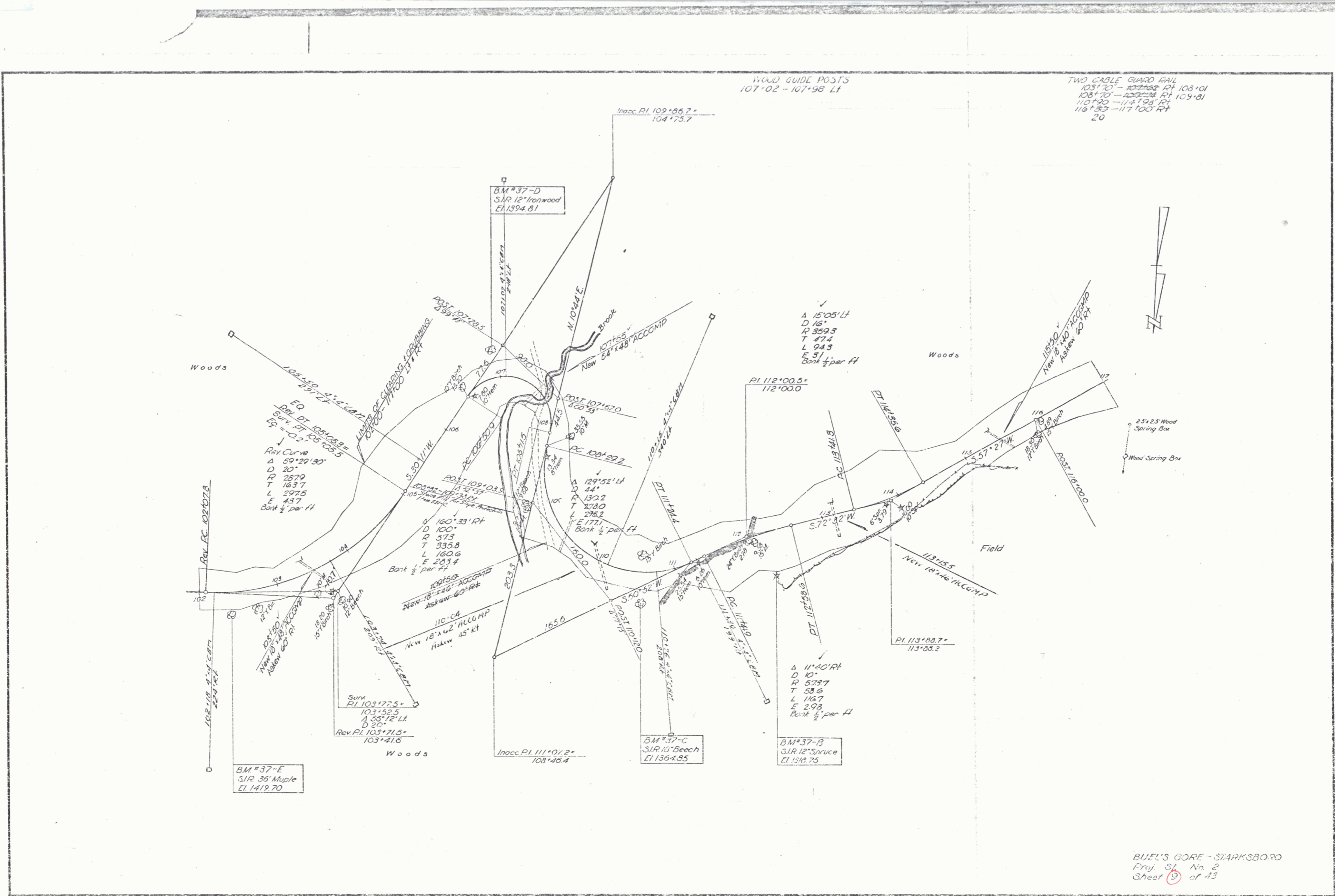

3
AUG 18 1980

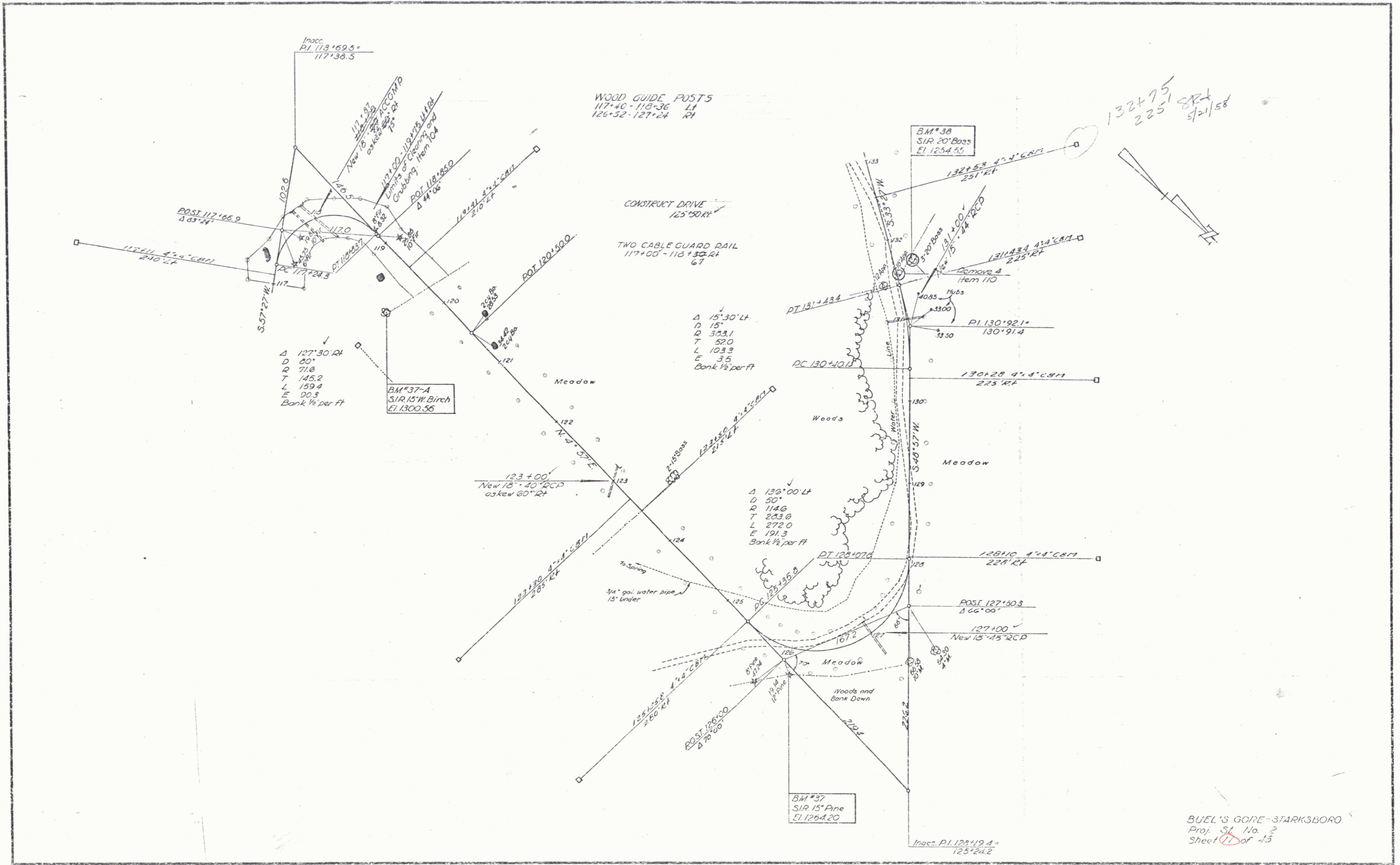

WOOD GUIDE POSTS
 117+40-118+36 LH
 125+32-127+24 RH

CONSTRUCT DRIVE
 125'x50' RT

TWO CABLE GUARD RAIL
 117+00-118+32 RT
 6'

A 15'30" LH
 D 15'
 R 323.1
 T 52.0
 L 103.3
 E 3.5
 Bank 1/2 per ft

A 138'00" LH
 D 30'
 R 1146
 T 203.6
 L 272.0
 E 191.3
 Bank 1/2 per ft

132+75
 225'
 5/21/58

BUEL'S GORE-STARKSBORO
 Proj. St. No. 2
 Sheet 11 of 43

AUG 18 1980

