

POOR ORIGINAL COPY

TOWN OF WEYBRIDGE-NEW HAVEN  
Project ST 163M  
Pin # 02R535  
Route VT 17  
Date 9/10/1979

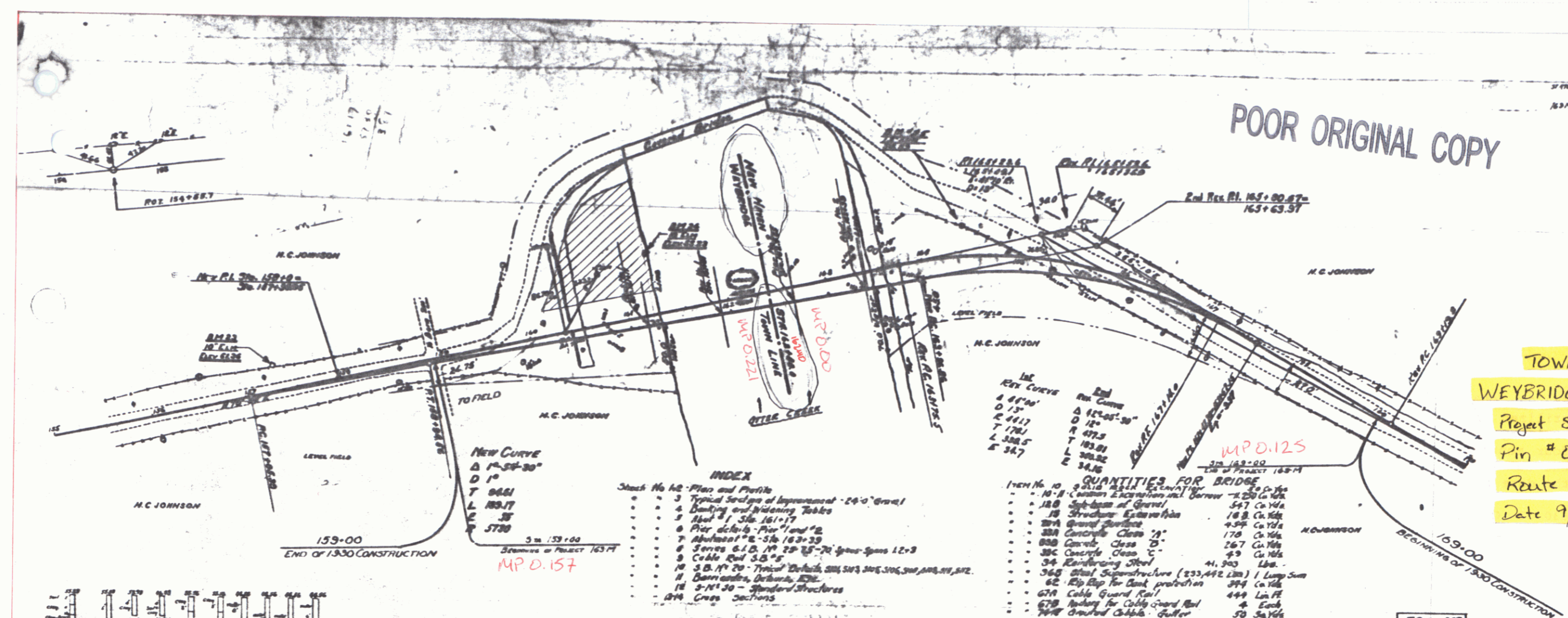

NEW CURVE  
Δ 1° 54' 30"  
D 1°  
T 86.61  
L 183.17  
E 35  
P 3730  
Stations of Project 163 M  
3m 133+00  
MP 0.157

- INDEX
- 1. Typical Section of Approach - 24'-0" Gravel
  - 2. Grading and Retaining Walls
  - 3. Abut #1 Sta. 161+17
  - 4. Pier Abutment #1 Sta. 163+33
  - 5. Abutment #2 Sta. 163+33
  - 6. Retaining G.L. 19' 20' 25' 26' 27' 28' 29' 30' 31' 32' 33' 34' 35'
  - 7. Cable Road S.B. 5'
  - 8. S.B. 19' 20' Typical Details 200, 205, 210, 215, 220, 225, 230, 235, 240, 245, 250, 255, 260, 265, 270, 275, 280, 285, 290, 295, 300, 305, 310, 315, 320, 325, 330, 335, 340, 345, 350, 355, 360, 365, 370, 375, 380, 385, 390, 395, 400, 405, 410, 415, 420, 425, 430, 435, 440, 445, 450, 455, 460, 465, 470, 475, 480, 485, 490, 495, 500, 505, 510, 515, 520, 525, 530, 535, 540, 545, 550, 555, 560, 565, 570, 575, 580, 585, 590, 595, 600, 605, 610, 615, 620, 625, 630, 635, 640, 645, 650, 655, 660, 665, 670, 675, 680, 685, 690, 695, 700, 705, 710, 715, 720, 725, 730, 735, 740, 745, 750, 755, 760, 765, 770, 775, 780, 785, 790, 795, 800, 805, 810, 815, 820, 825, 830, 835, 840, 845, 850, 855, 860, 865, 870, 875, 880, 885, 890, 895, 900, 905, 910, 915, 920, 925, 930, 935, 940, 945, 950, 955, 960, 965, 970, 975, 980, 985, 990, 995, 1000
  - 9. Green Sections

QUANTITIES FOR BRIDGE

10' 8" Concrete Retaining Wall	2,220 Cu Yds
18' 8" Sub-base of Gravel	567 Cu Yds
18' 8" Structure Excavation	18.8 Cu Yds
274 Gravel Backfill	4,298 Cu Yds
300 Concrete Class 'A'	178 Cu Yds
300 Concrete Class 'B'	267 Cu Yds
300 Concrete Class 'C'	49 Cu Yds
34 Reinforcing Steel	41,200 Lbs.
360 Steel Superstructure (233,442 Lbs.)	1 Lump Sum
62 Rip Rap for Bank Protection	399 Cu Yds
670 Cable Guard Rail	449 Lin. Ft.
670 Anchors for Cable Guard Rail	4 Each
700 Grouted Cable Buffer	50 Sq Yds

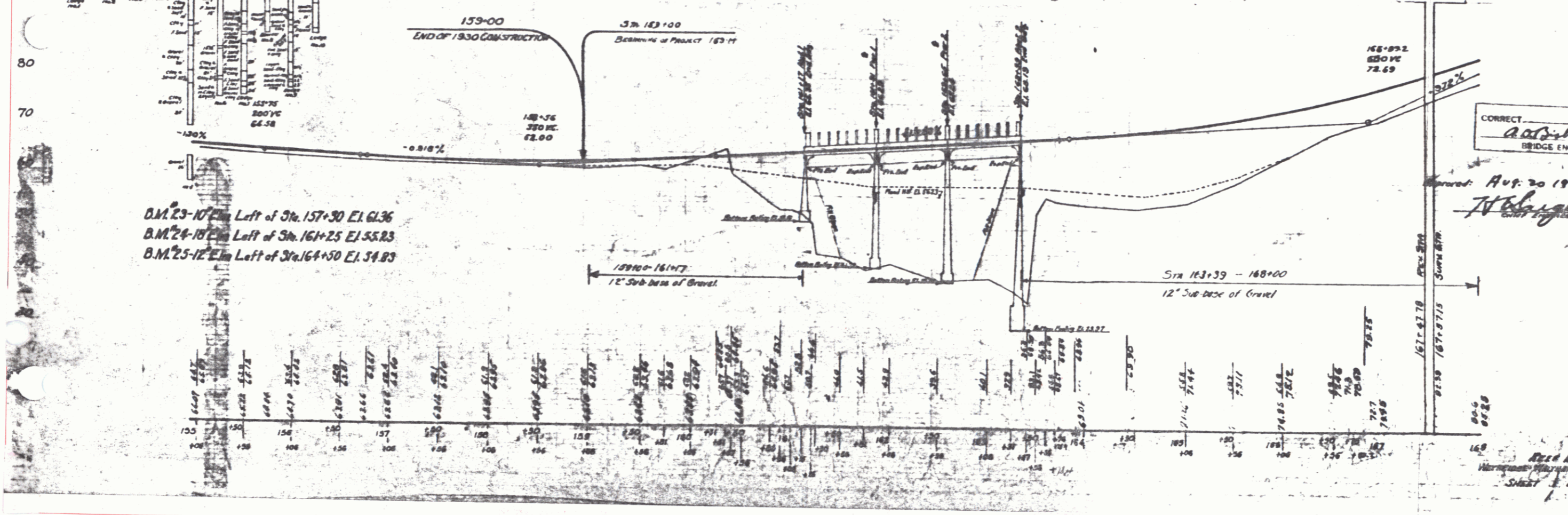

B.M. 23-10' Left of Sta. 157+30 El. 61.36  
B.M. 24-10' Left of Sta. 161+25 El. 55.83  
B.M. 25-12' Left of Sta. 164+50 El. 54.83

CORRECT  
BRIDGE ENGINEER

Approved: Aug. 30 1934  
J. H. [Signature]

Plan Bridge  
Weybridge-New Haven  
Sheet 1 of 2

PART OF LAND ACQUIRED FROM H.C. JOHNSON  
BY W.D. DATED NOV. 8, 1934 AND RECORDED IN  
BOOK 14 PAGES 356-357 ON DEC. 15, 1934

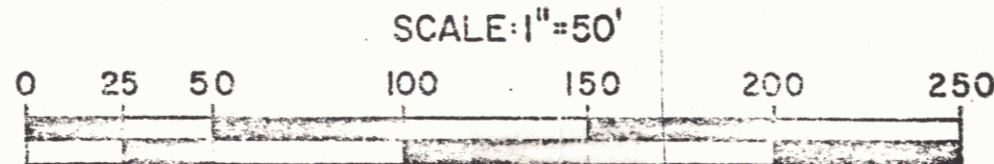
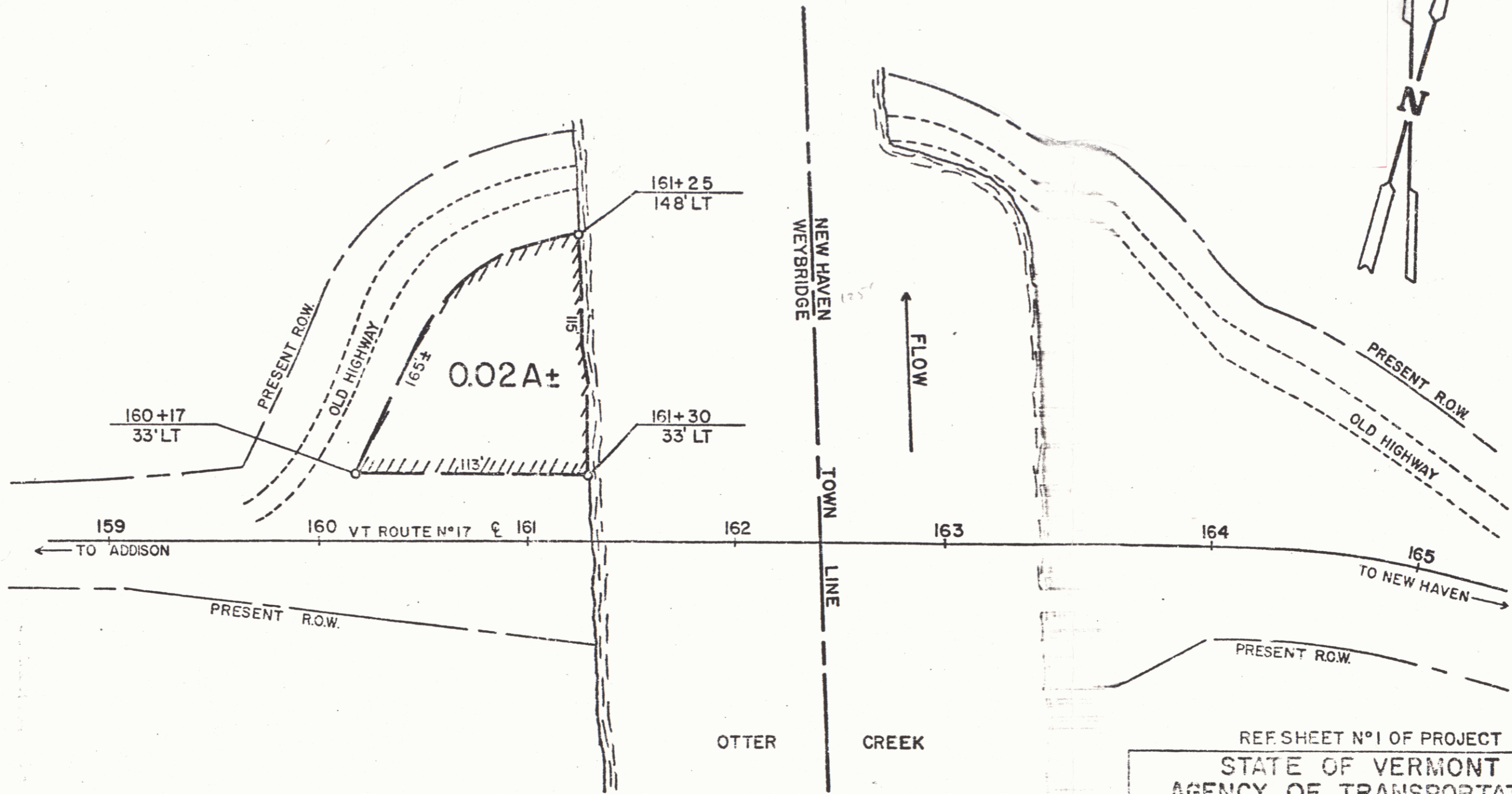

REF. SHEET N°1 OF PROJECT  
STATE OF VERMONT  
AGENCY OF TRANSPORTATION  
SHEET 1A  
TOWN OF WEYBRIDGE Vt 17  
PROJECT WEYBRIDGE-NEW HAVEN ST 163 M  
APPROX. SCALE 1"=50' DATE 9-10-79 DRAWN BY D. NEWHALL 2

Date of this Survey: 1930  
 Name of Engineer: H.C. JOHNSON  
 Name of Surveyor: H.C. JOHNSON  
 Name of Client: U.S. ARMY  
 Name of Project: ...  
 Scale: 1" = 100'

SHEET NO. 1  
 OF 1  
 DATE: 1930

POOR ORIGINAL COPY

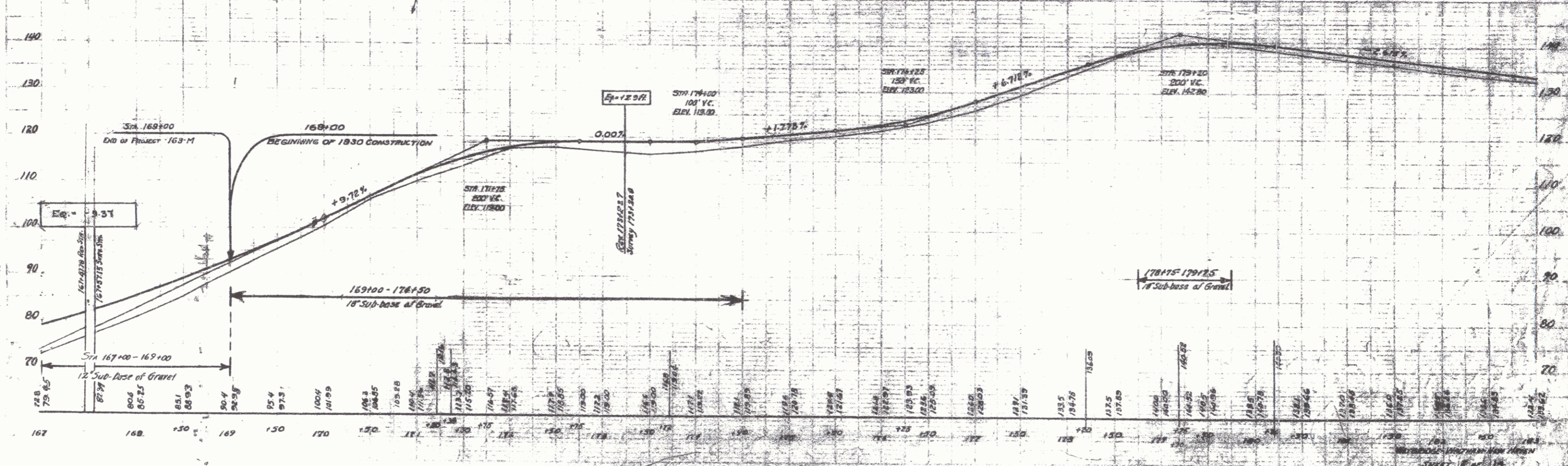
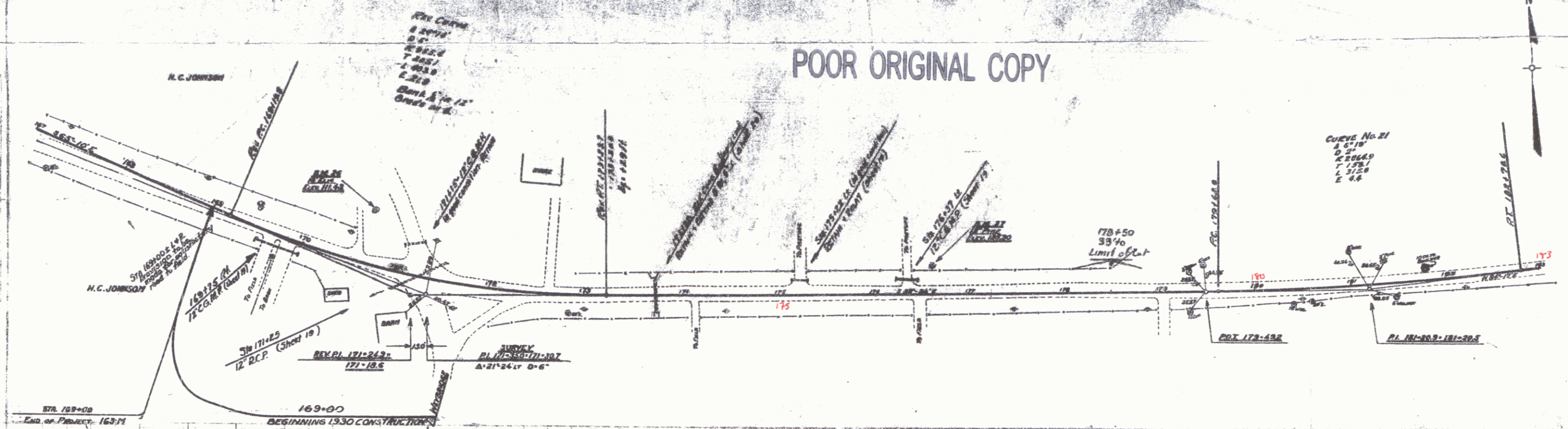

SHEET NO. 1  
 OF 1  
 DATE: 1930