

Project PWA # UT 1092-F9
 Town Townshend
 Route Vt 30
 P. in 00R533
 Date 01/01/1929

PWA. 3 47
 PWA 20257 No. 1092-1
 03/1/2025 Bridge

PARCEL	INSTRUMENT	DATE	GRANTOR	GRANTEE	RECORDED	REMARKS
B.B.	V.D.	4-11-39	LEVI JENISON	TOWNSHEND		
A	W.D.	4-26-39	H.C. SPATTON & BURNAP	ST. OF VT	401.5	1 CONVEY 1 CONVEY

Clearing and grubbing is to be paid for under the contract and item 13 for that section on Line A within the limits as ordered by the Engineer. The pay item for Clearing and grubbing, item 13, to apply only to such locations as shown on the plans ordered by the Engineer. The item of tree removal, item 109, is modified to apply only to those areas not included in the clearing and grubbing pay item. Horizontal measurements to be used in computing area for payment.

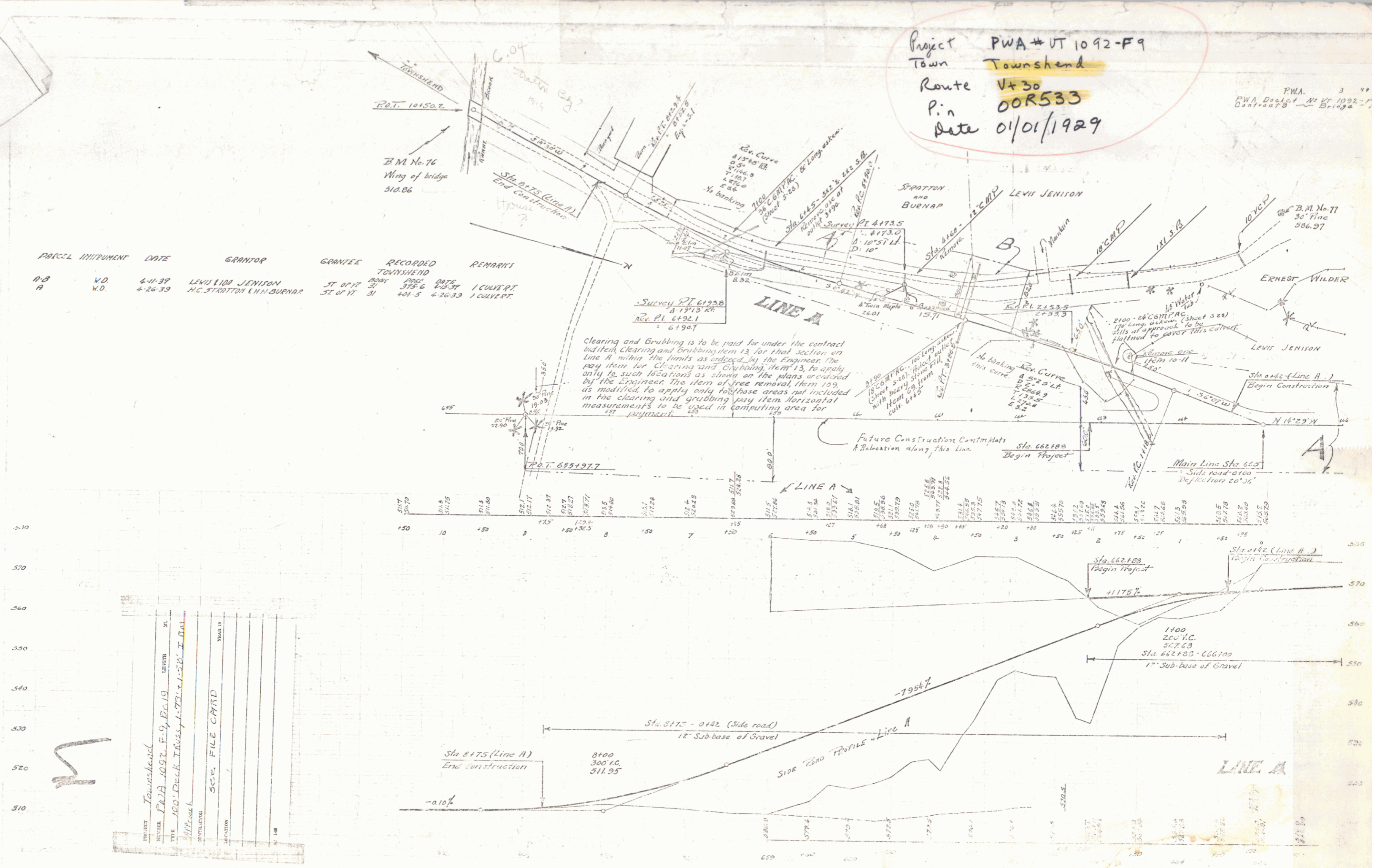

B.M. No. 76 On bridge wing, end of W line. Elev 510.06
 B.M. No. 77 Spike in 30' Pine Lt. of old road and approx. Sta. 6600 Elev. 586.97

PROJECT	Townshend
NUMBER	PWA 1092-F-9, P. 19
DATE	100 Deck Truss, 1-22, 1-22, 1-22
SCALE	1" = 40'
DATE	
BY	
CHECKED	
APPROVED	
DATE	

MP 6.09-6.5
 STEPHEN R. JENKINS
 P. 30

Keep off Townshend

Sheet	Instrument	Date	Surveyor	Gravice	Recorded	Diagram	
					Book	Page	
A	Q.C.D.	2-22-33	CHARLES CARP	State of Vermont	31	244	2-23-33
A	Q.C.D.	4-2-33	LINDA G. SHELLEY	"	31	251	6-4-33
A	W.D.	3-17-33	R.H. & L.A. UNBANK	"	31	277.0	6-1-33
A	V.D.	3-7-33	P.H. & C.J. GAROUT	"	31	365.70	3-11-33
A	V.D.	3-6-33	E.E. & H.P. BEECHER	Town of Townshend	31	366.7	3-10-33
A	V.D.	3-6-33	E.E. & H.P. BEECHER	Town of Townshend	31	367.8	3-10-33
A	Q.C.D.	4-11-33	STATE OF VERMONT	ELSON BEECHER	31	398.1	4-15-33
A	Q.C.D.	4-11-33	STATE OF VERMONT	JOHN L. BUSNIP	31	399.0	4-15-33
A	Q.C.D.	4-11-33	STATE OF VERMONT	RALPH HOWE	31	397.8	4-15-33
A	AD	1-7-33	N.H. LAWRENCE EST	ST OF VT	31	330.1	1-10-33

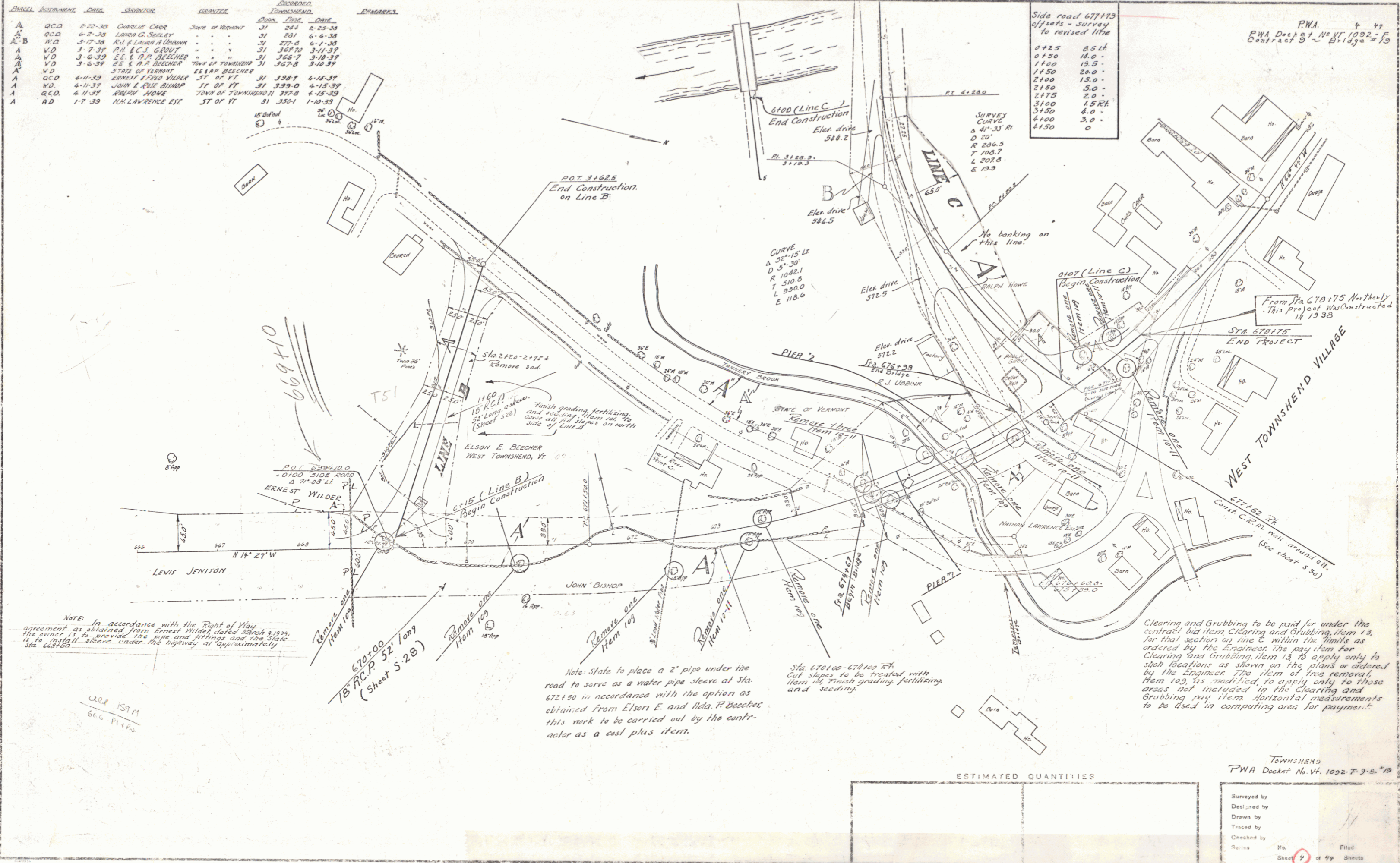

Side road 677173
offsets - survey
to revised line

812.5	8.5 ft
8150	14.0 -
1150	19.5 -
2100	20.0 -
2150	5.0 -
2175	2.0 -
3100	1.5 ft
3150	8.0 -
4100	3.0 -
4150	0

NOTE: In accordance with the Right of Way agreement as obtained from Ernest Wilder dated March 9, 1933, the owner is to provide the pipe and fittings and the State is to install same under the highway at approximately the location shown.

Note: State to place a 2" pipe under the road to serve as a water pipe sleeve at Sta. 672150 in accordance with the option as obtained from Elson E. and Hela P. Beecher; this work to be carried out by the contractor as a cost plus item.

Clearing and Grubbing to be paid for under the contract bid item, Clearing and Grubbing, Item 13, for that section on line C within the limits as ordered by the Engineer. The pay item for Clearing and Grubbing, Item 13, to apply only to such locations as shown on the plans or ordered by the Engineer. The item of tree removal, Item 103, as modified, to apply only to those areas not included in the Clearing and Grubbing pay item. Horizontal measurements to be used in computing area for payment.

PWA No. 4 49
PWA Docket No. VT 1092-F
Contract 5 - Bridge # 13

TOWNSHEND
PWA Docket No. VT. 1092-F-9-B-19

PWA 6 44
 PWA Docket No. VA 1092-13

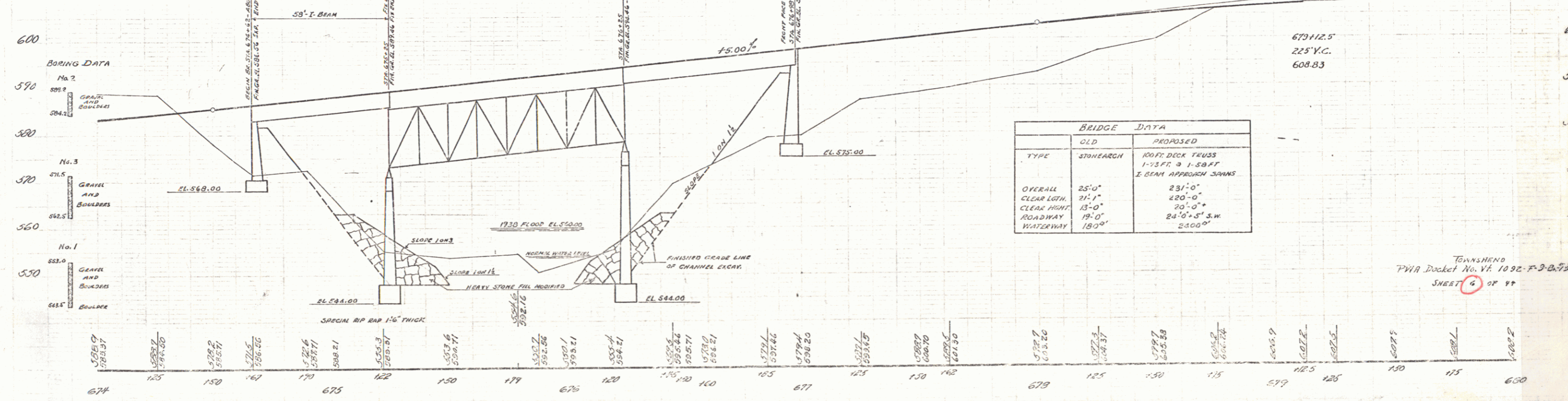
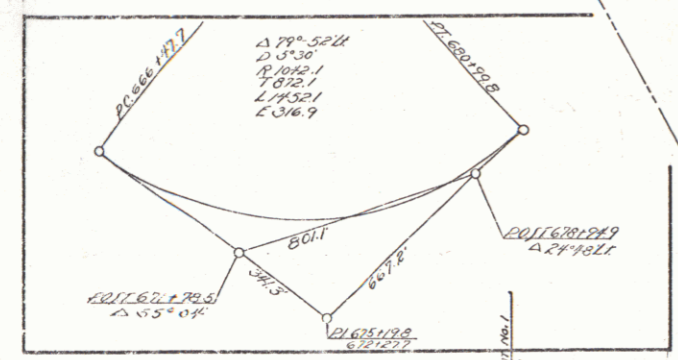
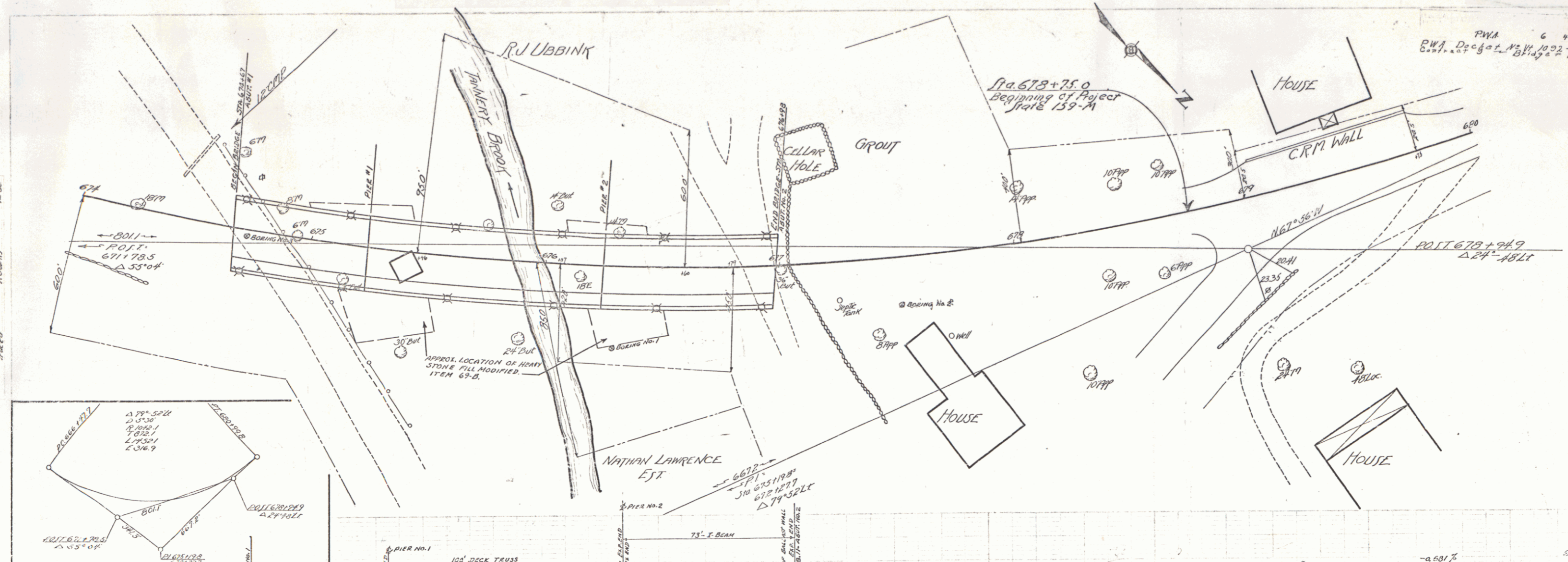

BRIDGE DATA		
	OLD	PROPOSED
TYPE	STONEARCH	100 FT. DECK TRUSS
OVERALL CLEAR LETH	25'-0"	23'-0"
CLEAR HIGH	24'-1"	20'-0"
ROADWAY	13'-0"	20'-0"
WATERWAY	18'-0"	24'-0" S.W.
		25000'

BOHRING DATA

No.	Top	Bottom	Notes
No. 2	596.9	584.2	GRAVEL AND BOULDERS
No. 3	576.5	562.5	GRAVEL AND BOULDERS
No. 1	553.0	545.5	GRAVEL AND BOULDERS

TENNESSEE
 PWA Docket No. VA 1092-F-3-B-73-50
 SHEET 4 OF 11