

Sheet	Instrument	Date	Surveyor	Gravice	Recorded	Diagram	
					Book	Page	
A	Q.C.D.	2-22-33	CHARLES CARP	State of Vermont	31	244	2-23-33
A	Q.C.D.	4-2-33	LINDA G. SHELLEY	"	31	251	6-4-33
A	W.D.	3-17-33	R.H. & LARA A. UNBANK	"	31	277.0	6-1-33
A	V.D.	3-7-33	P.H. & C.J. GAROUT	"	31	365.70	3-11-33
A	V.D.	3-6-33	E.E. & H.P. BEECHER	TOWN OF TOWNSHEND	31	366.7	3-10-33
A	V.D.	3-6-33	E.E. & H.P. BEECHER	TOWN OF TOWNSHEND	31	367.8	3-10-33
A	V.D.	4-11-33	STATE OF VERMONT	ELSON BEECHER	31	398.1	4-15-33
A	Q.C.D.	4-11-33	ERNEST WILDER	ST. OF VT.	31	399.0	4-15-33
A	V.D.	4-11-33	JOHN L. BISHOP	ST. OF VT.	31	399.0	4-15-33
A	Q.C.D.	4-11-33	RALPH HOWE	TOWN OF TOWNSHEND	31	397.8	4-15-33
A	AD	1-7-33	N.H. LAWRENCE EST.	ST. OF VT.	31	390.1	1-10-33

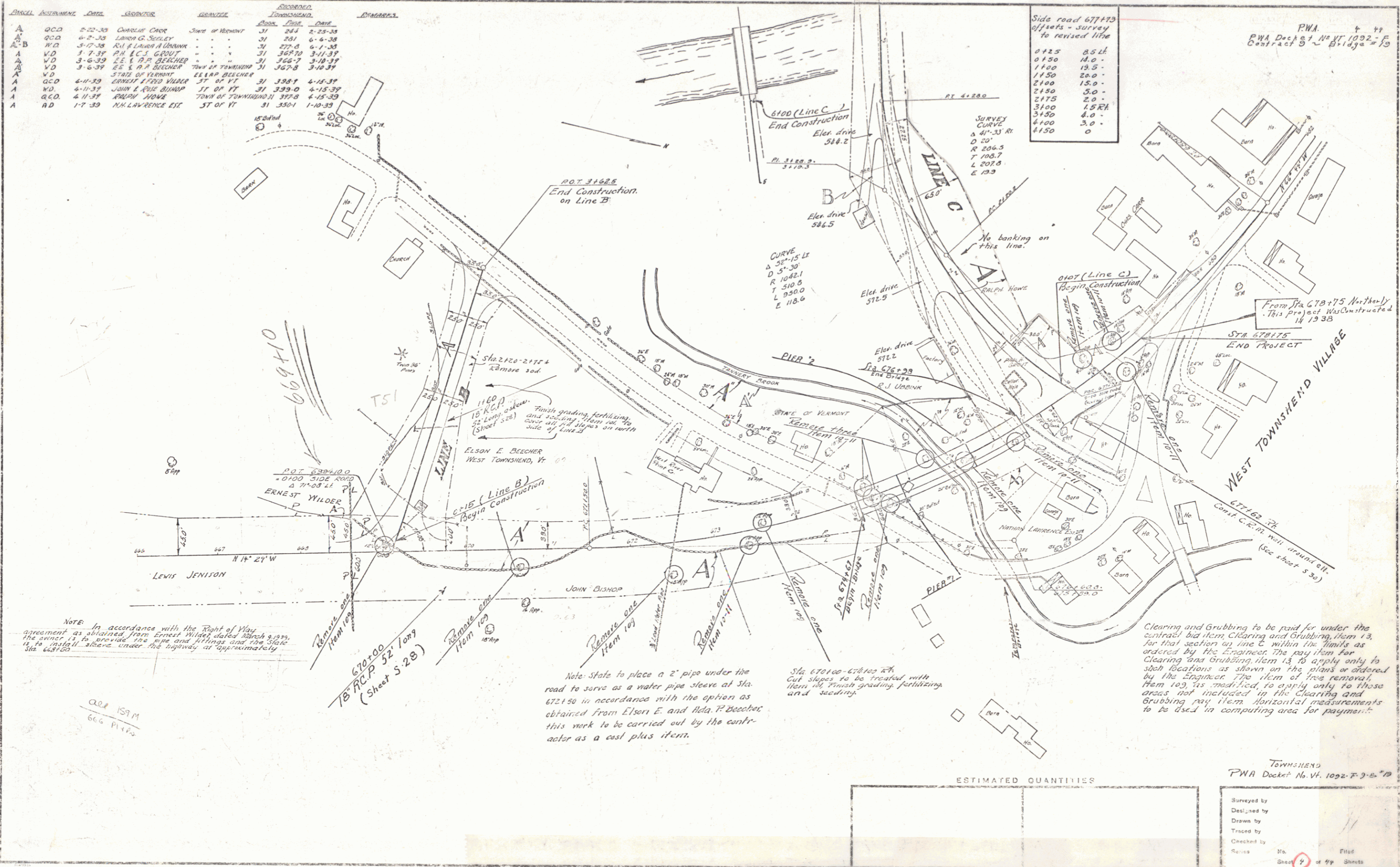

Side road 677173
offsets - survey
to revised line

812.5	8.5 ft
8150	14.0 "
1150	19.5 "
2100	20.0 "
2150	5.0 "
2175	2.0 "
3100	1.5 ft
3150	8.0 "
4100	3.0 "
4150	0 "

NOTE: In accordance with the Right of Way agreement as obtained from Ernest Wilder dated March 9, 1933, the owner is to provide the pipe and fittings and the State is to install same under the highway at approximately the location shown.

Note: State to place a 2" pipe under the road to serve as a water pipe sleeve at Sta. 672150 in accordance with the option as obtained from Elson E. and Hela P. Beecher; this work to be carried out by the contractor as a cost plus item.

Clearing and Grubbing to be paid for under the contract bid item, Clearing and Grubbing, Item 13, for that section on line C within the limits as ordered by the Engineer. The pay item for Clearing and Grubbing, Item 13, to apply only to such locations as shown on the plans or ordered by the Engineer. The item of tree removal, Item 103, as modified, to apply only to those areas not included in the Clearing and Grubbing pay item. Horizontal measurements to be used in computing area for payment.

PWA No. 4 49
 PWA Docket No. VT. 1092-F
 Contract 5 - Bridge # 13

TOWNSHEND
 PWA Docket No. VT. 1092-F-9-B-19