

CONSTRUCT DRIVE
 LT RT
 162+62 169+50
 165+00 170+60
 171+75 175+00
 160+45
 161+50
 163+60
 166+18
 167+10
 168+00
 170+10

CONSTRUCT APPROACH
 LT
 173+40
 See Sheet 54 of 58

TWO CABLE GUARD RAIL
 LT RT
 173+94 - 175+00 174+00 - 174+83
 173+71

UNCLASSIFIED CHANNEL EXCAVATION
 LT RT
 174+04 - 174+86 174+12 - 174+10

PAVED DITCH
 LT
 173+10
 173+60

PLAN
 CHECKED BY: [Signature]
 DATE: 7/17/56
 DRAWN BY: [Signature]
 DATE: 7/17/56
 TRACED BY: [Signature]
 DATE: 7/17/56
 PROJECT: S 227 H 1A-1953
 SHEET: A-6 OF 8

PROF.
 CHECKED BY: [Signature]
 DATE: 7/17/56
 DRAWN BY: [Signature]
 DATE: 7/17/56
 TRACED BY: [Signature]
 DATE: 7/17/56
 PROJECT: S 227 H 1A-1953
 SHEET: A-6 OF 8

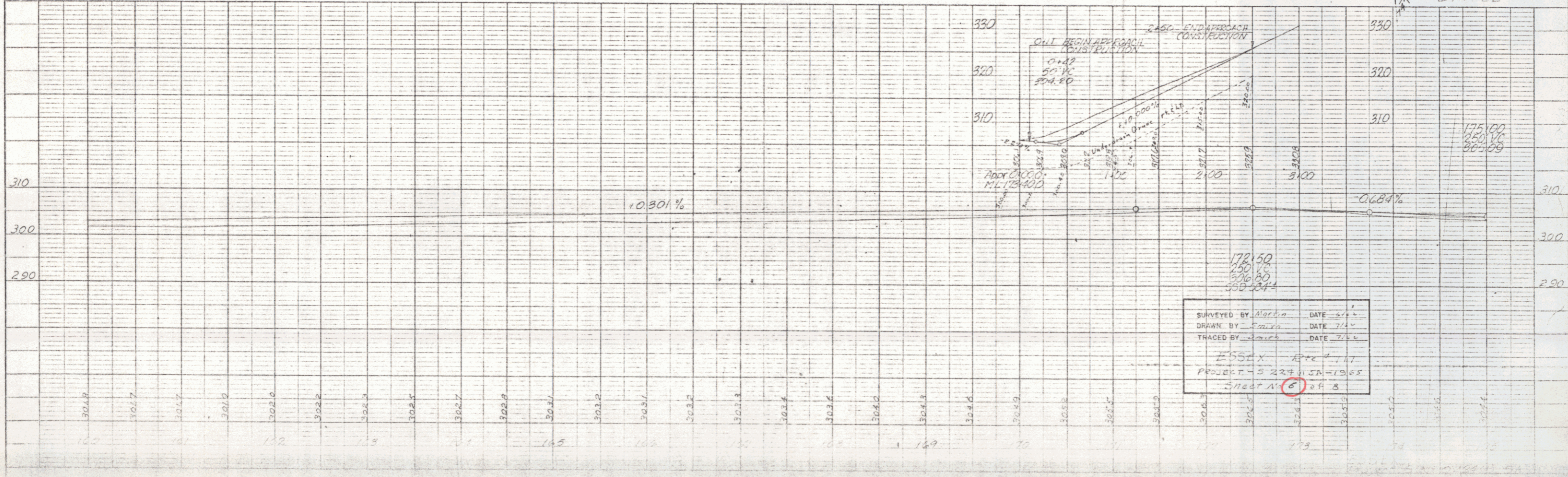
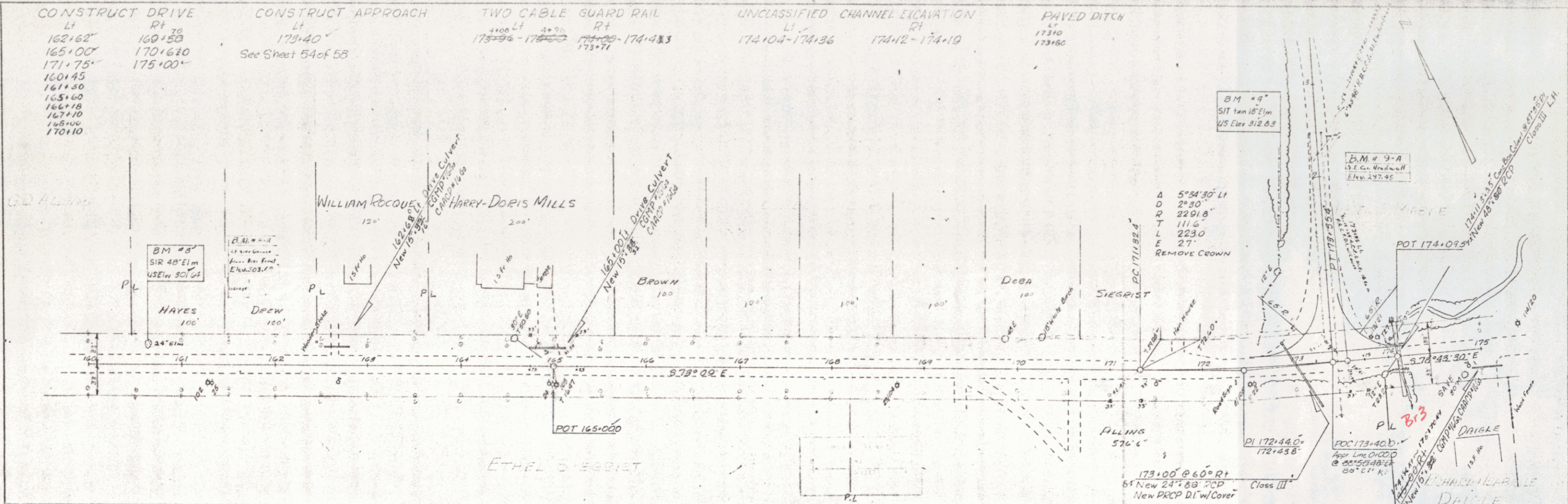

SURVEYED BY: [Signature] DATE: 7/17/56
 DRAWN BY: [Signature] DATE: 7/17/56
 TRACED BY: [Signature] DATE: 7/17/56
 PROJECT: S 227 H 1A-1953
 SHEET: A-6 OF 8