

Removal and Disposal of Bldg
10+50 E. 24m 3:2.10

Erosion Matting
13+00 - 14+00 4:4.21
Excavation and Removal of Road
Surface and Pavement Item 232.13
9+93 - 11+20 6:11.17

2K 35/ 195 345-346
11-22-72

Route: VT 17
Town: Addison
Project: BP 0159-7302
Date: 08/01/1972
Pin: 00R526

RIGHT-OF-WAY DIVISION
TOWN FILE
PERPETUAL
Town of VT 17
(To Be Returned To R.O.W. Division)

MAP 8.381-8.693

SURVEYED BY	Fg/1	DATE	8-71
DRAWN BY		DATE	
TRACED BY	Wardwick	DATE	3-72
ADDISON			
FILE NO.	BP NO.	0159-7302	
SHEET	5	OF	25

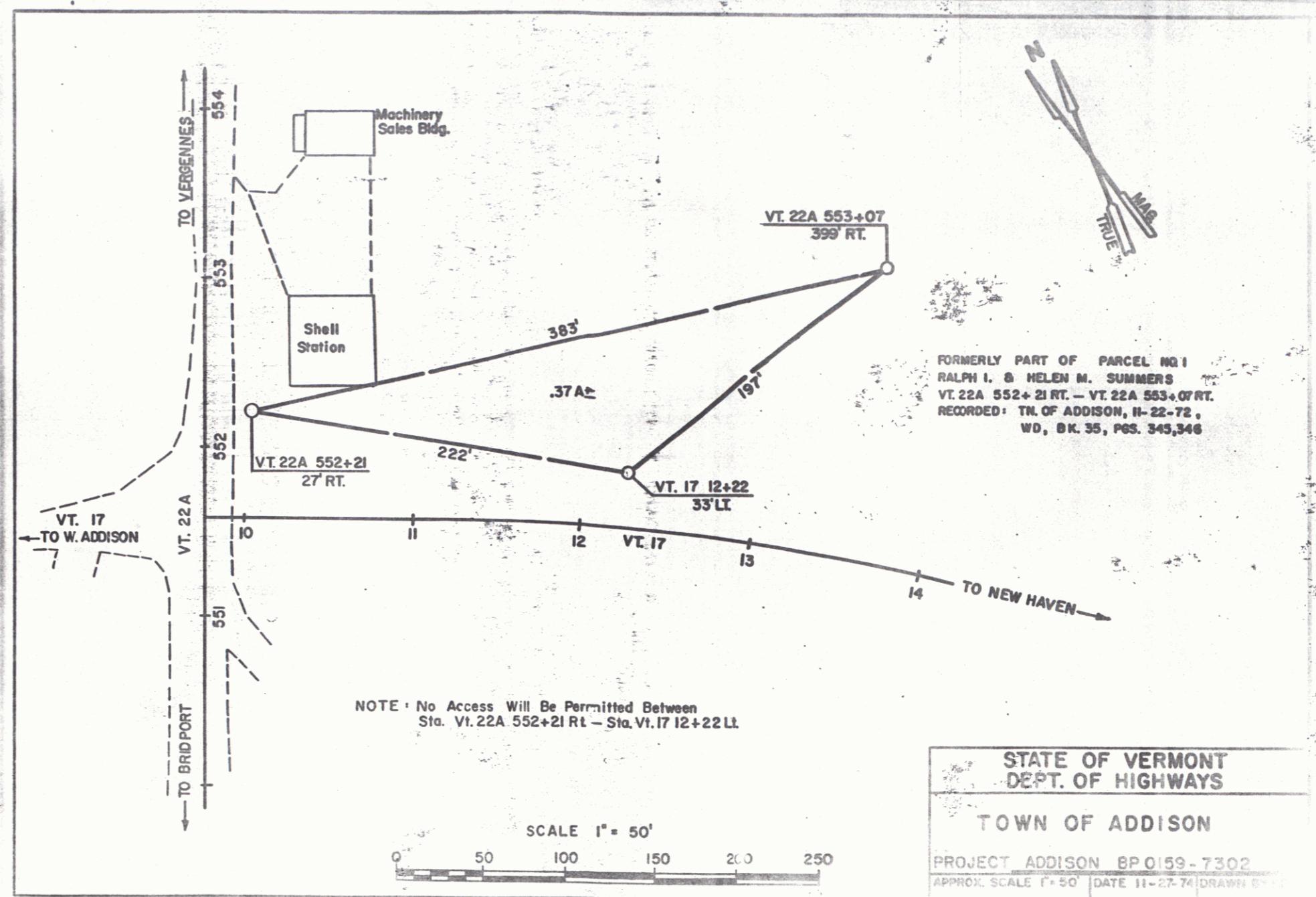

FORMERLY PART OF PARCEL NO 1
RALPH I. & HELEN M. SUMMERS
VT. 22A 552+21 RT. - VT. 22A 553+07 RT.
RECORDED: TN. OF ADDISON, 11-22-72,
WD, BK. 35, PGS. 345,346

SHEET SA

2

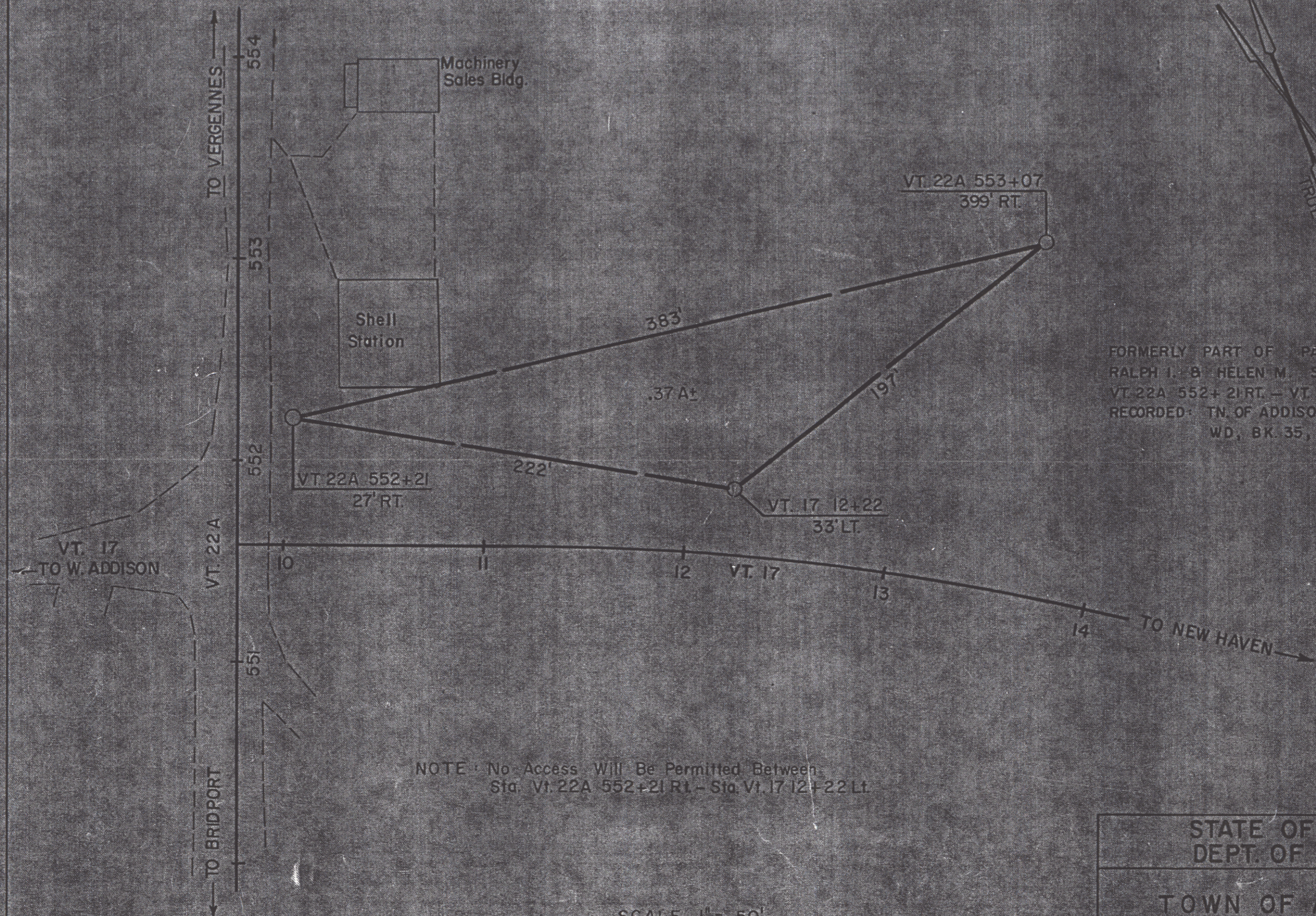

FORMERLY PART OF PARCEL NO. 1
 RALPH I. & HELEN M. SUMMERS
 VT 22A 552+21 RT. - VT 22A 553+07 RT.
 RECORDED: TN. OF ADDISON, 11-22-72,
 WD, BK. 35, PGS. 345, 346



NOTE: No Access Will Be Permitted Between
 Sta. Vt 22A 552+21 RT - Sta. Vt 17 12+22 Lt.

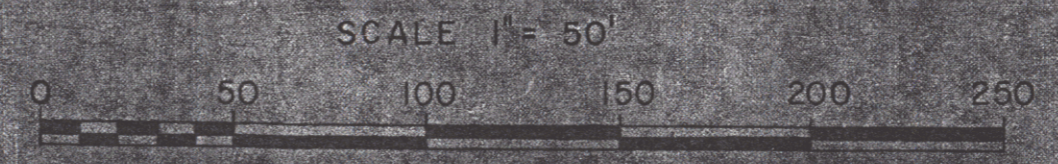

STATE OF VERMONT DEPT. OF HIGHWAYS	
SHEET 5B	
TOWN OF ADDISON	
PROJECT ADDISON BP 0159-7302	3
APPROX. SCALE 1" = 50'	DATE 11-27-74 DRAWN BY KDP

○ Removing Small Trees Item 20115
 21+06 Rt
 21+15 Rt
 21+72 Rt
 23+55 Rt
 24+04 Rt
 25+40 Rt
 16+43 Lt
 16+50 Rt
 16+53 Rt
 Marcel Dubois

Erosion Matting
 16+00 - 21+50 Rt
 16+00 - 25+50 Lt
 Excav and Removal of Rt Surf and Pave.
 17+70 - 20+85 Rt

Construct Drive
 17.45 Lt (Paved)
 20+00 Lt

Plank Guard Rail
 20+35 Rt (Barricade)

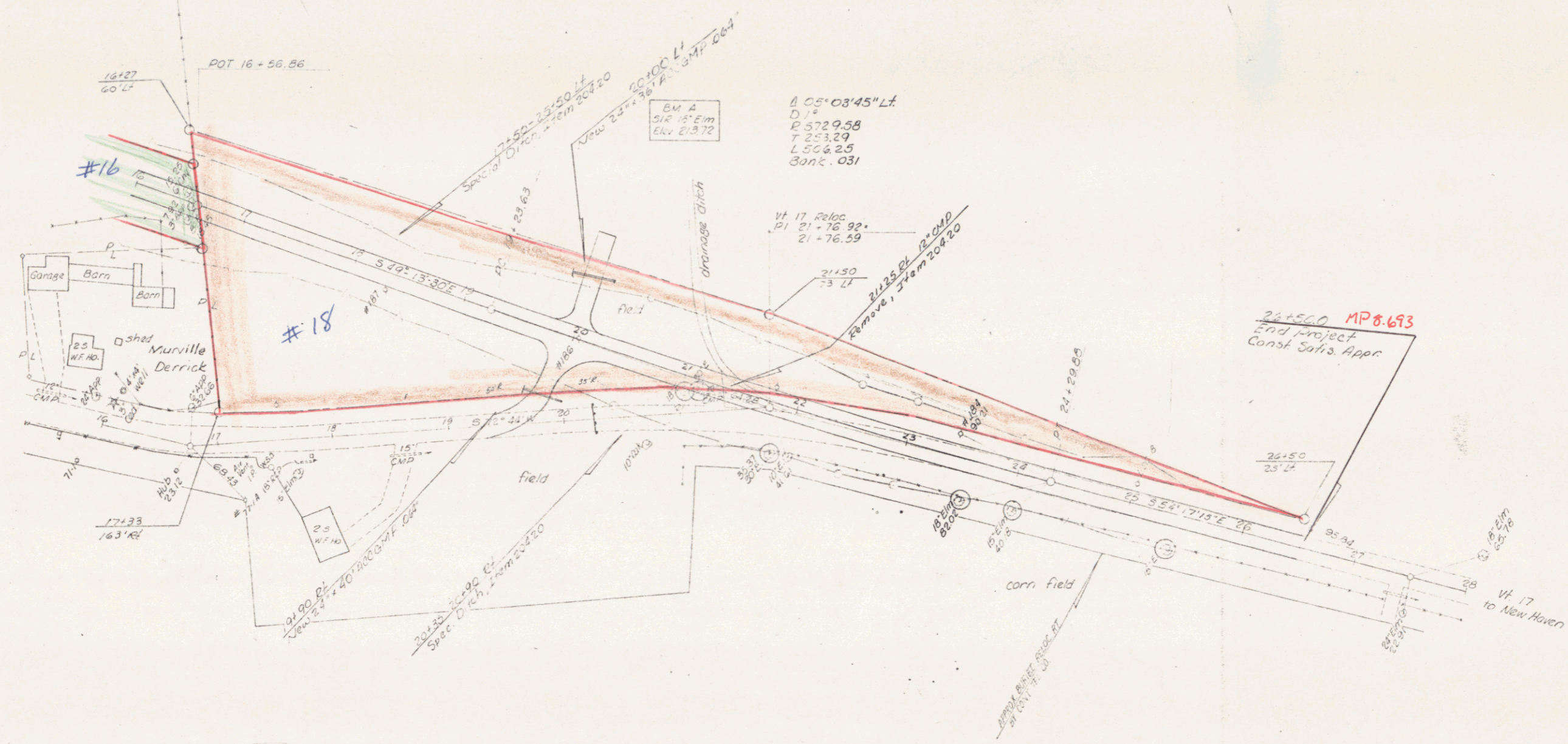

Δ 05° 03' 45" Lt
 D 5729.58
 T 253.29
 L 506.25
 Banc. 0.031

Vt 17 Reloc
 P1 21+76.92
 21+76.59

24+50.00 MP 8.693
 End Project
 Const Satisfy Appr

SURVEYED BY Fall DATE 9-71
 DRAWN BY [Signature] DATE
 TRACED BY [Signature] DATE 8-72
 ADDISON
 PROJ 3P NO. 0159-7302
 SHEET 6 OF 24
 0-7