

Parcel 1 Ralph I. & Helen M. Summers
 Sta. VI 22A 551+00 RT. - 553+07 RT. ± Area = 0.75A ±
 WD Recorded 11-22-72 Addison Bk. 35 Pages 345, 346

Parcel 2 Continental Telephone Co. of Vt. Inc.
 Sta. 11+46 RT. - 16+72 RT. Take 0.71A ±
 VI 22A 551+08 RT. - 16+17 RT. Slope (T) 0.24A ±
 13+08 RT. - 16+39 RT. Slope (T) 0.08A ±
 Recorded 7/27/73, Addison Bk. 35, Pg. 475, 476
 WD

TOWN OF ADDISON
 Project BP 0159-7120
 Pin # 00R525
 Route VT 17
 Date 6/5/1979

RIGHT-OF-WAY DIVISION
 TOWN FILE
 PERPETUAL
 Town of Vt 17
 (To Be Returned To R.O.W. Division)
 MP 8.29-8.72

SURVEYED BY:	Foell	DATE:	8-71
DRAWN BY:		DATE:	
TRACED BY:	Wojcisz	DATE:	8-78
PROJ. NO.:	0159-7120		
SHEET:	2	OF 2	

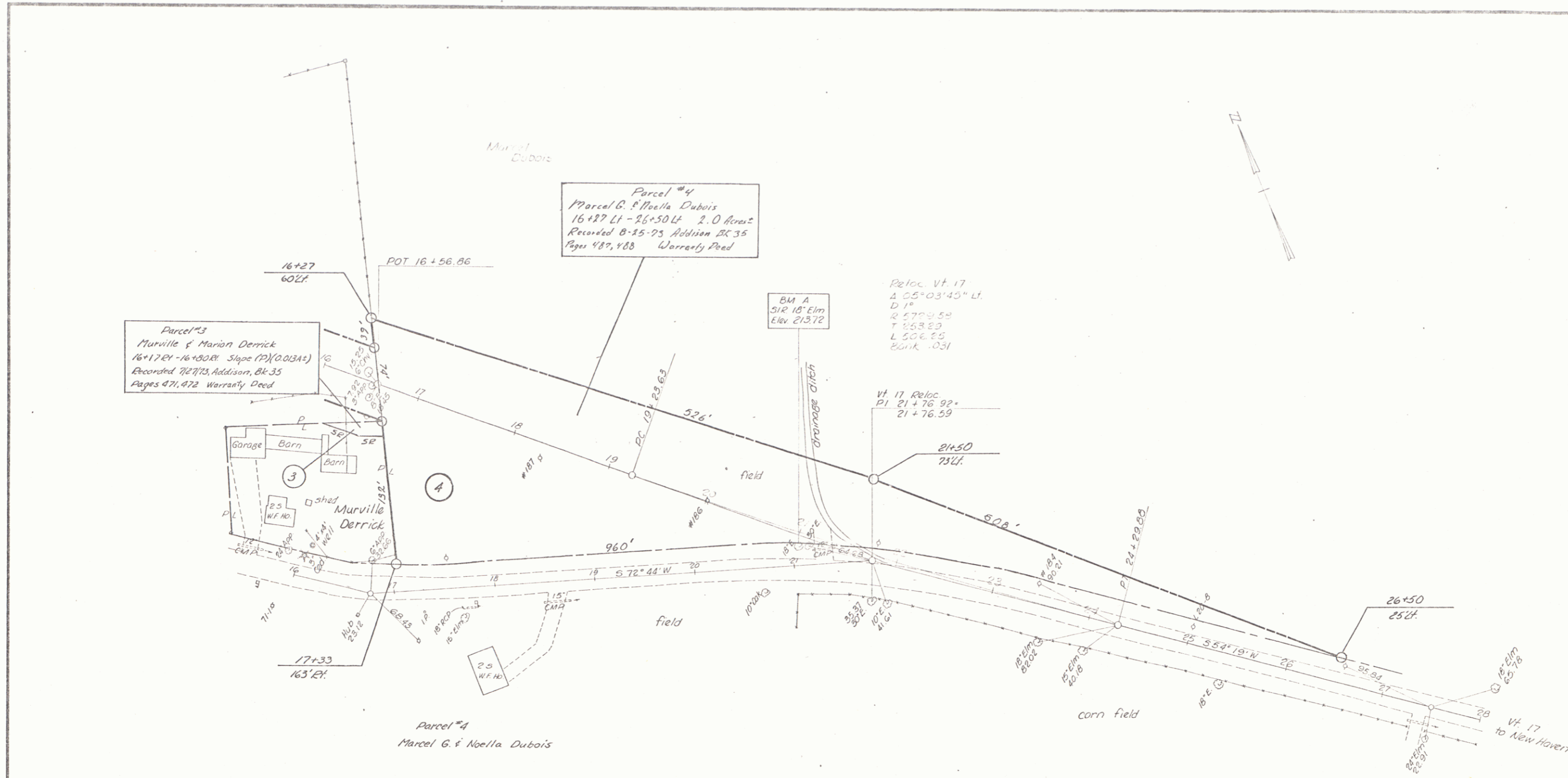

SURVEYED BY: FOLL DATE: 9-71
 DRAWN BY: DATE:
 TRACED BY: VORWICK DATE: 8-72

ADDISON
 PROJ. BP NO. 0159-7120
 SHEET 2 OF 2

D-7