

Route VT17
 Town: Addison
 Proj: MA 604-8.39
 Date: 01/01/1930
 P.n: 00R524

STA 26+00
 MP 7.962
 STA 53+22
 MP 2.437

DATE: 1/1/30
 BY: C. F. FARRIS
 PLAN
 NOTED
 CHECKED
 DATE: 1/1/30
 BY: C. F. FARRIS
 PROFILE
 NOTED
 CHECKED
 DATE: 1/1/30
 BY: C. F. FARRIS

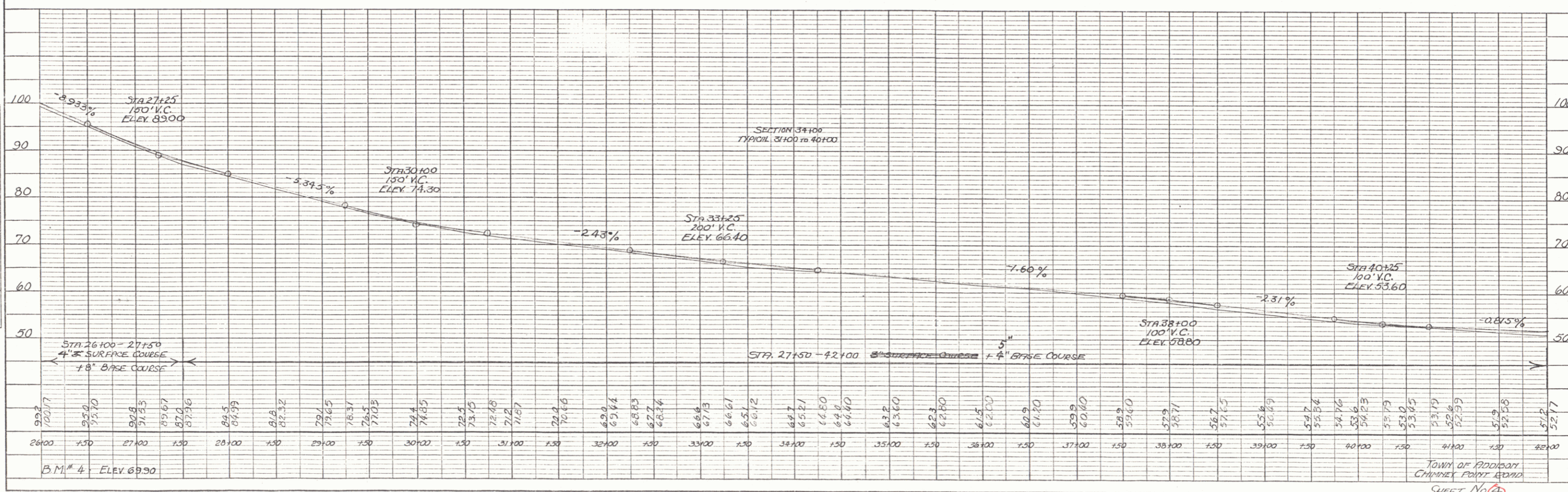
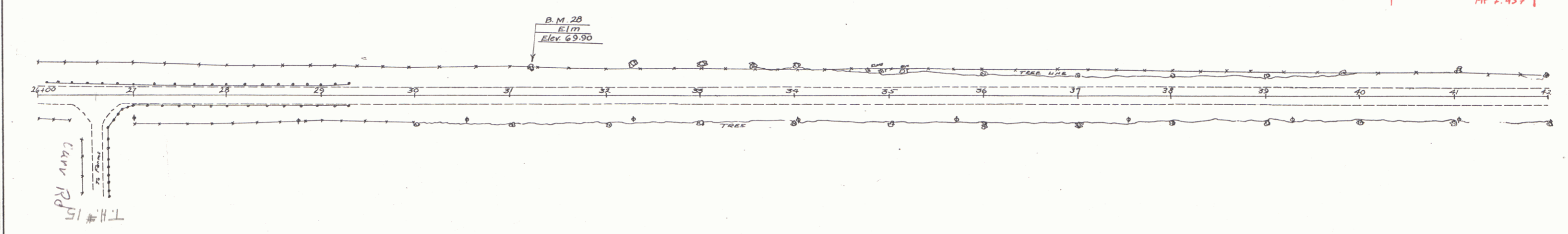

DATE: 1947
 BY: E. R. CHANCE
 CHECKED: E. R. CHANCE
 PLAN
 NOTED: ELEVATIONS
 NOTE BOOK NO. 100
 BY: OF WAY CHECKED

DATE: 1947
 BY: E. R. CHANCE
 CHECKED: E. R. CHANCE
 PROFILE
 NOTED: ELEVATIONS
 NOTE BOOK NO. 100
 BY: OF WAY CHECKED

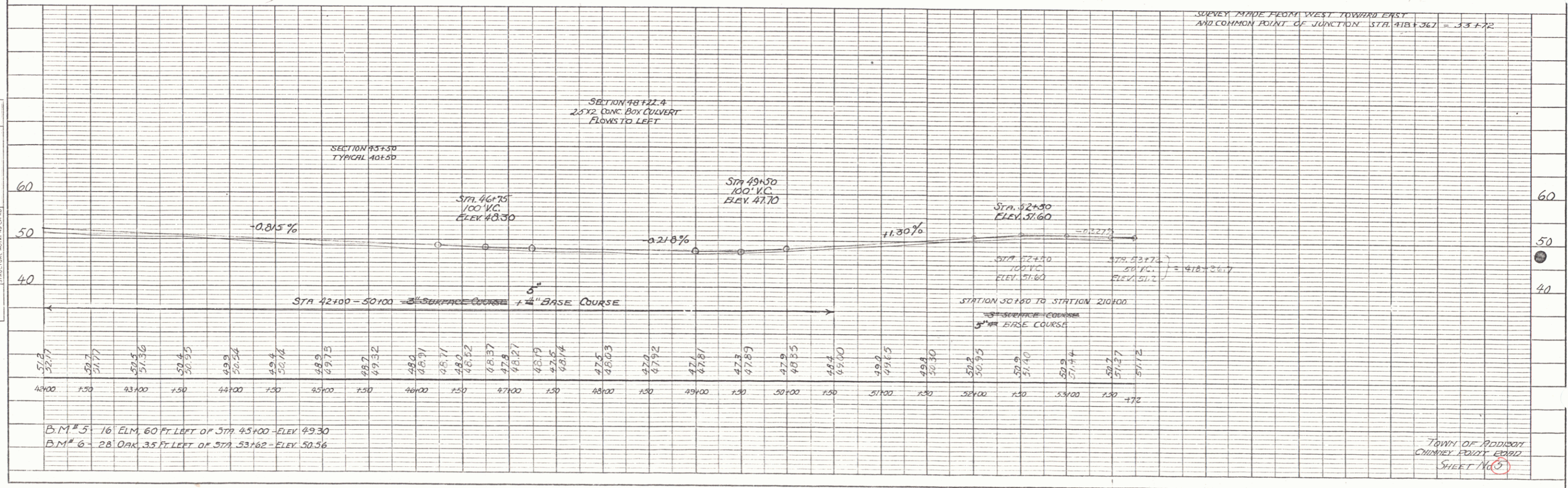
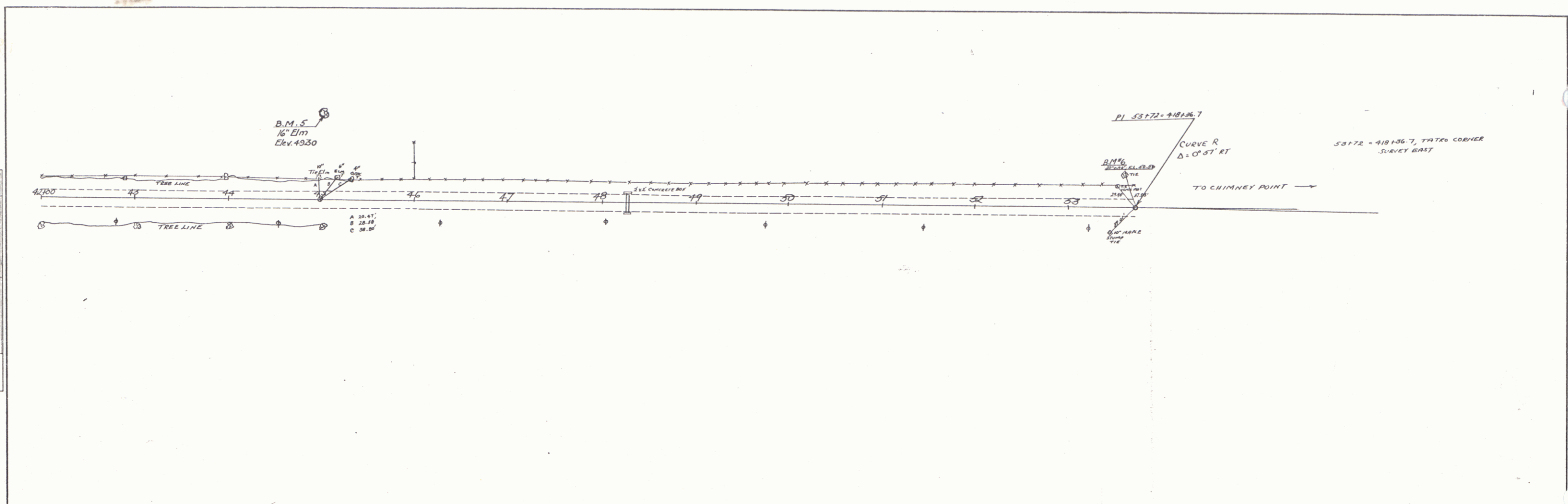

B.M. 5 - 16' ELM, 60 FT. LEFT OF STA. 45+00 - ELEV. 49.30
 B.M. 6 - 28' OAK, 35 FT. LEFT OF STA. 53+62 - ELEV. 50.56

SURVEY MADE FROM WEST TOWARD EAST
 AND COMMON POINT OF JUNCTION STA. 48+367 = 53+72

TOWNSHIP OF RODDISBORO
 CHIMNEY POINT ROAD
 SHEET No. 6