

PLAN
 PROJECT: St. Albans
 SHEET: 16 of 16
 DATE: 10/1/1941
 DRAWN BY: A. Beck
 CHECKED BY: A. Beck

PROFILE
 PROJECT: St. Albans
 SHEET: 16 of 16
 DATE: 10/1/1941
 DRAWN BY: A. Beck
 CHECKED BY: A. Beck

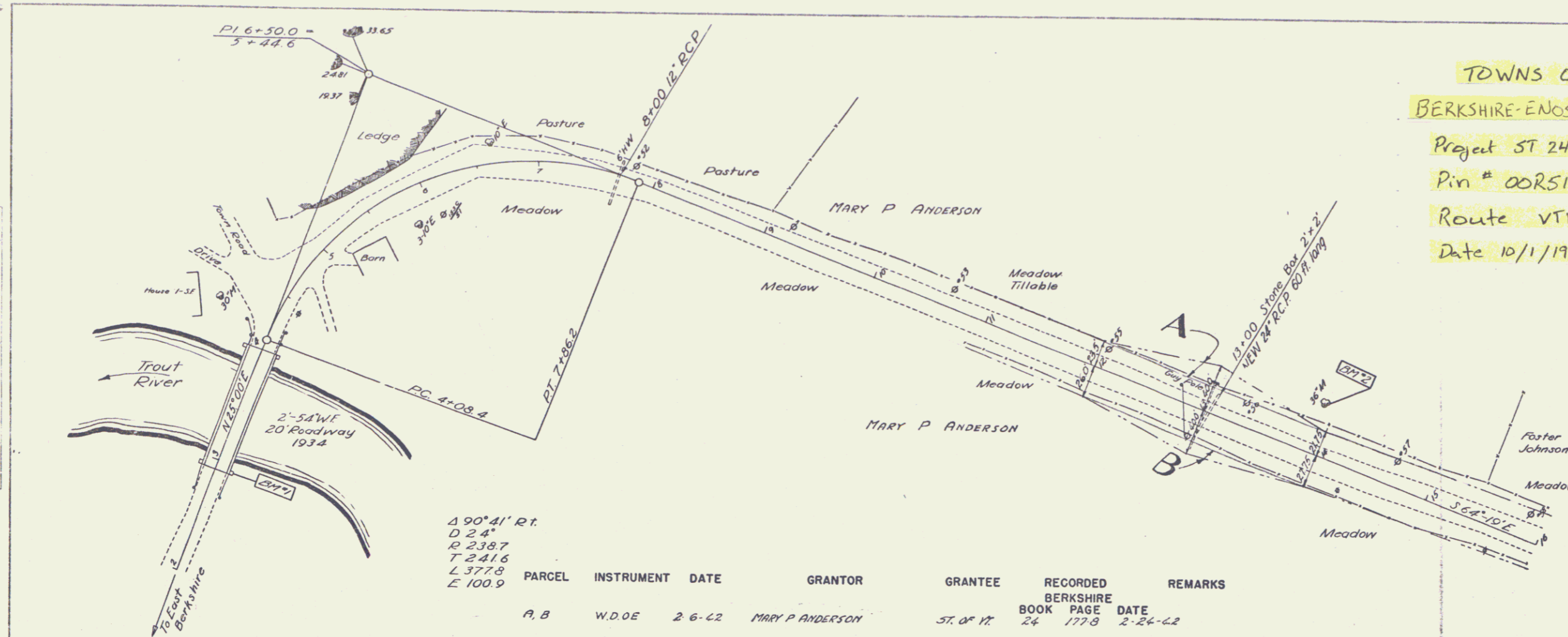

TOWNS OF
 BERKSHIRE-ENOSBURG
 Project ST 241L
 Pin # 00R517
 Route VT118
 Date 10/1/1941

Mile Points
 Berkshire: 0.670-0.000
 Enosburg: 0.750-0.416

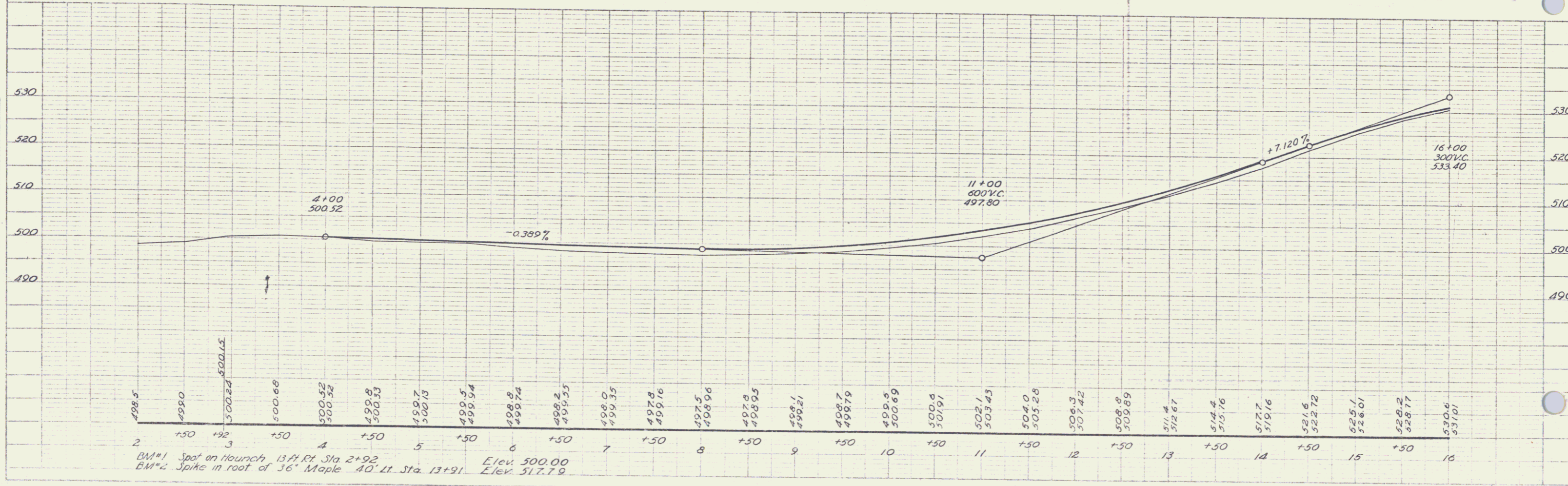

ST. 241L
 East Berkshire
 SHEET 16

PLAN
 DATE 12-16-41
 BY [Signature]
 CHECKED [Signature]
 TITLE [Signature]

BERKSHIRE
 STATE ENGINEERING
 100 N. BROAD ST.
 BERKSHIRE, MASS.

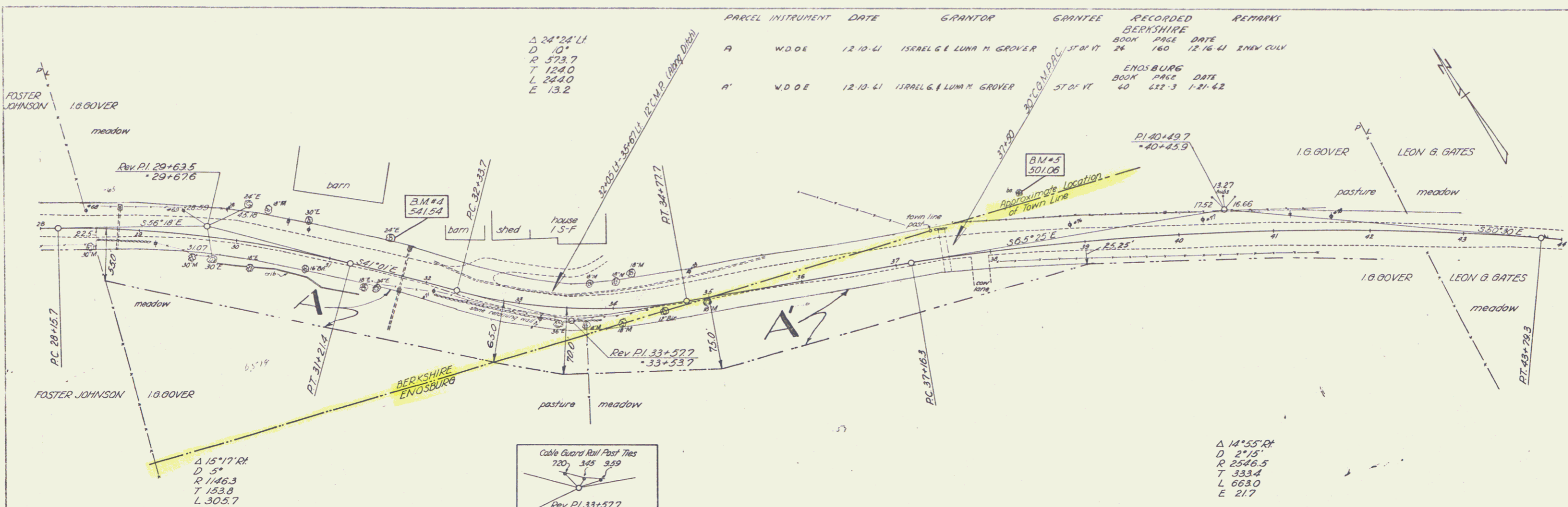

PARCEL	INSTRUMENT	DATE	GRANTOR	GRANTEE	RECORDED	REMARKS
A	W.D.E.	12-10-41	ISRAEL G. & LUNA M. GROVER	37' 8" VT	BERKSHIRE BOOK PAGE DATE 24 160 12-16-41	2' NAY CULV
A'	W.D.E.	12-10-41	ISRAEL G. & LUNA M. GROVER	37' 8" VT	ENOSBURG BOOK PAGE DATE 40 422-3 1-21-42	

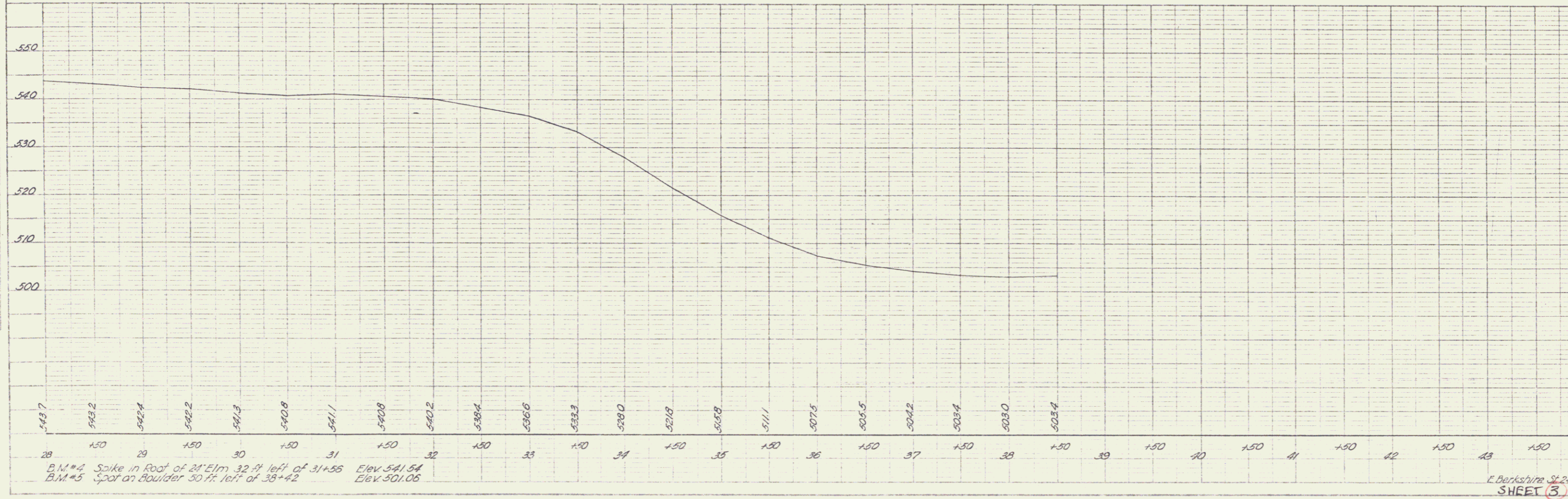
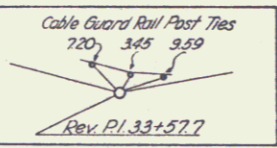

E. Berkshire St. 241.6
 SHEET 3

PLAN
 DRAWN BY: J. J. McLaughlin
 CHECKED BY: J. J. McLaughlin
 DATE: 10/1/54
 PROJECT: 42 EAST BERKSHIRE
 SHEET: 3A01

PROFILE
 DRAWN BY: J. J. McLaughlin
 CHECKED BY: J. J. McLaughlin
 DATE: 10/1/54
 PROJECT: 42 EAST BERKSHIRE
 SHEET: 3A01

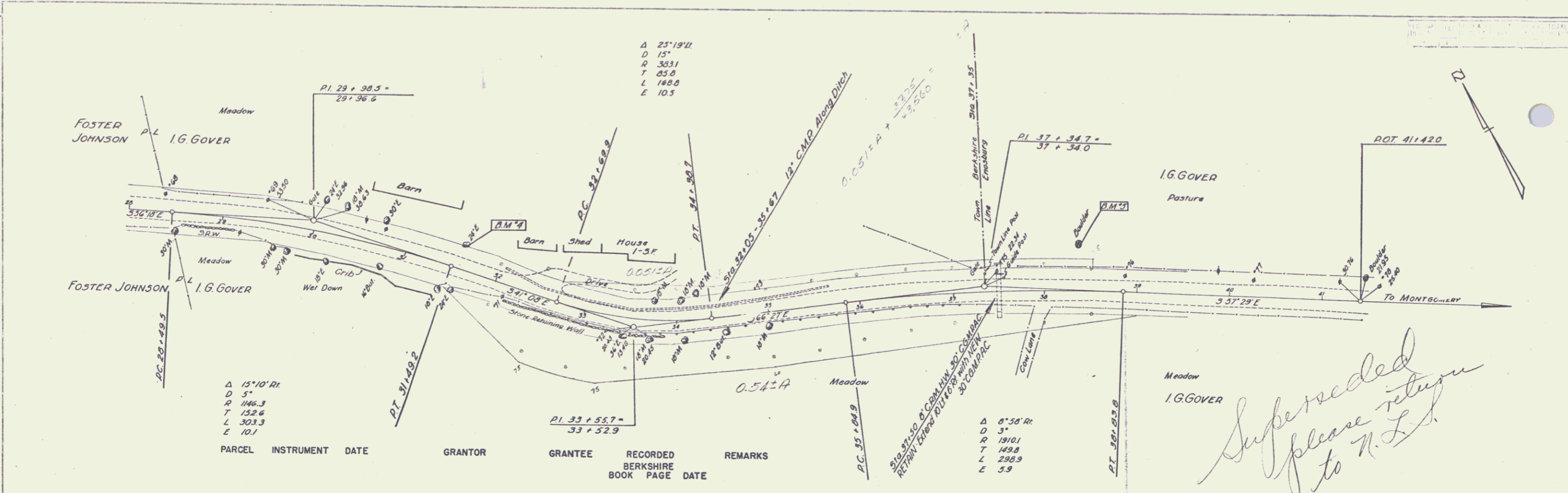

PARCEL	INSTRUMENT	DATE	GRANTOR	GRANTEE	RECORDED BERKSHIRE	REMARKS
					BOOK PAGE	DATE

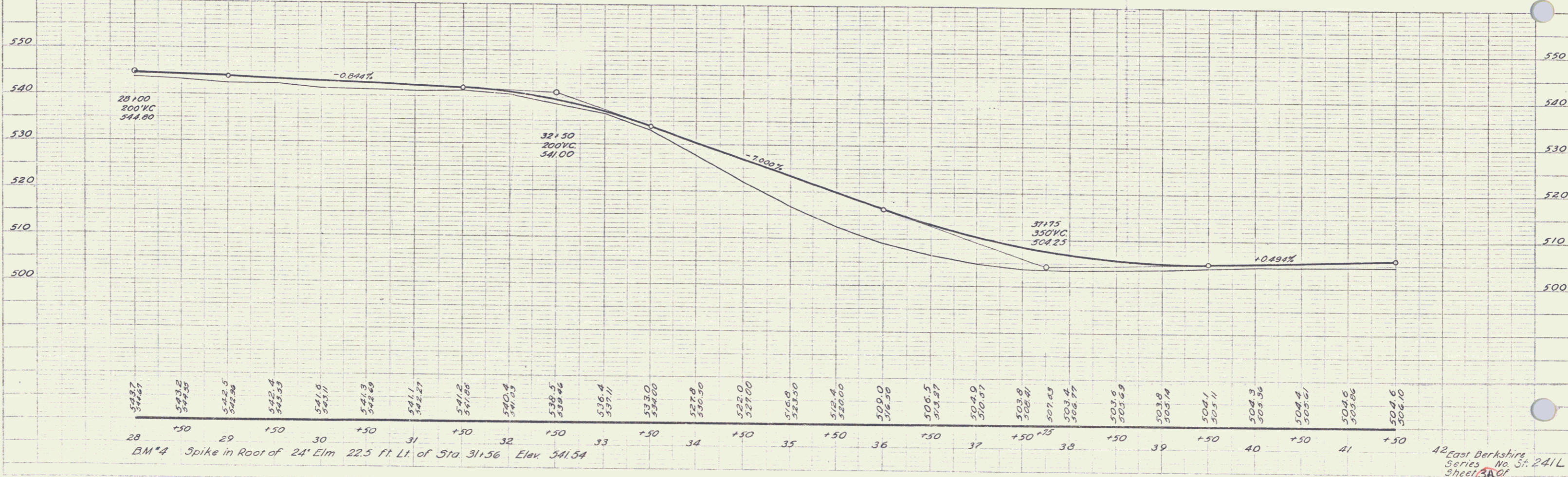

42 East Berkshire
 Series No. 3: 241L
 Sheet 3A01

EAST BERKSHIRE
 4

PLAN	DATE	BY	CHKD
NOTE BOOK	10/20/50	W.S.	W.S.
PROJECT	Highway		

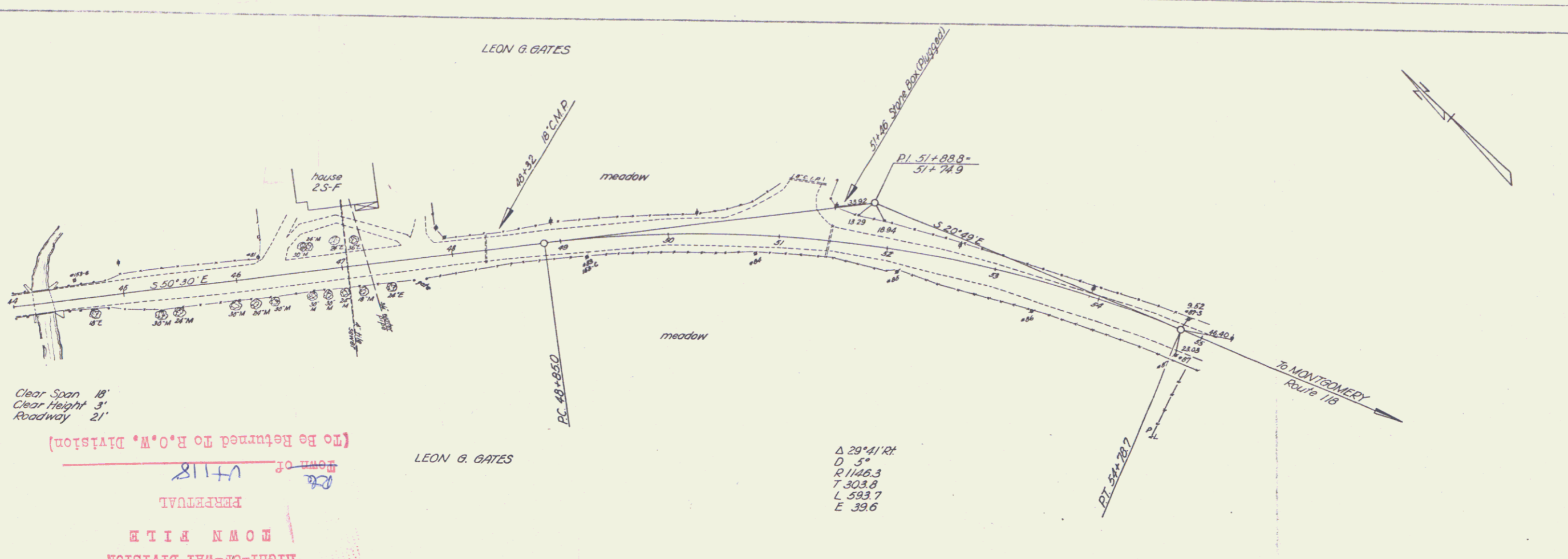

Clear Span 18'
 Clear Height 31'
 Roadway 21'

(To Be Returned To R.O.W. Division)
 Town of 4718
 PERPETUAL
 TOWN FILE
 HIGHWAY DIVISION

Δ 29°41'24"
 D 318.3
 R 146.3
 T 303.8
 L 593.7
 E 39.6

PROPOSED	BY	DATE
NOTED		
APPROVED		

PLATE 1-PLAN PROFILE & VERTICAL CURVES
 SHEET 4 OF 4

E. Berkshire St. 241 L
 SHEET 4

5