

PLAN
WESTER-MARTIN, INC. 10-58
145+00 TO 161+00

PROFILE
WESTER-MARTIN, INC. 10-58
145+00 TO 161+00

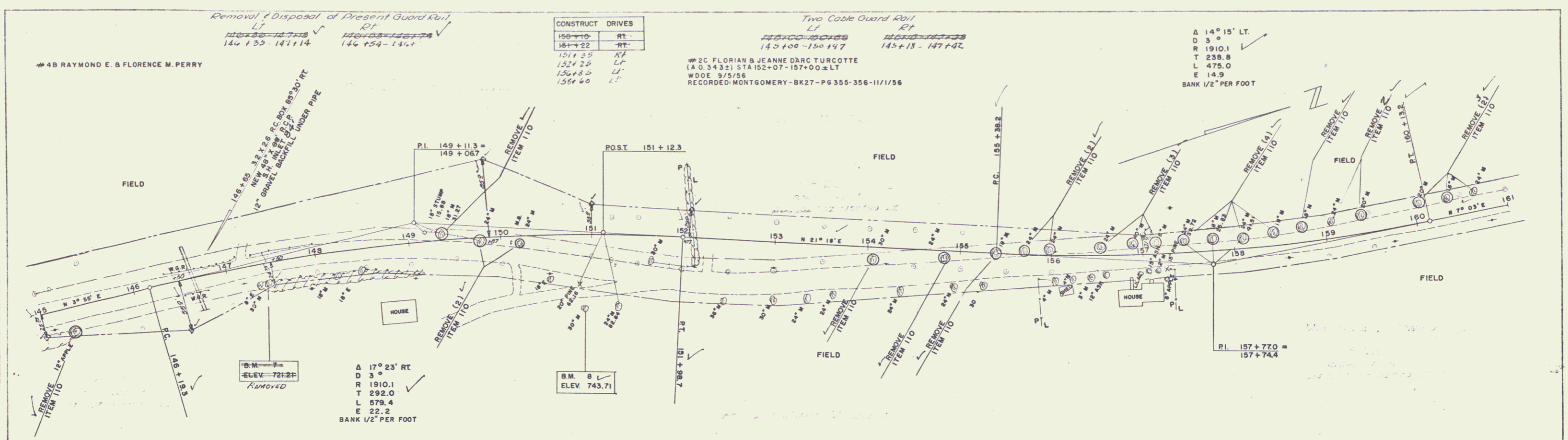

#4B RAYMOND E. & FLORENCE M. PERRY
#2C FLORIAN & JEANNE D'ARC TURCOTTE (A.O. 3432) STA 152+07-157+00± LT WDOE 9/5/56 RECORDED MONTGOMERY-BK27-PG 355-356-11/1/56
#6B JOSEPH C. & MARION M. LUMBRA (A.O. 0832) STA 145+00-147+50± RT WDOE 8/31/56 RECORDED MONTGOMERY-BK27-PG 343-9/8/56
G. H. BOSLEY
#8C WANDA M. GOWING SLOPE RIGHTS - STA 159+50-162+00± RT WDOE 9/5/56 RECORDED MONTGOMERY-BK27-PG 358/359-11/1/56

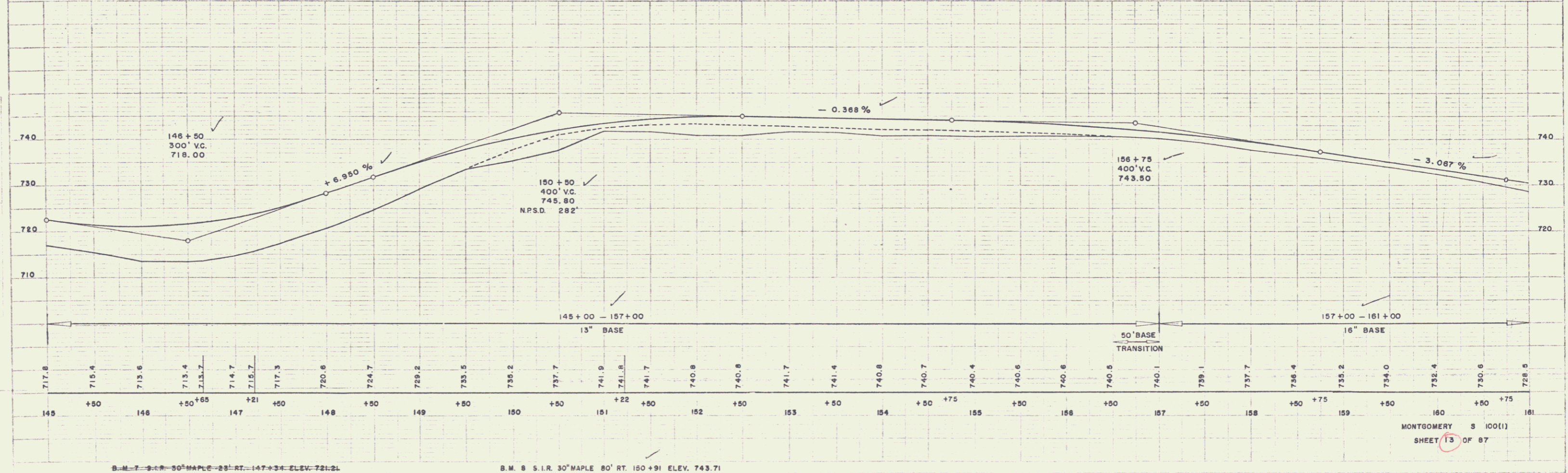

B.M. 7 S.C.R. 30" MAPLE 28' RT. 147+34 ELEV. 721.21

B.M. 8 S.I.R. 30" MAPLE 80' RT. 150+91 ELEV. 743.71

MONTGOMERY S 100(1)
SHEET 13 OF 87

5