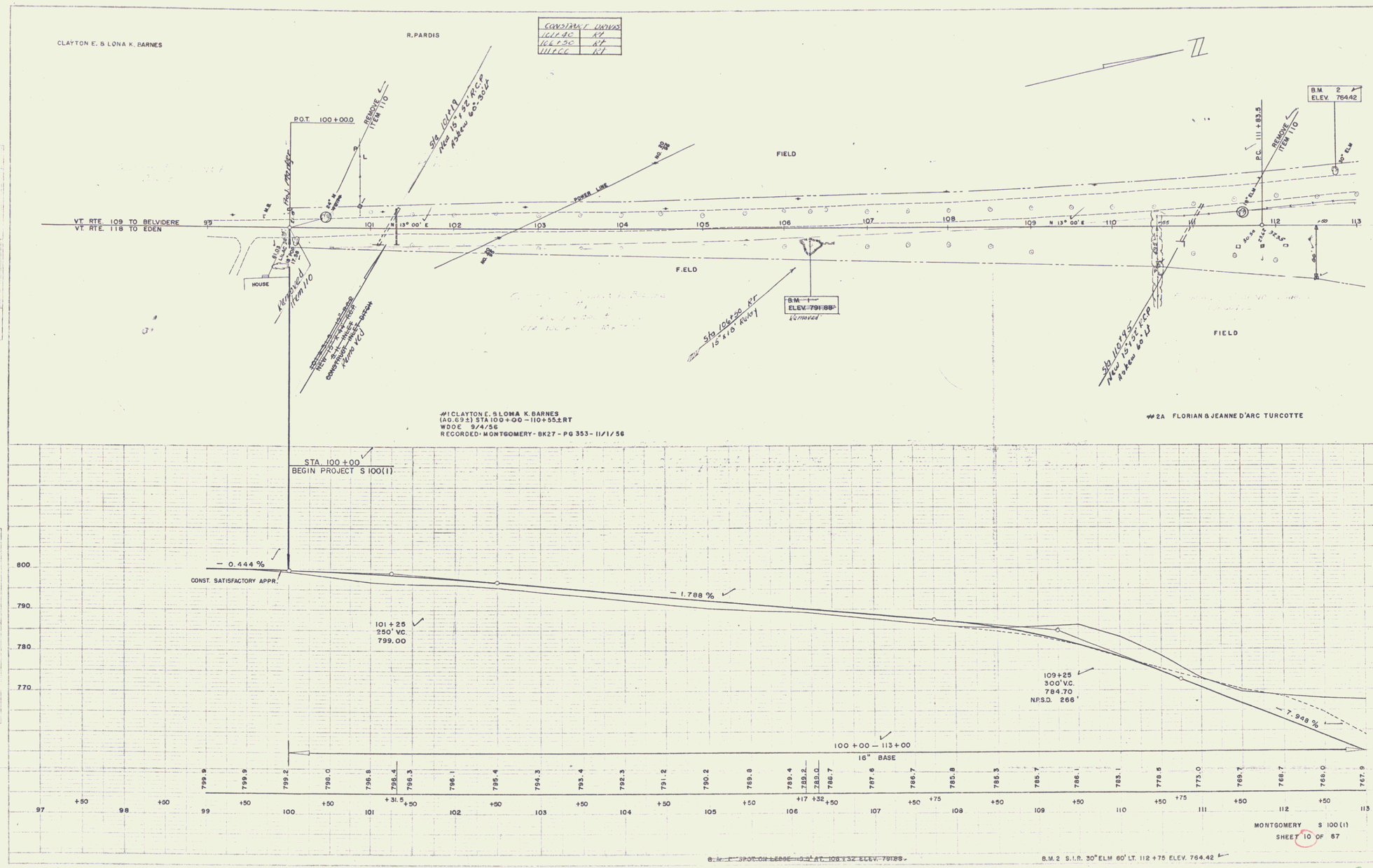
CLAYTON E. & LONA K. BARNES
R. PARDIS
CONSTRUCT DRIVES
101+40 RT
106+30 RT
111+00 RT
P.O.T. 100+00.0
REMOVE ITEM 110
Sta 101+19 New 15" x 32' RCP Install 60'-30' LT
FIELD
POWER LINE
VT. RTE. 109 TO BELVIDERE
VT. RTE. 118 TO EDEN
N 13° 00' E
HOUSE
Removed Item 110
Sta 106+30 RT 15" x 10' Culvert
B.M. 1 ELEV. 791.88 Removed
B.M. 2 ELEV. 764.42
P.C. 111+83.5
Sta 110+95 New 15" x 32' RCP Install 60' LT
#1 CLAYTON E. & LONA K. BARNES
(A0.69±) STA 100+00 – 110+55± RT
WDOE 9/4/56
RECORDED: MONTGOMERY - BK27 - PG 353 - 11/1/56
#2A FLORIAN & JEANNE D'ARC TURCOTTE
STA. 100+00
BEGIN PROJECT S 100(1)
– 0.444 %
CONST. SATISFACTORY APPR.
– 1.788 %
101+25
250' V.C.
799.00
109+25
300' V.C.
784.70
N.P.S.D. 266'
– 7.948 %
100+00 – 113+00
16" BASE
MONTGOMERY S 100(1)
SHEET 10 OF 67
B.M. 2 S.I.R. 30" ELM 60' LT. 112+75 ELEV. 764.42

2