

CONSTRUCT TURNOUT
 LT. 27+50
 524+20 ~ 527+25

DRILLING AND BLASTING OF
 SOLID ROCK SUBGRADE (MOD)
 LT. 28+00 ~ 527+25

UNCLASSIFIED CHANNEL EXCAVATION
 LT.
 528+90 ~ 530+35

Muck Excavation
 524+30 ~ 528+30
 531+20 ~ 532+30

CONSTRUCT DRIVE
 LT.
 527+00
 536+70

PARCEL
 GRANTOR:
 STATIONS:
 TAKING:
 REMAINDER:
 RIGHTS:
 TITLE TAKEN
 RECORDED

JAMES A. SODEN
 533+01 ~ 538+93
 D. 2 A 5
 310 A 5
 HOME
 COND.
 COUNTY CLERK'S OFFICE - ST ALBANS -
 BK 11 - PG 125-8 - 9/27/60

STATE OF VERMONT

STONE FILL FOR SLOPE PROTECTION
 LT.
 528+80 ~ 530+30

Δ 6°55' 11"
 D 1"
 R 57297"
 T 3465"
 L 6917"
 E 105"
 Remove Crown

FOR BOUNDARIES SEE DEED FROM C.H. & H.D.
 DOMINA DATED JUNE 30, 1937 - RECORDED: FRANK-
 LIN COUNTY CLERK'S OFFICE IN BK. 2, PG. 327 B
 528 OF COUNTY RECORDS OF DEEDS.

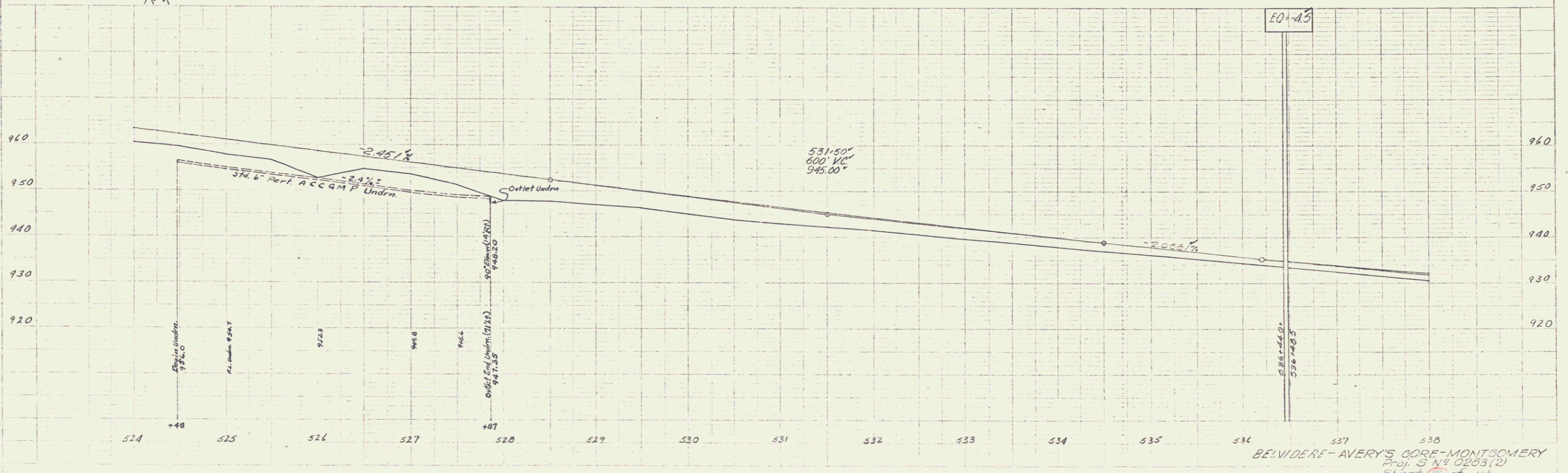
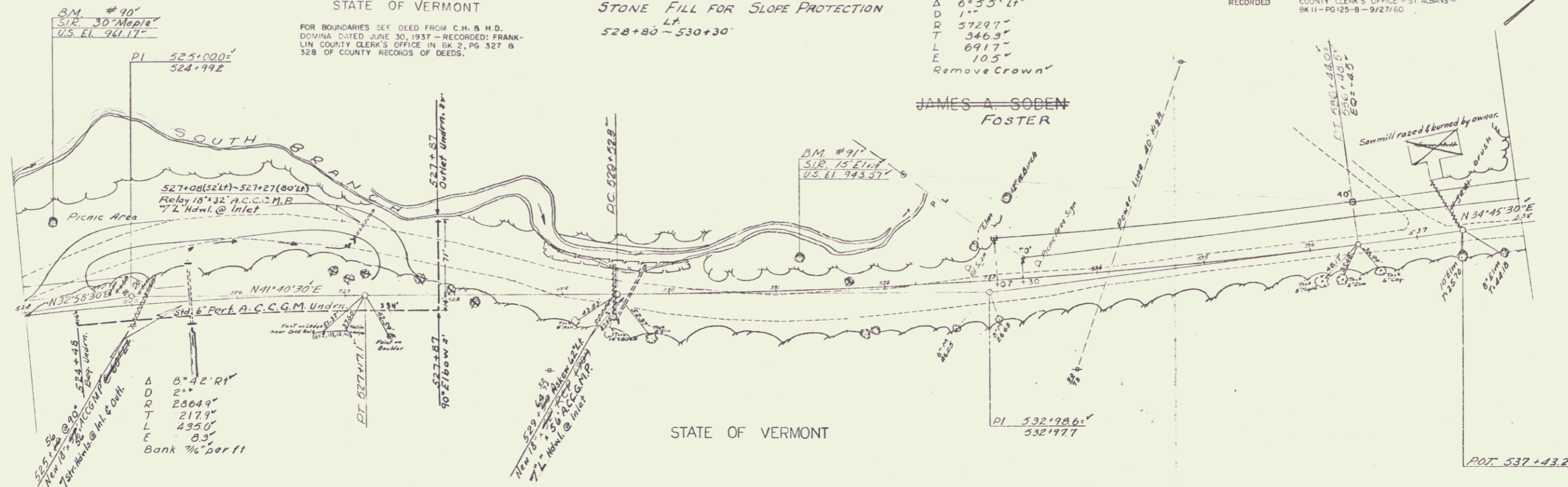

BELVIDERE - AVERY'S GORE - MONTGOMERY
 Proj. S N 9 0283(2)
 Sheet 12 of 110