

STATE OF VERMONT
DEPARTMENT OF HIGHWAYS

PROPOSED IMPROVEMENT

TOWN OF EDEN
COUNTY OF LAMOILLE
VERMONT ROUTE 118
EDEN-BELVIDERE CORNERS ROAD

BEGINNING AT THE INTERSECTION OF VERMONT ROUTE 100
APPROXIMATELY 2.9 MILES NORTHERLY OF THE HYDE PARK-EDEN
TOWN LINE AND EXTENDING NORTHWESTERLY 2.324 MILES
LENGTH OF ROADWAY 12273.0 FEET = 2.324 MILES
LENGTH OF PROJECT 12273.0 FEET = 2.324 MILES
LENGTH OF ROW PROJECT 27570 FEET = 5.258 MILES

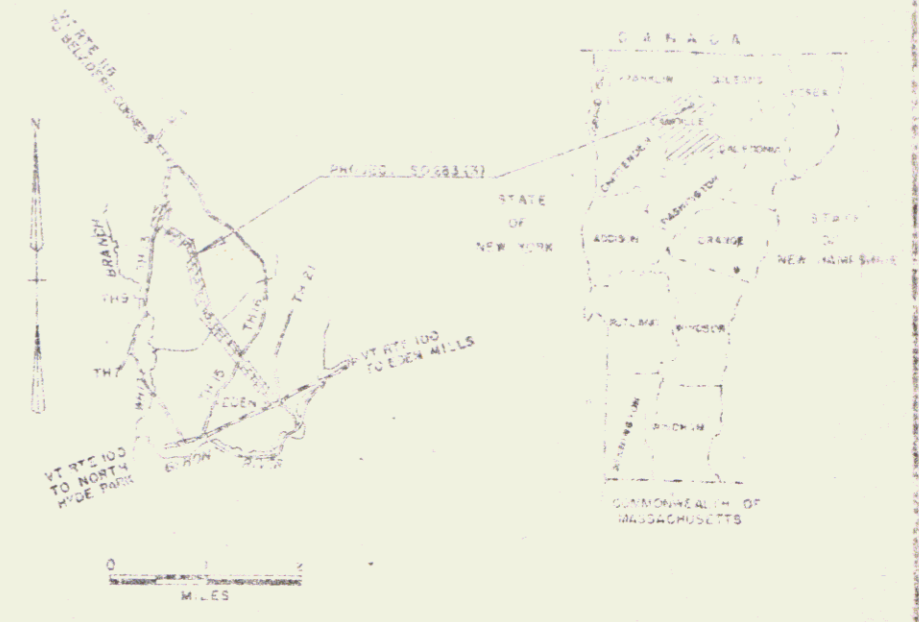

1970 ADT 313
1980 ADT 755
1990 DMU 80
D* 60%
T* 4%
V* 40 MPH

R.O.W PLANS

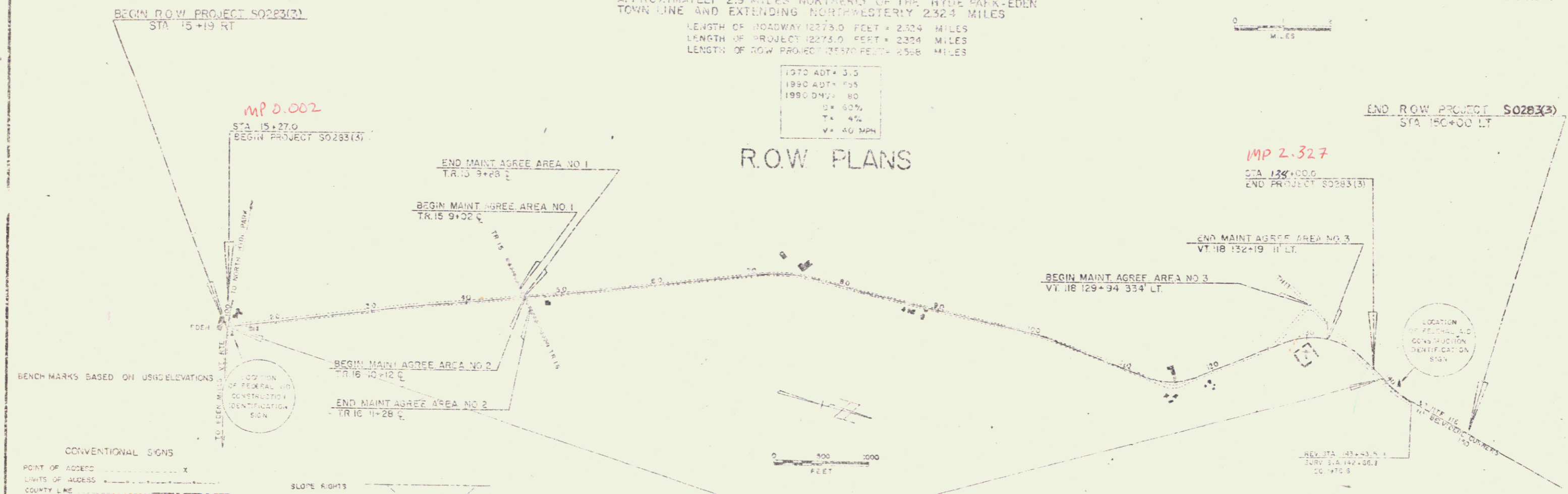

CONVENTIONAL SIGNS

POINT OF ADDRESS	X
LIMITS OF ADDRESS	---
COUNTY LINE	---
TOWN LINE	---
FENCE LINE	---
STONE WALL	---
UNFENCED PROPERTY	---
GUARD RAIL	---
TRAVELLED WAY	---
RAILROAD	---
RETAINING WALL	---
CENTER LINE	---
SURVEY LINE	---
DEBERT	---
DOD MILE	---
TROLLEY POLE	---
POWER POLE	---
TELEPHONE POLE	---
TRAIL	---
ICE	---
CONSTRUCTION IDENTIFICATION SIGN	---

SLOPE RIGHTS

GROUND ELEVATION	---
GRADE ELEVATION	---
CURVE DATA	---
DEFLECTION OF ANGLE	A
DEGREE OF CURVE	D
RADIUS OF CURVE	R
TANGENT DISTANCE	T
LENGTH OF CURVE	L
EXTERNAL DISTANCE	E
POINT OF INTERSECTION	PI
POINT OF CURVE	PC
POINT OF TANGENT	PT
POINT ON TANGENT	POB
POINT ON ALIGNMENT	POA

THESE RIGHT-OF-WAY PLANS ARE SUBMITTED TO SUCH ENGINEERING
OPINION AS MAY BE REQUIRED BY THE FEDERAL HIGHWAY ADMINISTRATION
OR THE CHIEF ENGINEER.
CONSTRUCTION IS TO BE CARRIED ON IN ACCORDANCE WITH
THESE PLANS AND THE STANDARD SPECIFICATIONS FOR HIGHWAY AND BRIDGE
CONSTRUCTION LATEST EDITION AS APPROVED BY THE FEDERAL HIGHWAY
ADMINISTRATION AND IN ACCORDANCE WITH ALL OTHER STATE
APPLICABLE LAWS AND REGULATIONS PERTAINING TO THE FEDERAL
PROVISIONS AND ARE INCORPORATED IN THESE PLANS.

APPROVED: _____ DATE: _____
BY: _____

DEPARTMENT OF TRANSPORTATION
FEDERAL HIGHWAY ADMINISTRATION

APPROVED: _____ DATE: _____
BY: _____

PROJECT S No. 0283(3)
SHEET 1 OF 21 SHEETS

Checked ML 2-12#/00

P.in# 00R506
Date 4/26/1976

STATE OF VERMONT
DEPARTMENT OF HIGHWAYS
RIGHT-OF-WAY PLANS
DETAIL SHEET
1 OF 6

TABLE OF PROJECT PROPERTY ACQUISITION

PARCEL NO.	GRANTOR	SHEET NO.	BEGINNING STATION	ENDING STATION	TAKING	S.F.M.	RIGHTS	TITLE TAKEN	DATE	TOWN OR CITY RECORDED	PK.	PG.	REMARKS
1A	JONES, ROBERT E. & ELEANOR R.	10	15+19 RT.	16+35 RT.	0.08 A ²			WD	1-5-73	EDEN	29	164	35' O.S.F. ²
B		10	15+35 RT. 15+18 RT.	19+59 RT. 19+52 RT.	0.26 A ²	3.16 A ²	ALL R.T. & I.						HIGHWAY EASEMENT
			17+80 RT. 18+50 RT. 19+40 RT.	19+55 RT.			DRIVE (T) SLOPE (T) 225 SF ² DRIVE (T)						
			TOTALS		0.34 A ²	3.16 A ²							
2A	DUDLEY, ETHEL M.	10	15+48 LT.	22+49 LT.	0.5 A ²			WD	1-12-73	EDEN	28	165	
B		10	15+41 RT. 15+62 LT.	22+45 LT. 22+49 LT.	0.4 A ²	2.4 A ²	ALL R.T. & I.						HIGHWAY EASEMENT
			21+50 LT.				DRAINAGE (P)						
			TOTALS		0.9 A ²	2.4 A ²							
3	WEST, RICHARD W, JR. & NANCY L.	10	19+41 RT.	19+56 RT.	N/A	N/A	ALL R.T. & I.	WD	4-30-73	EDEN	28	186	15' RIGHT OF WAY
4A	COLFS, ALBERT L. TRUSTEE	10,12	22+45 LT.	37+44 LT.	1.2 A ²			COND.	5-25-73	EDEN	28	201-207	
B		10,12	19+52 RT.	31+44 RT.	0.6 A ²								
C		10,12	19+56 RT.	37+67 RT.	1.7 A ²		ALL R.T. & I.						HIGHWAY EASEMENT
D		12	34+14 RT. 19+52 RT. 22+49 LT.	37+76 RT. 37+76 RT. 37+32 LT.	0.22 A ²	38.98 A ² 2349 A ²							
			TOTALS		3.72 A ²	27328 A ²							
5A	CENTRAL VERMONT PUBLIC SERVICE CORP.	12	31+37 RT.	34+29 RT.	0.16 A ²			COND.	5-25-73	EDEN	28	201-207	
B		12	31+32 RT. 31+44 RT.	34+43 LT. 34+14 RT.	0.18 A ²	0.86 A ² 0.85 A ²	ALL R.T. & I.						HIGHWAY EASEMENT
			TOTALS		0.34 A ²	0.85 A ²							

TABLE OF REVISIONS

REVISION NO.	SHEET NO.	DESCRIPTION OF REVISION	DATE	MADE BY	APPROVED BY
1	3, 5, 8, 13, 14	Parcel #8 Showed Abandoned As Owner And Address As Garage Also Added Parcel #40 Per CO #2420	7-27-72	KMD	
2	8, 15	Parcel #21 Revised Southerly P/L Per Change Order #2425	8/18/72	KMD	
3	5, 5, 12, 13	Parcel #3 Change In S.W. Corner From Address To Address Per Change Order #2442	11/12	240	T.M.
4	16	Parcel #21 Changed Top Per Change Order #2443	9-1-72	240	T.M.
5	8, 10, 19	Parcel #17 Earls, Revise Channel Rights Per Change Order #2450	2-15-72	240	T.M.
6	8, 13	Parcel #21 Young, Revise P/L And Drains Per Change Order #2457	9-15-72	240	T.M.
7	9, 21	Parcel #23 Marway Revise Const. Limits & Drains Per Change Order #2458	9-19-72	240	T.M.
8	0, 10	Parcel #21 Added Drives At Sta. 118+42 & 119+59 Remove Drive At Sta. 118+50 Also Added "Save 3 Trees" Or Layout Per L.O. #2449 (Parcel #21 Young)	9-21-72	KMD	
9	5, 15	Parcel #10 Ass. Added Drive At Sta. 53+29 Lt Per Change Order #2419	7-21-72	240	T.M.
10	4, 10	Parcel #1 Jones Eliminated Culvert At Sta. 16+00 Remove Ditch Limits Between & Left Of Stations 15+75-19+50 Per Change Order #2440	7-21-72	KMD	
11	4, 10, 12	Parcel #4 Coles Revised Construction Limits & Culverts Per CO #2441	9-21-72	KMD	
12	3, 7	Parcel #13 Change In P/L From Max. 5' Near To Max. 8' Along Ditch Per L.O. #2476	10-20-72	KMD	WILL

MADE BY: J.H.A. 11/1/72
CHECKED BY: N.S.S. DATE: 6-14-73

LEGEND:
 - - - - - PRESENT R.O.W.
 - - - - - TAKING WITHOUT ACCESS
 - - - - - TAKING WITH ACCESS
 - - - - - EASEMENT EASEMENT

LEGEND:
 SR - SLOPE RIGHTS
 P - PROPERTY LINE
 T - TOP OF CUT
 S - TOP OF SLOPE

APPROVED: Chas. W. [Signature]
 APPROVED: _____ DATE: _____

PROJECT: EDEN
 NO. 30291(3)
 SHEET 4 OF 6

STATE OF VERMONT
DEPARTMENT OF HIGHWAYS
RIGHT-OF-WAY PLANS
DETAIL SHEET
2 OF 6

TABLE OF PROJECT PROPERTY ACQUISITION

PARCEL NO.	GRANTOR	SHEET NO.	BEGINNING STATION	ENDING STATION	TAKING	REM.	RIGHTS	TITLE TAKE	DATE	TOWN OR CITY RECORDED	BK.	PG.	REMARKS
6A	ELDRED, DENNIS E. & AVIS M	12	37+32 LT.	43+63 LT.	0.4 A±			OPTION	7-25-74	EDEN	28	198	
								Release	4-9-76	EDEN	29	388	
								WD	2-1-79	EDEN	31	145	HIGHWAY EASEMENT
B		12	37+44 LT. 37+32 LT. 39+25 LT. 41+33 LT.	43+73 LT. 43+53 LT.	0.35 A± 5.65 A±		ALL R.T.B.I. DRIVE (T) DRIVE (T) DRAINAGE (P)						TRAILER-PERSONAL PROPERTY OF MR & MRS HERBERT J. BARUP
				TOTALS	0.75 A±	5.65 A±							
7A	PEPIN, RONALD L. & JEAN M	12,13	37+67 RT.	46+48 RT.	0.52 A±			WD	2-9-73	EDEN	28	171	
B		12,13	37+55 RT.	46+38 RT.	0.54 A±		ALL R.T.B.I.						HIGHWAY EASEMENT
C		13	46+44 RT. 37+76 RT. 39+80 RT. 42+34 RT. 44+06 RT.	46+73 RT. 46+48 RT.	0.06 A± 8.38 A±		ALL R.T.B.I. DRIVE (T) DITCH (P) DITCH (P)						TRIG EASEMENT (2525 SF±)
				TOTALS	1.12 A±	8.38 A±							
8A	ANDRESS, HARLAN & MILDRED	12,13	43+53 LT.	45+96 LT.	0.15 A±			WD	2-6-73	EDEN	28	152	
B		12,13	43+63 LT.	46+30 LT.	0.16 A±		ALL R.T.B.I.						HIGHWAY EASEMENT
C		13	45+74 LT. 43+53 LT. 44+06 LT.	46+20 LT. 45+74 LT.	0.04 A± 0.4 A±		ALL R.T.B.I. DRAINAGE (P)						TRIG EASEMENT (1650 SF±)
D		13	45+71 LT.	46+44 RT.	N/A	N/A	ALL R.T.B.I.						WATER PIPE LINE
				TOTALS	0.35 A±	0.4 A±							
9	GOVE, WILLARD L. & AUDREY M.	13	45+71 LT.	46+44 RT.	N/A	N/A	ALL R.T.B.I.	WD	3-28-73	EDEN	28	180	WATER PIPE LINE
10A	HESS, LAWRENCE T. & HELEN C.	13	46+26 LT.	55+84 LT.	1.0 A±	59.46 A±		WD	7-12-73	EDEN	28	197	
B		13	46+20 LT.	54+90 LT.	0.5 A±		ALL R.T.B.I.						HIGHWAY EASEMENT
C		13	45+59 LT.	46+49 LT.	0.04 A±		ALL R.T.B.I.						TRIG EASEMENT (1900 SF±)
		15	64+27 LT.										2 1/2" PLASTIC WATERLINE TO FOND THRU EXISTING CULVERT OWNER TO PROVIDE SLEEVE, STATE TO INSTALL.
				TOTALS	1.54 A±	59.46 A±							

TABLE OF REVISIONS

REVISION NO.	SHEET NO.	DESCRIPTION OF REVISION	DATE	MADE BY	APPROVED BY
13	6,13	Parcel #4 Removed Town of Eden - Lessor and the word "Lessee" from Plans Per Change Order #2477	10-20-72	KMD	W.R.M.
14	5,13	Parcel #10 Hess, Remove Drive (T) @ 59+29 from Plans Per Change Order #2980	10-27-72	W.B.	W.R.M.
15	6,13	Parcel #11 Union #338 UCLFC Revise Slope Rights Per Change Order #2481	10-27-72	W.B.	W.R.M.
16	3,13	Added Parcels #21, 25, & 26 Utilities Per CO #2488	11/3/72	KMD	T.R.M.
17	5	Parcel #10C Revised Water Line Sta. from 64+25 Lt. to 64+27 Lt. Also Revised Note in Remarks for CO #2925	12-5-72	KD	T.R.M.
18	6,13	Parcel #13 Property transco from Roloff to Mainello Per Change Order #2530	12-14-72	W.B.	T.R.M.
19	9,21	Parcel #23 Morway Relocate Drainage From Sta. 140+27 To Sta. 142+68 Per Change Order #2542	1-9-73	W.B.	T.R.M.
20	8	Parcel #19 DEarle Revise Beginning Sta. From 113+65 Pt. To 119+84 Pt. Per Change Order #2690	9-11-73	W.B.	T.R.M.
21		See Sheet #9			

MADE BY: T.L.C. DATE: 4-23-73
CHECKED BY: N.B.B. DATE: 4-14-73

PRESENT R.O.W.
--- TAKING WITH OUT ACCESS
--- TAKING WITHOUT ACCESS ALONG EXISTING LINES
--- TAKING WITH ACCESS
--- PERMANENT EASEMENT

LEGEND
--- SR --- SLOPE RIGHTS
--- P --- PROPERTY LINE
--- Δ --- TOP OF CUT
--- ○ --- TOP OF SLOPE

APPROVED: *Thomas P. Mont* DATE: 2-26-73
CHIEF OF PLANS & TITLES
APPROVED: _____ DATE: _____
APPROVED: _____ DATE: _____

PROJECT: EDEN
NO. S.0283(2)
SHEET 5 OF 21

Sheet 14 of 23 Sheets

3

STATE OF VERMONT
DEPARTMENT OF HIGHWAYS
RIGHT-OF-WAY PLANS
DETAIL SHEET
3 OF 6

TABLE OF PROJECT PROPERTY ACQUISITION

PARCEL NO.	GRANTOR	SHEET NO.	BEGINNING STATION	ENDING STATION	TAKING	REM	RIGHTS	TITLE TAKEN	DATE	TOWN OR CITY RECORDED	BK.	PG.	REMARKS	
11A	LOCAL UNION NO 33R OF UNITED CEMENT, LIME & GYPSUM WORKERS	13	46+67 RT.	54+01 RT.	0.3 A±			WD	2-26-73	EDEN	28	172		
B		13	46+30 LT.	54+47 RT.	0.45 A±		ALL R.T.B.I.						HIGHWAY EASEMENT	
C		13	46+38 RT. 46+99 RT. 48+60 RT. 48+75 RT.	46+99 RT. 53+61 RT. 53+00 RT.	0.07 A± 2.78 A±		ALL R.T.B.I. SLOPE (T) 3,850 SF± DRIVE (T)						TRG EASEMENT (2875 SF±)	
				TOTALS	0.82 A±	2.78 A±								
12A	TOWN OF EDEN - LESSOR HENSLEY, JOHN T. & LINDA L. - LESSEES	13	53+61 RT.	54+53 RT.	0.03 A±	14.96 A±		COND.	5-25-73	EDEN	28	201-207	1500 SF±	
B		13	54+01 RT.	54+50 RT.	0.01 A±	0.04 A±	ALL R.T.B.I.						HIGHWAY EASEMENT (625 SF±)	
13A	TOWN OF EDEN - LESSOR FRANCES R. MAINELLO - LESSEE	13	54+50 RT.	55+13 RT.	0.03 A±			COND.	5-25-73	EDEN	28	201-207	1250 SF±	
B		13	54+47 RT.	55+15 RT.	0.04 A±		ALL R.T.B.I.						HIGHWAY EASEMENT (1650 SF±)	
C		13,15	58+25 RT.	73+67 RT.	1.56 A±									
D		13,15	58+30 RT. 54+53 RT.	73+29 RT. 73+67 RT.	0.86 A± 2.49 A±	43.51 A± 43.51 A±	ALL R.T.B.I.							HIGHWAY EASEMENT
14A	STATE OF VERMONT	13	55+12 RT.	58+30 RT.	0.18 A±			QCD	1-24-73	EDEN	27	114		
B		13	55+13 RT. 55+12 RT. 55+30 RT.	58+33 RT. 58+25 RT.	0.18 A±	1.14 A±	ALL R.T.B.I. DRIVE (T)							HIGHWAY EASEMENT
			TOTALS	0.36 A±	1.14 A±									
15A	TOWN OF EDEN - LESSOR DEUSO, KENNETH I. & MURIEL L. - LESSEES	13,15	54+90 LT.	72+96 LT.	1.9 A±			COND.	5-25-73	EDEN	28	201-207		
B		13,15	54+47 RT. 55+84 LT. 69+00 LT.	73+12 LT. 72+68 LT.	1.05 A±	12.05 A±	ALL R.T.B.I. DRAINAGE (P)							HIGHWAY EASEMENT
				TOTALS	2.95 A±	12.05 A±								

TABLE OF REVISIONS

REVISION NO.	SHEET NO.	DESCRIPTION OF REVISION	DATE	MADE BY	APPROVED BY

MADE BY A.T.R. DATE 4-14-72
CHECKED BY N.S.B. DATE 4-14-72

PRESENT R.O.W.
--- TAKING WITHOUT ACCESS
--- TAKING WITHOUT ACCESS AT OPEN FINISH LINE
--- TAKING WITH ACCESS
(P) PERMANENT EASEMENT
(T) TEMPORARY EASEMENT

LEGEND
SR SLOPE RIGHTS
P PROPERTY LINE
Δ TOP OF CUT
○ TOE OF SLOPE

APPROVED [Signature] DATE 4-26-72
CHIEF OF PLANS & TITLES
APPROVED _____ DATE _____
R.T.W. DIRECTOR

PROJECT EDEN
NO. S.0283 (3)
SHEET 5 OF 31

STATE OF VERMONT
DEPARTMENT OF HIGHWAYS
RIGHT-OF-WAY PLANS
DETAIL SHEET
5 OF 6

TABLE OF PROJECT PROPERTY ACQUISITION

PARCEL NO.	GRANTOR	SHEET NO.	BEGINNING STATION	ENDING STATION	TAKING	REM	RIGHTS	TITLE TAKEN	DATE	TOWN OR C.TY RECORDED	BK	PG	REMARKS
19A	EARLE, ERNEST L. & EVELYN D.	17-19	98+26 LT.	127+14 LT.	2.7 A±			COND.	5-25-73	EDEN	28	201-207	
B		17-19	98+19 R.	128+01 LT.	2.4 A±		ALL R.T.&I.						HIGHWAY EASEMENT
C		18	112+18 RT.	114+41 RT.	0.09 A±								4075 SF±
D		18, 19, 21	119+84 RT.	142+30 RT.	4.0 A±								
E		19, 21	130+87 LT.	142+90 RT.	1.3 A±		ALL R.T.&I.						HIGHWAY EASEMENT
F		19, 21	134+58 LT.	138+14 LT.	0.2 A±								
G		18	114+53 RT. 98+78 LT. 112+22 RT. 116+40 LT. 98+78 LT. 103+00 LT. 115+40 LT. 115+62 LT. 116+20 RT. 117+40 LT. 118+25 LT. 119+87 LT. 121+82 LT. 122+63 RT. 130+40 RT. 132+07 RT. 132+10 LT. 134+40 LT. 135+00 LT. 116+50 RT.	114+87 LT. 138+14 LT. 142+90 RT. 116+60 LT. 99+05 LT. 104+50 LT. 116+47 LT. 116+93 RT. 118+15 LT. 118+25 LT. 119+87 LT. 122+42 LT. 123+21 RT. 132+40 RT. 132+50 LT. 132+50 LT. 136+00 LT. 116+50 RT.	N/A 1692 A± 6811 A±	N/A N/A SLOPE (T) 25'± DRIVE (T) ENTRY FOR CONST (T) DRIVE (T) EASEMENT TO REMOVE (T) 1005 A± SLOPE (T) 450 SF± SLOPE (T) 250 SF± DRAINAGE (P) DRAINAGE (P) CHANNEL (P) 005 A± CHANNEL (P) 005 A± DRIVE (T) DITCH (P) DITCH (P) DRIVE (T) SLOPE (T) 175 SF± DRIVE (T)						WATER PIPE LINE 225 A± NOT INCLUDED IN REMANDER-NOT AFFECTED BY PROJECT BARN (2350 SF±) 2275 SF± 2275 SF±	
					TOTALS	10.69 A±	237.31 A±						
20	EARLE, ERNEST J. & ANNETTE M.	18	114+41 RT. 115+40 RT.	116+20 RT.	0.1 A±	0.9 A±	ALL R.T.&I. DRIVE (T)	WD	4-30-73	EDEN	28	184	HIGHWAY EASEMENT
21 A	YOUNG, WILFRED W. JR. & LINDA G.	18	116+85 RT.	119+86 RT.	0.05 A±			WD	3-28-73	EDEN	28	179	2025 SF±
B		18	116+64 RT. 116+85 RT. 116+85 RT. 118+25 RT. 118+42 RT. 119+23 RT. 119+59 RT.	119+89 RT. 119+84 RT. 117+65 RT. 120+12 RT.	0.2 A±	0.61 A±	ALL R.T.&I. SLOPE (T) 175 SF± DITCH (P) DRIVE (T) SLOPE (T) 250 SF± DRIVE (T)						HIGHWAY EASEMENT
					TOTALS	0.25 A±	0.61 A±						

TABLE OF REVISIONS

REVISION NO.	SHEET NO.	DESCRIPTION OF REVISION	DATE	MADE BY	APPROVED BY

MADE BY: LLR DATE: 5-14-73
CHECKED BY: NBB DATE: 5-17-73

----- PRESENT R.O.W.
--- TAKING WITHOUT ACCESS
--- TAKING WITHOUT ACCESS, ALUM. FRONT, REEL, LINE
--- TAKING WITH ACCESS
(P) PERMANENT EASEMENT
(T) TEMPORARY EASEMENT

LEGEND
SR-----SR----- SLOPE RIGHTS
P-----P----- PROPERTY LINE
--- TOP OF CUT
O-----O----- TOP OF SLOPE

APPROVED: Thomas P. Mayo DATE: 4-26-73
CHIEF OF PLANS/TITLES
APPROVED: _____ DATE: _____
APPROVED: _____ DATE: _____

PROJECT: EDEN
NO. S0283(3)
SHEET 8 OF 21

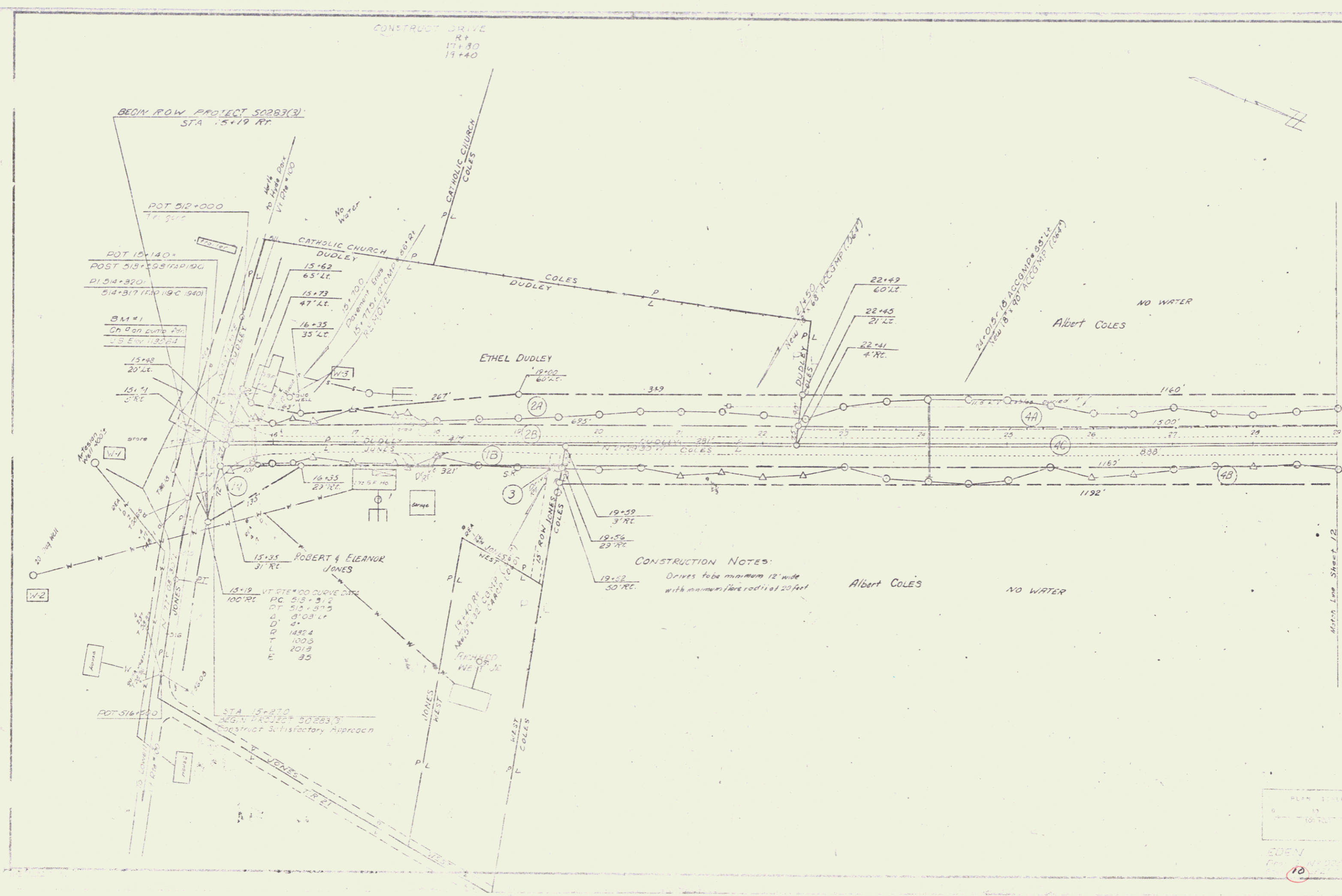

BEGIN ROW PROJECT 50283(3)
STA 15+19 RT

CONSTRUCT DRIVE
RT
17+30
19+40

POT 512+000
17.51
POT 15+140+
POST 515+50 STRIPING
PI 514+320
514+317 (F&D) (C 1940)

BM #1
On Bonanza Farm
U.S. Elev. 125.61

CATHOLIC CHURCH
DUDLEY
15+62
65' Lt.
15+73
47' Lt.
16+35
35' Lt.

ETHEL DUDLEY
18+00
60' Lt.

ROBERT & ELEANOR
JONES
15+19 VT RTE 100 CURVE DATA
PC 513+91.2
PT 513+87.5
D 31'08" LF
D 21'
L 1482.4
T 100.3
L 201.9
E 35

CONSTRUCTION NOTES:
Drives to be minimum 12' wide
with maximum back rod of 20 feet

POT 516+220
STA 15+270
BEGIN PROJECT 50283(3)
Construct Satisfactory Approach

22+49
60' Lt.
22+45
21' Lt.
22+41
4' Rt.

Albert COLES

NO WATER

Albert COLES

NO WATER

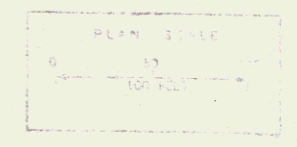

EDEN
10

MAINT. LINE Street 1/2

80

PLAN
 IN THE ATTACHED
 MAP BEING
 AT THE MAIN LOCATION

PI FILE
 COUNTY OF
 STATE OF VERMONT
 PROJECT NO. 1111
 SHEET NO. 12

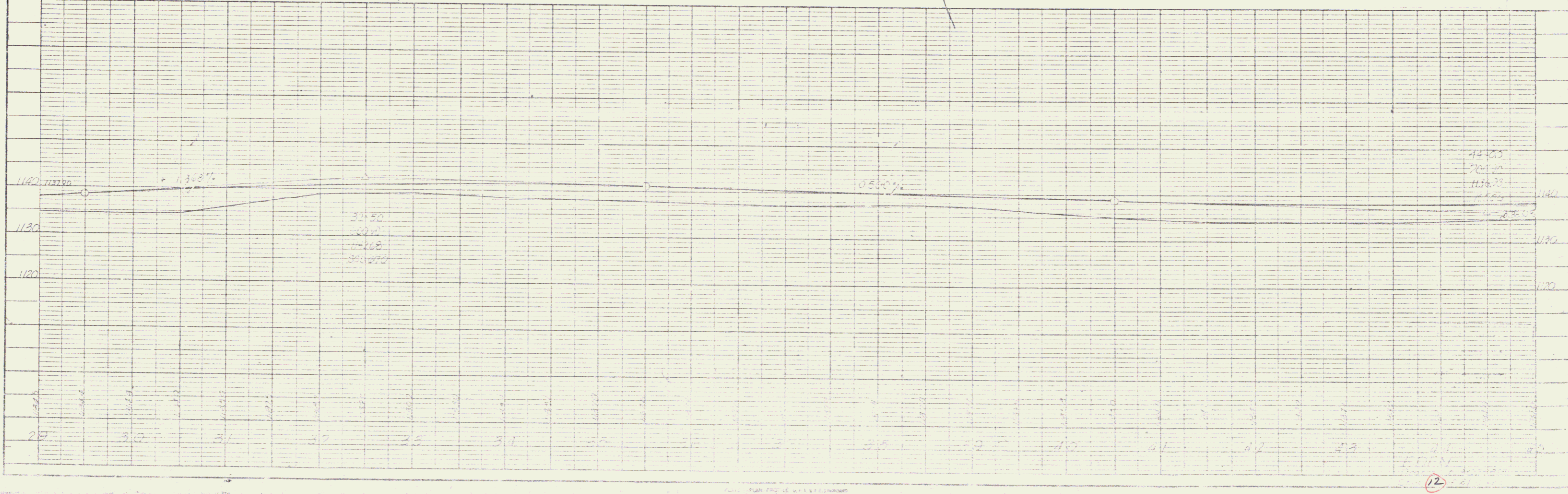
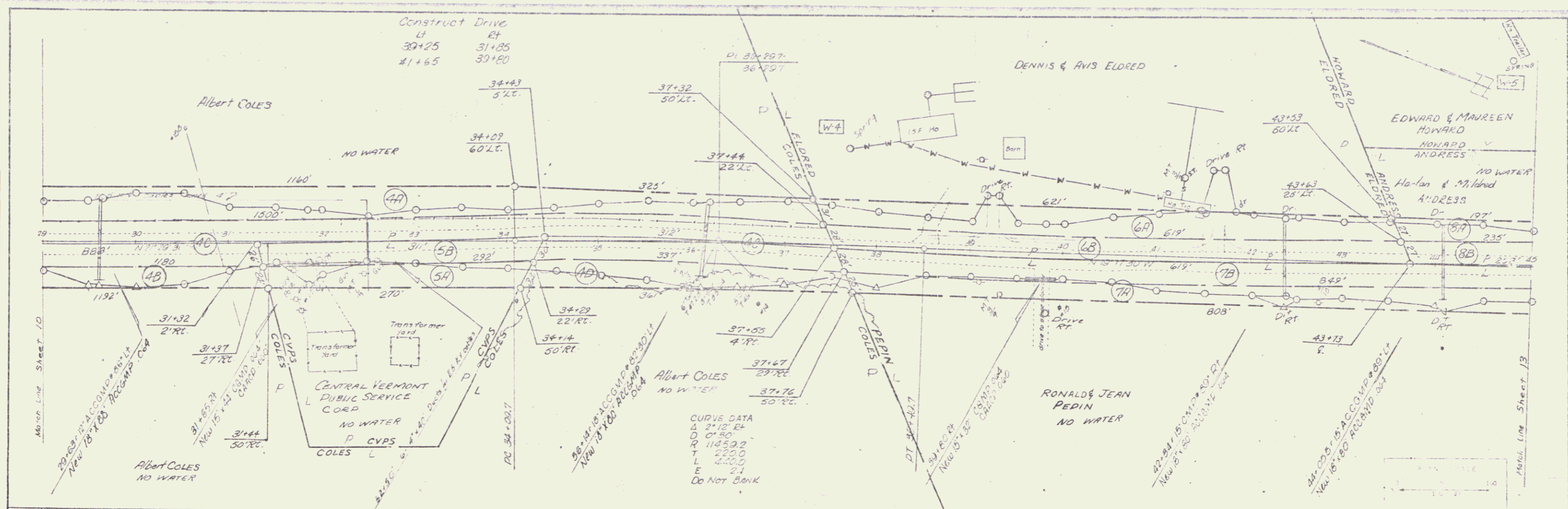

12

9

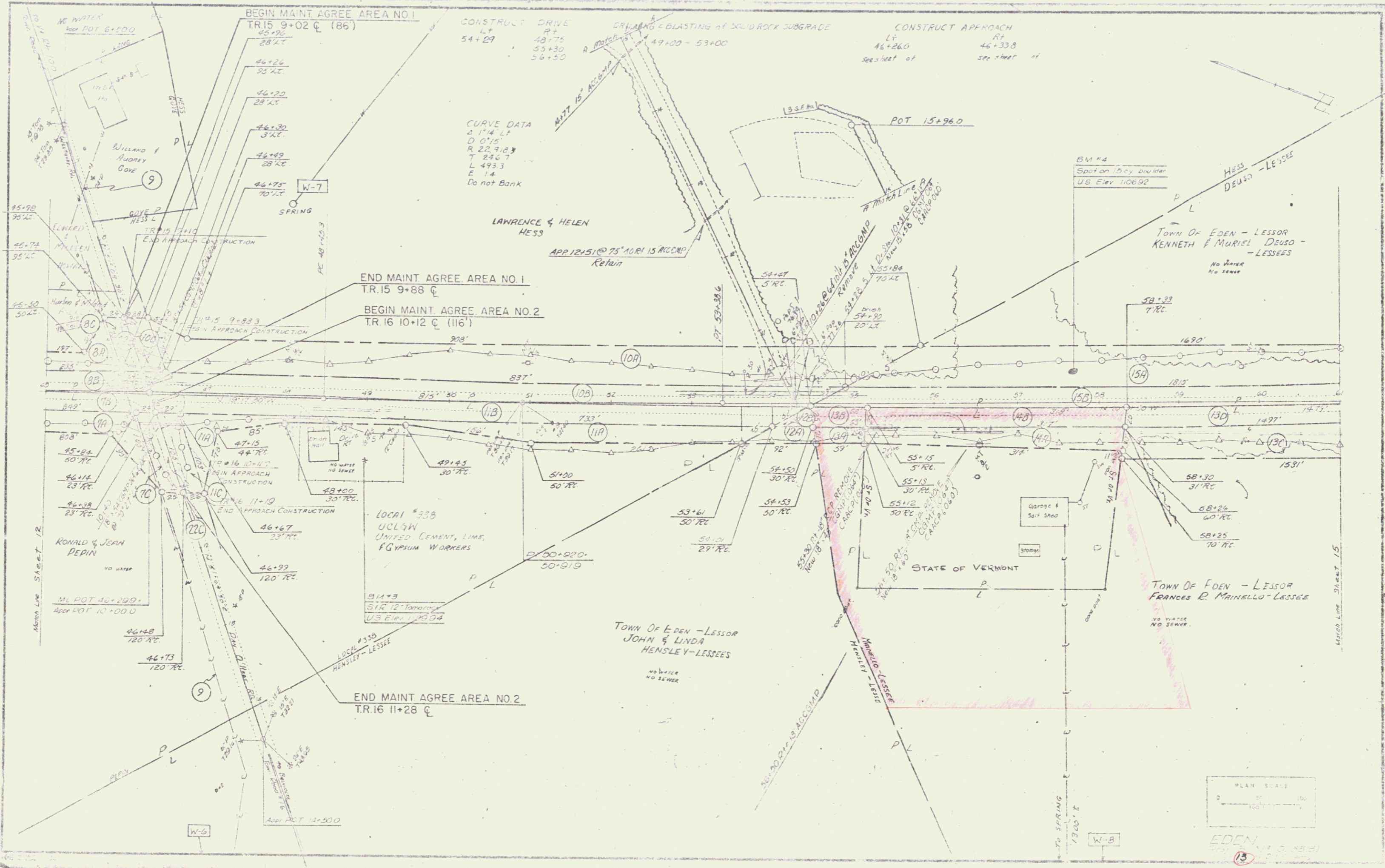

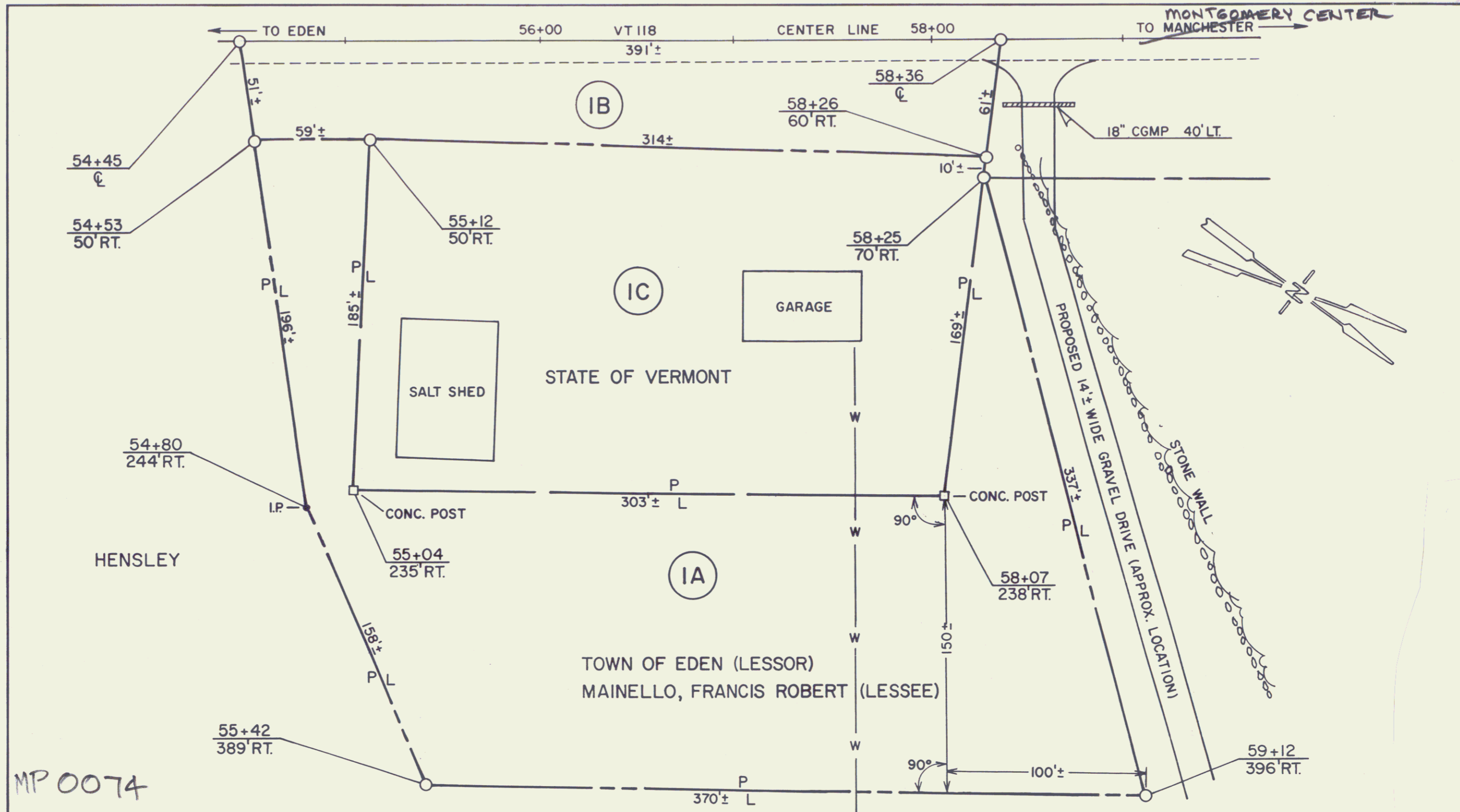

MP 0074

PARCEL NO.	GRANTOR	BEGINNING STATION	ENDING STATION	TAKING	REM.	RIGHTS	TITLE TAKEN	TOWN OR CITY RECORDED	BK.	PG.	REMARKS
IA	TOWN OF EDEN (LESSOR)	54+53 RT.	59+12 RT.	1.65 A±			WD	EDEN			
IB	MAINELLO, FRANCIS ROBERT (LESSEE)	54+45 CL	58+36 CL			ALL R. T. & I. (0.48 A±)					HWY. EASE. VT.118
IC	MAINELLO, FRANCIS ROBERT (LESSEE)	55+04 RT.	58+26 RT.			ALL R. T. & I. (1.26 A±)					TO CLEAR ORIGINAL TITLE

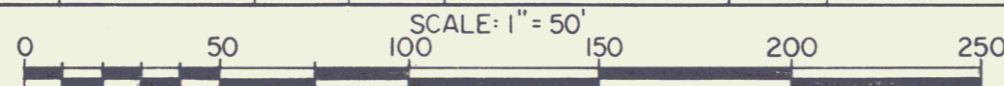

REF. S 0283(3) SHEET 13 OF 21

STATE OF VERMONT
AGENCY OF TRANSPORTATION

SHEET 13A

TOWN OF EDEN

PROJECT: 1001 FUND 31

APPROX. SCALE 1" = 50' DATE 4-8-83 DRAWN BY D.E.M.

PLAN
 SHEET NO. 15
 PROJECT NO. 15
 DATE 10/15/15

PROFILE
 SHEET NO. 15
 PROJECT NO. 15
 DATE 10/15/15

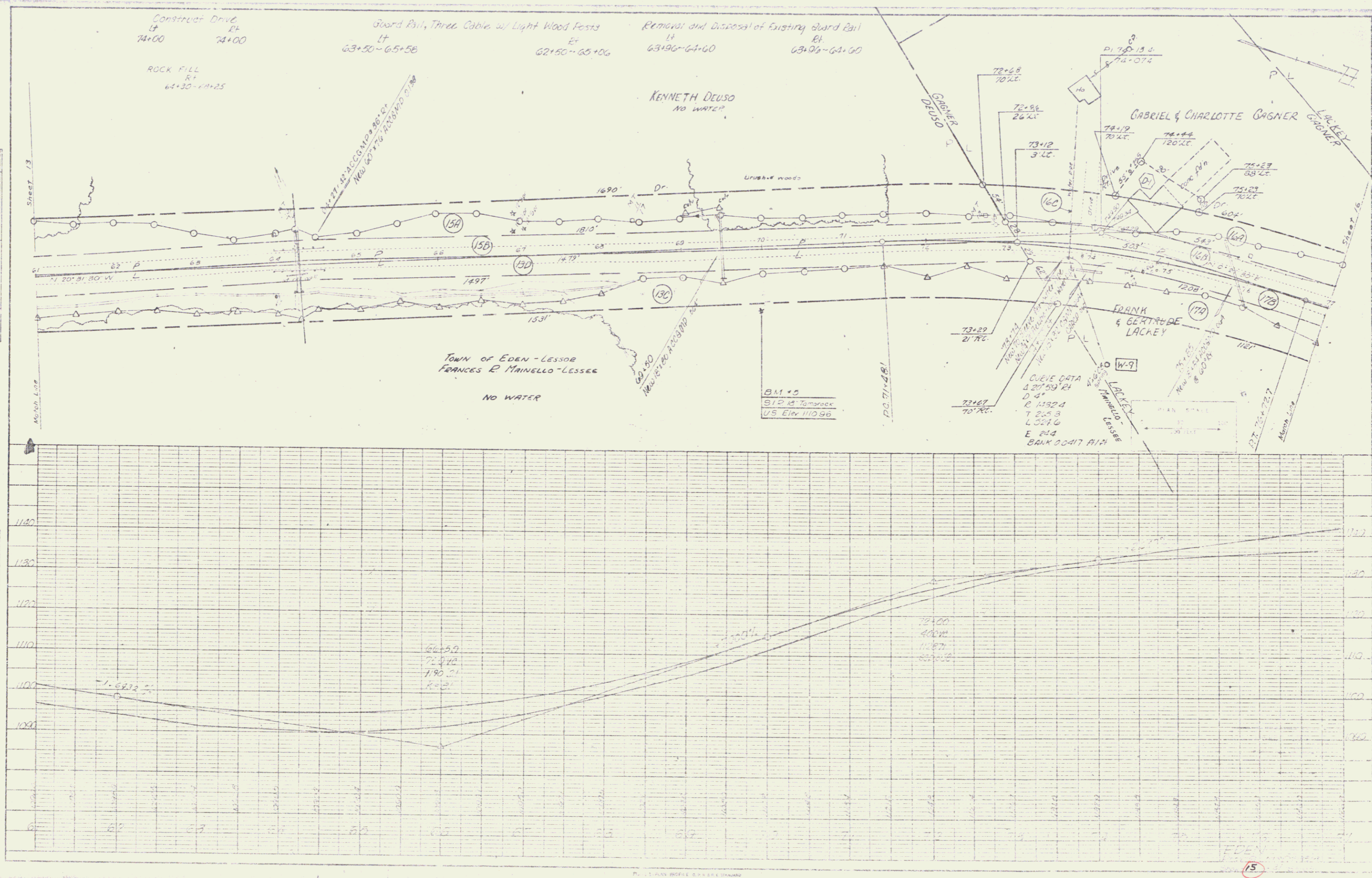

PLAN
PROPERTY
RECORD
DATE BOOK
BY
DATE

PROFILE
DATE BOOK
BY
DATE

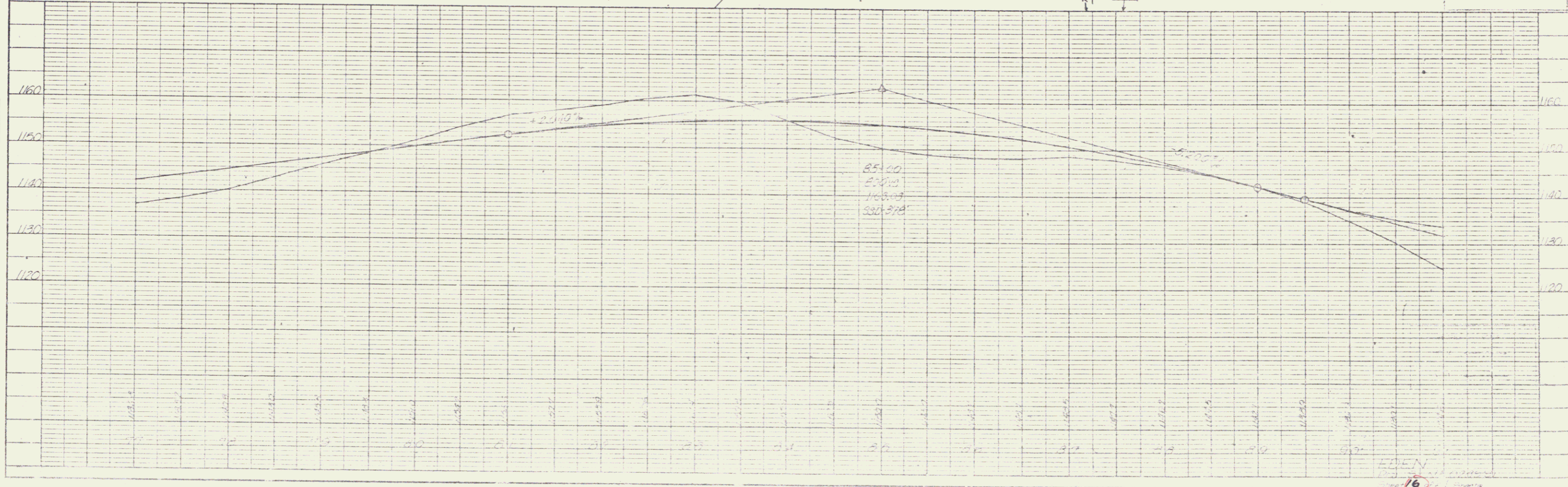
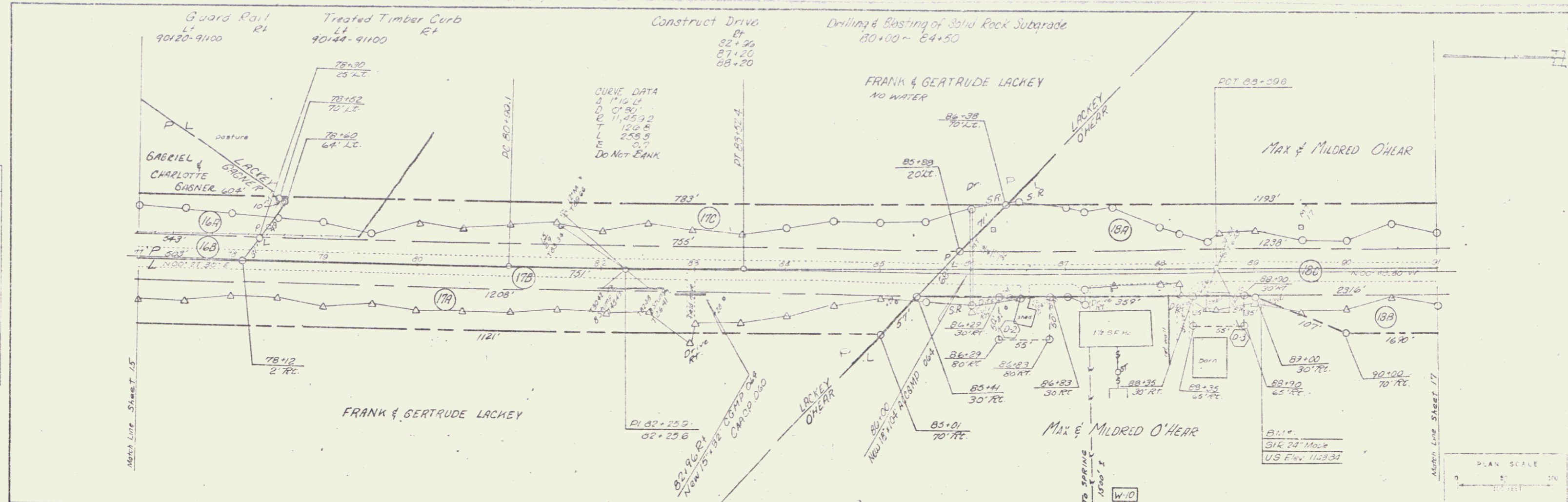
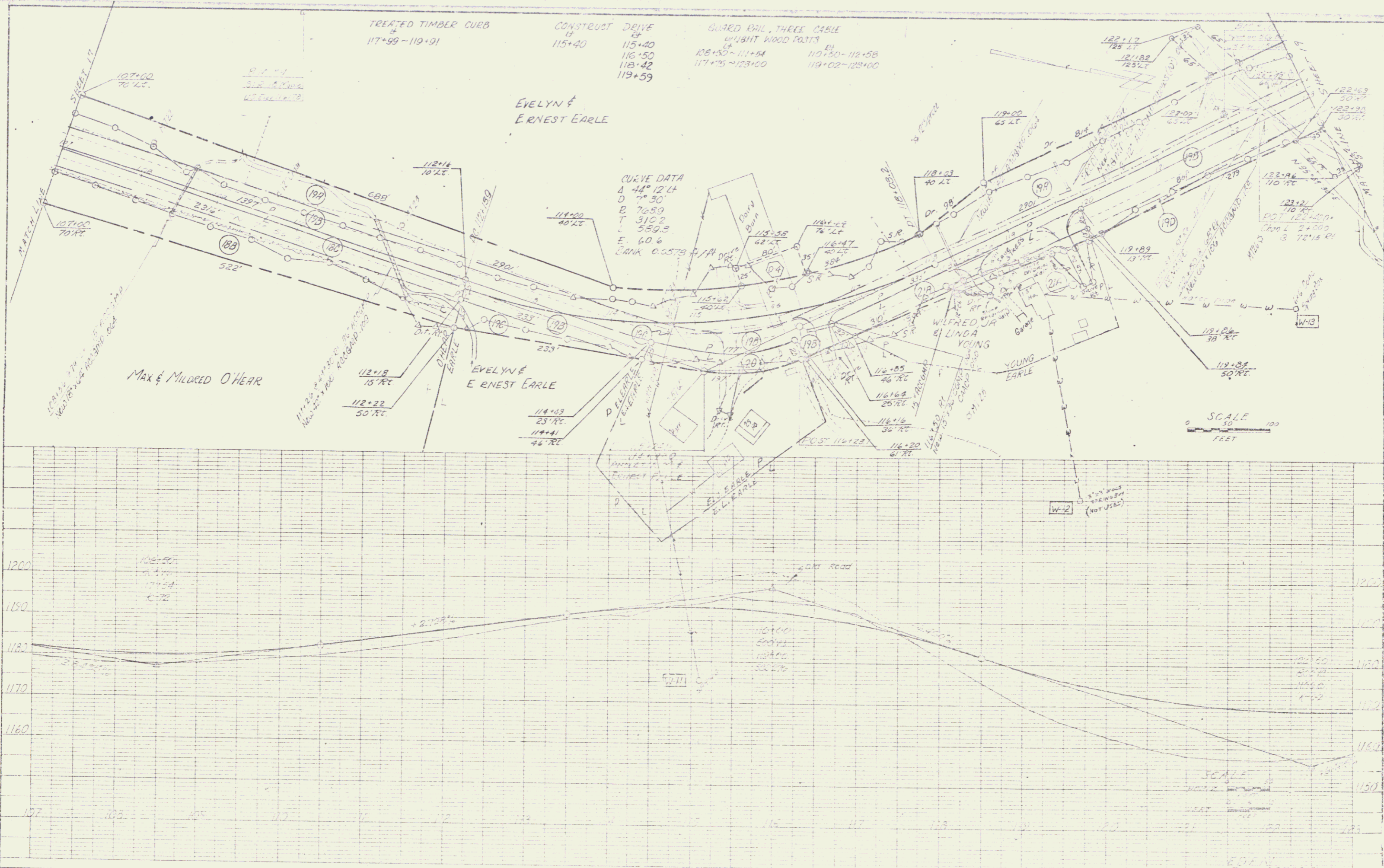
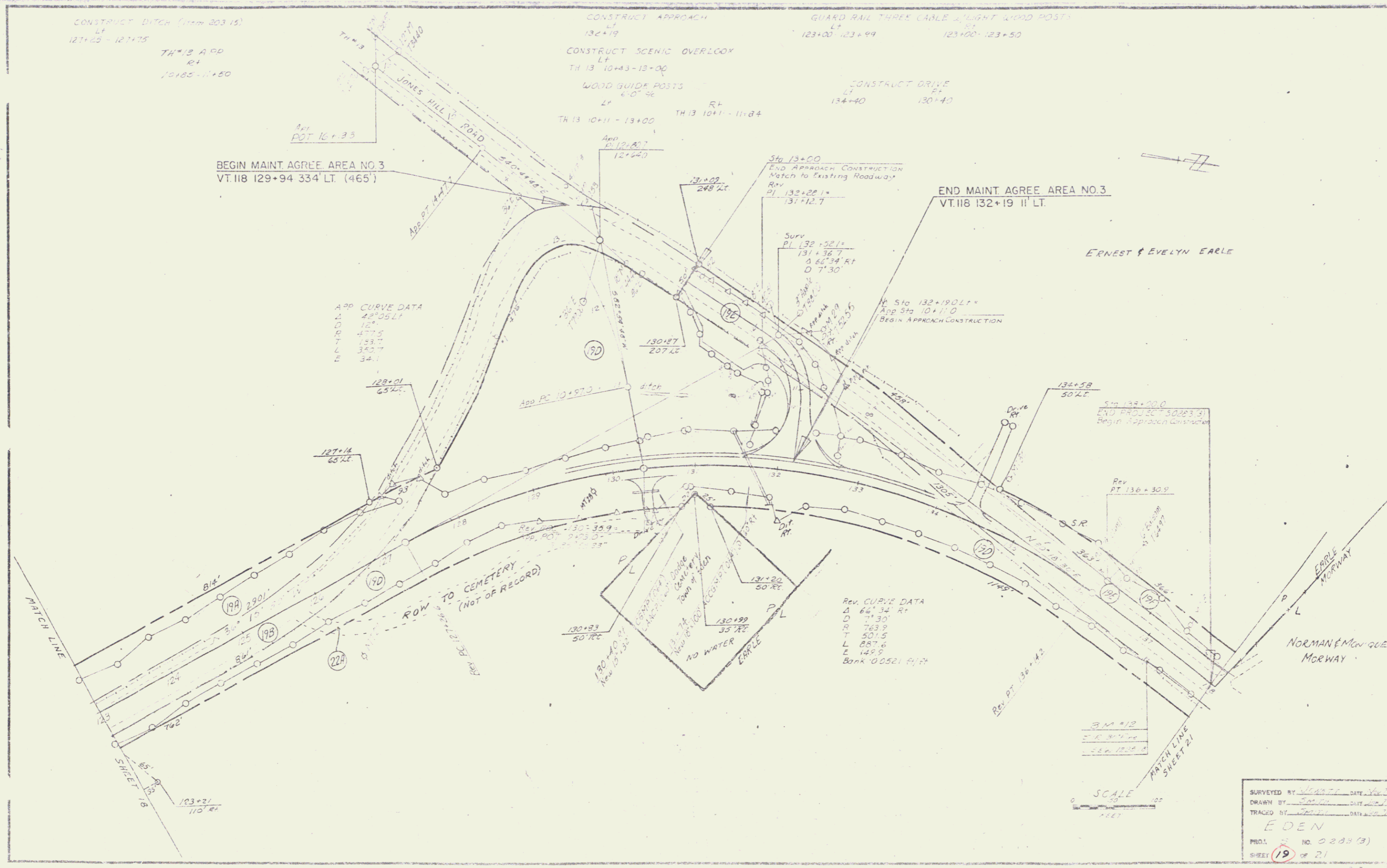

PLATE 1 - PLAN PROFILE (S.P. & R.P. LISTENING)
ATKINSON & POLYCO NEW YORK

PLAN	DATE	BY
NO. OF SHEETS	NO. OF SHEETS	NO. OF SHEETS
NO. OF SHEETS	NO. OF SHEETS	NO. OF SHEETS
NO. OF SHEETS	NO. OF SHEETS	NO. OF SHEETS

PROFILE	DATE	BY
NO. OF SHEETS	NO. OF SHEETS	NO. OF SHEETS
NO. OF SHEETS	NO. OF SHEETS	NO. OF SHEETS
NO. OF SHEETS	NO. OF SHEETS	NO. OF SHEETS





16

