

PARCEL INSTRUMENT	DATE	GRANTOR	GRANTEE	RECORDED	REMARKS
R	V.D.	8-2-38	METHODIST EPISCOPAL CHURCH	ST OF VT	BOOK PAGE DATE
R	V.D.	10-10-39	ROYAL & CHRISTINE BISSONNETTE	ST OF VT	27 33 8-6-38
					27 66 10-19-39

FED. ROAD DIST. NO.	STATE	PROJ. NO.	FISCAL YEAR	SHEET NO.	TOTAL SHEETS
5	VT		1959	14	69

P.W.A. DIST. VT. 1022P-2

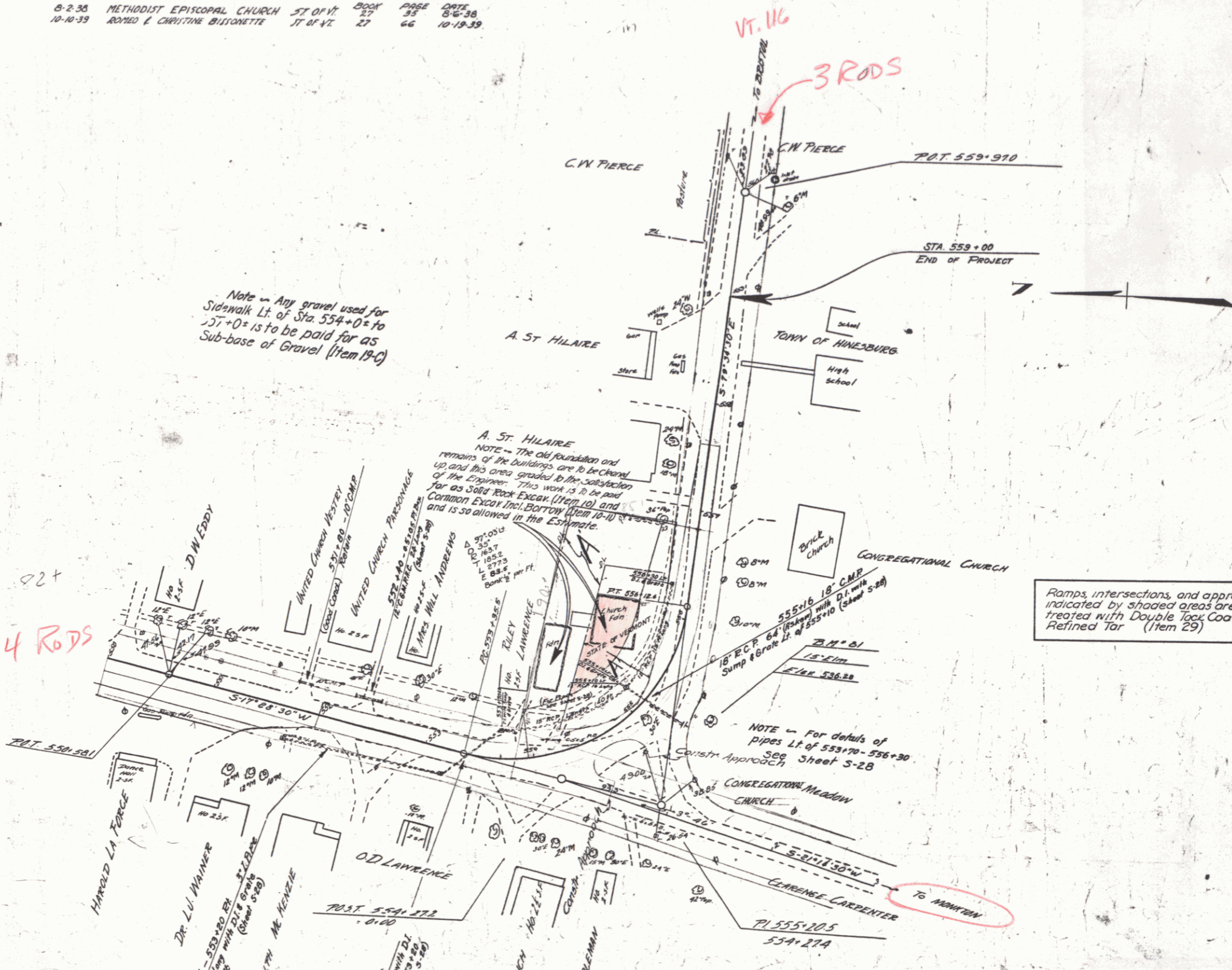

Note - Any gravel used for Sidewalk Lt. of Sta. 554+00 to 557+00 is to be paid for as Sub-base of Gravel (Item 19-C)

A. ST. HILAIRE
NOTE - The old foundation and remains of the buildings are to be cleared up and this area graded to the satisfaction of the Engineer. This work is to be paid for as Sidewalk Excav. (Item 19) and Curbside Excav. (Item 19-1) and is so shown in the Estimate.

Ramps, intersections, and approaches indicated by shaded areas are to be treated with Double Top Coat of Retined Tar (Item 29)

NOTE - For details of pipes Lt. of 553+70 - 556+30 See Sheet S-28

ESTIMATED QUANTITIES

--	--

Hinesburg Route 116
 Surveyed by G.M. Lane
 Designed by R.J. Bulgy
 Drawn by R.J. Bulgy
 Traced by R.J. Bulgy
 Checked by
 Series P.W.A. No. VT. 1022P-2 Filed
 Sheet 13 of 69 Sheets

THIS IS PART OF THE SAME LAND AND PREMISES ACQUIRED BY THE STATE OF VERMONT FROM THE METHODIST EPISCOPAL CHURCH BY WARRANTY DEED DATED AUG. 2, 1938 AND RECORDED IN BOOK 27, PAGE 35; AND FROM ROMEO BISSONETTE AND CHRISTINE BISSONETTE BY WARRANTY DEED DATED OCT. 10, 1939 AND RECORDED IN BOOK 27, PAGE 66, BOTH OF THE LAND RECORDS OF THE TOWN OF HINESBURG.

STATE OF VERMONT
TO
TOWN OF HINESBURG
BY QCD REC'D 2/8/91 IN
BK 76/664-667

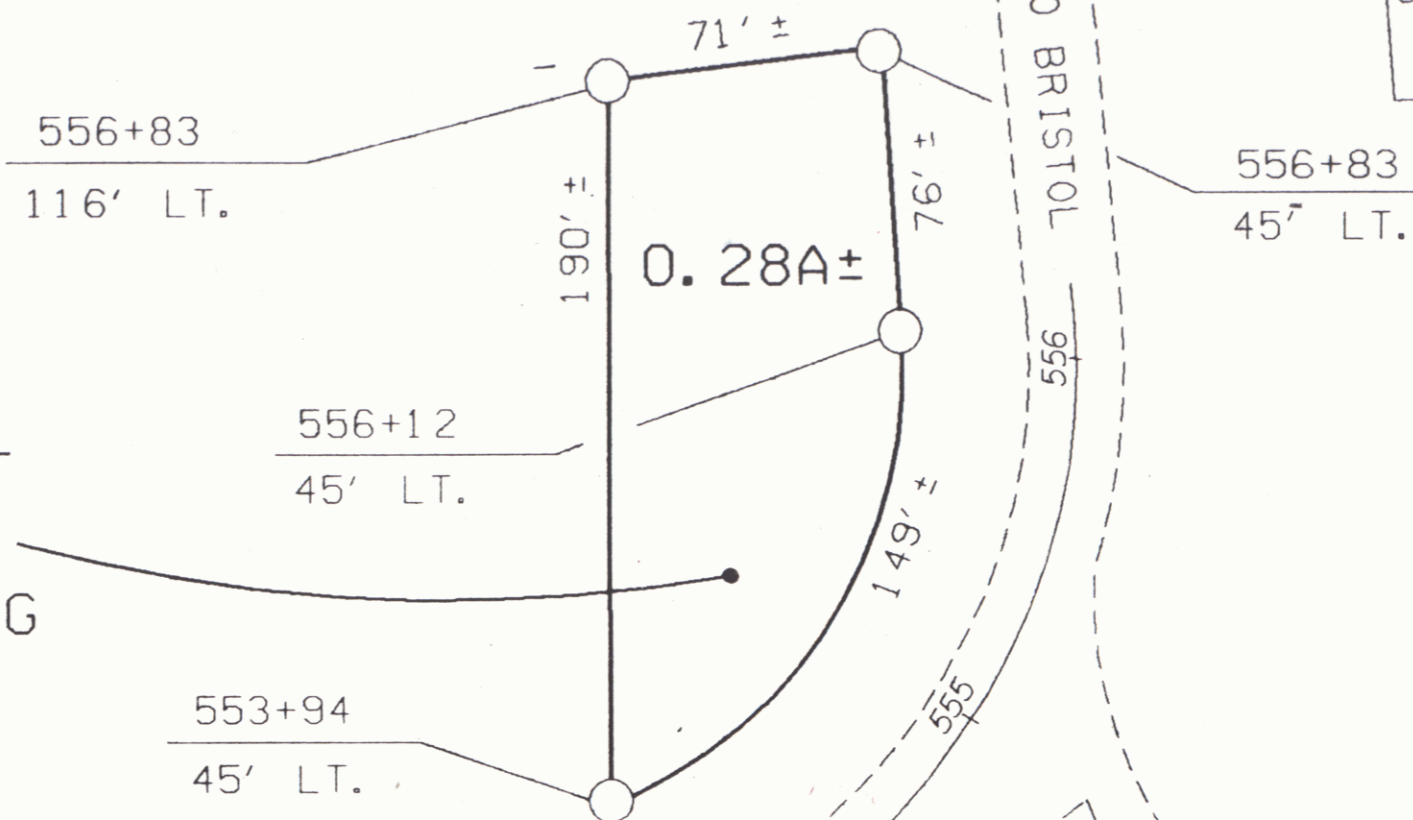

BRICK CHURCH



REF: HINESBURG PWA NO. VT. 1092F-2
SHEET 13 OF 69

VT 116

STATE OF VERMONT
AGENCY OF TRANSPORTATION

SHEET 13A

TOWN OF HINESBURG

SCALE 1"=50'



APPROX. SCALE 1" = 50' DATE 1-16-91 DRAWN BY M.J.R.

3